

EXISTING FIRST FLOOR PLAN

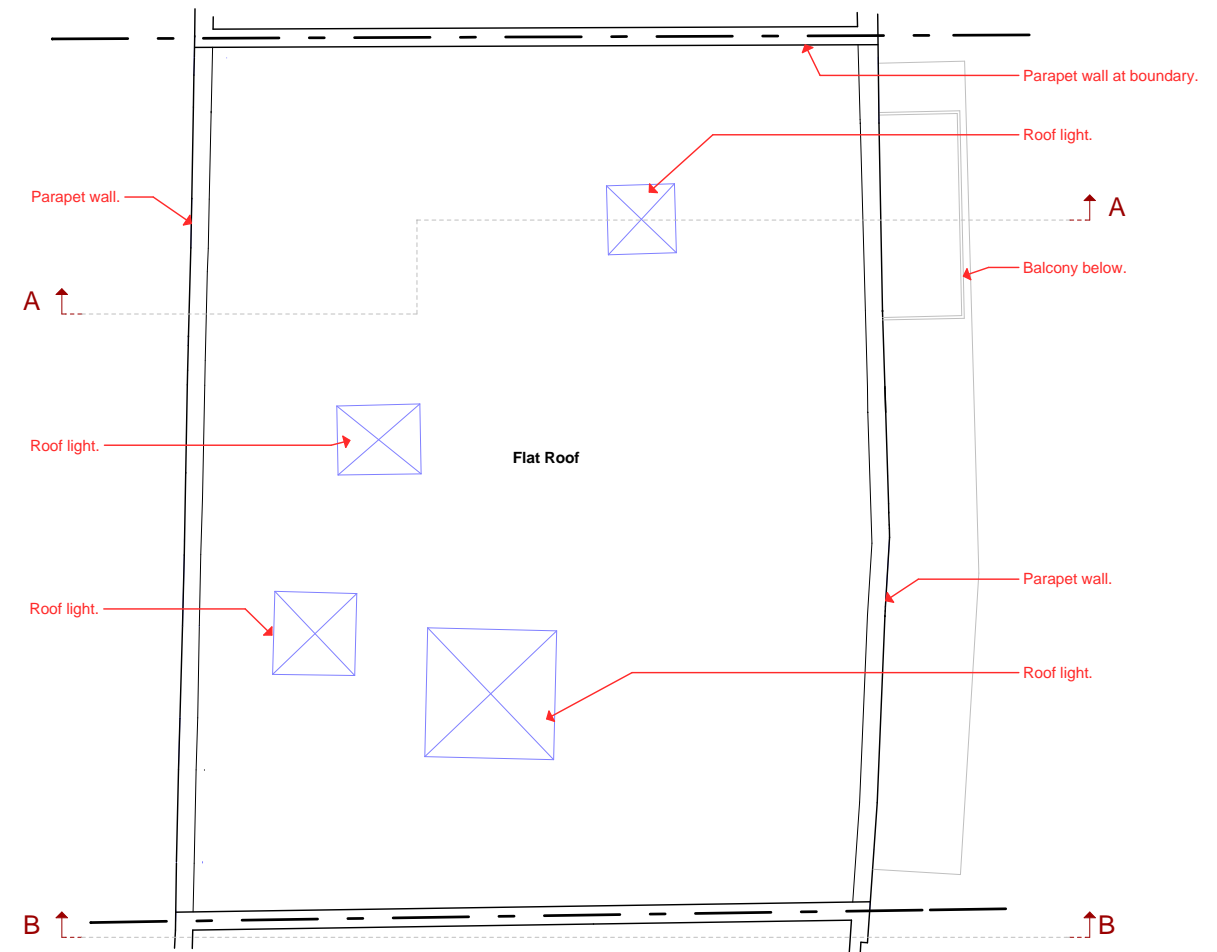

EXISTING ROOF PLAN

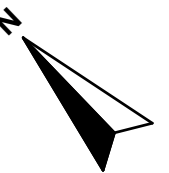
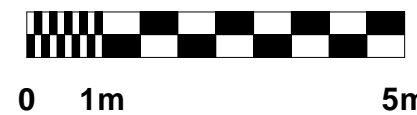

Please note that all dimensions must be checked on site and not scaled off this drawing

File Ref: 1637 - BA - Plans 1.pln

NOTES.

| | |
|----------------|--|
| Preliminary | |
| Planning | |
| Building Regs. | |
| Tender | |
| Construction | |
| As-built | |

| Rev | Date |
|-----|------|
| | |
| | |
| | |
| | |
| | |
| | |
| | |
| | |
| | |

© Copyright

DS
ARCHITECTS
DONALD SHEARER
CHARTERED ARCHITECTS

Scholar's House, Shotton Brook Office Park,
Timothy's Bridge Road, Stratford-upon-Avon,
Warwickshire, CV37 9NR
Tel: 01789 294 560
ds-architects@hotmail.co.uk

| | | | |
|---------|-----------------------------------|------------------|-------------|
| Project | 49 Belsize Lane | Reference Number | 1637-BA-103 |
| Client | Mr N. Panigirtzogiou | Date | Jan 23 |
| | | Scale | 1:100 |
| Drawing | Existing First Floor & Roof Plans | | |
| | | Drawing size | A3 |