

NOTES

- This drawing is for engineering services only and is to be read in conjunction with all relevant architectural, structural, MTT drawings and the Contract specification.
- THIS IS NOT AN INSTALLATION DRAWING.**
- All services routes and equipment locations are indicative, actual location and configuration to be determined by contractor following completion of contractor design and coordination.
- This drawing will only be issued in PDF format.
- All sanitary fittings to be WRAS approved.
- All terminal fittings shall be fitted with accessible combined constant flow regulators and servicing valves as Viega CP961 screwed wondervalve to be accessible.
WC - 8 Lpm Cold
WHS - 4 Lpm Hot and Cold
SHW - 8 Lpm Hot and Cold
Bath - 12 Lpm Hot and Cold
Pipe Sizing
Basins - 1LU
WCS - 3LU
Showers - 2LU
- All access points and rodding eyes to be located behind readily accessible panels. Access doors on stacks to be typically at 1200mm AFFL. Exact location to suit builderswork access panels in Architectural finishes.
- All penetrations of the fire compartment are to be suitably treated and sealed. All non-metallic pipework is to be provided with fire collars.
- All pipework to be supported in accordance with the manufacturer's requirements.
- Allowance shall be made for additional access points for testing.
- Drainage offsets and base of stacks shall be made with long radius 90o bends or 2No 45o bends.
- All soil and Rainwater pipes to be provided with 25mm thick 'Skymat' Mulltag high density acoustic pipe wrap. Where offsets occur above ceilings in the apartments the pipework shall also be encased 2x layers of 5mm dense plasterboard. Refer to Architects drawings for details of plasterboard encasement.
- All 75mm and 100mm Soil and waste pipework with flow rates less than 1 l/sec shall be installed to a fall of 1:40. All 75mm and 100mm Soil and waste pipework with flow rates greater than 1 l/sec shall be installed to a fall of 1:60 - 1:80.
- All surface water drainage will be installed at falls of 1:100 for 100mm and 1:75 for 75mm unless
- Refer to drawing CGY00-MTT-ZZZ-ZZ-DR-P-0001 Public Health Services Legend of Symbols

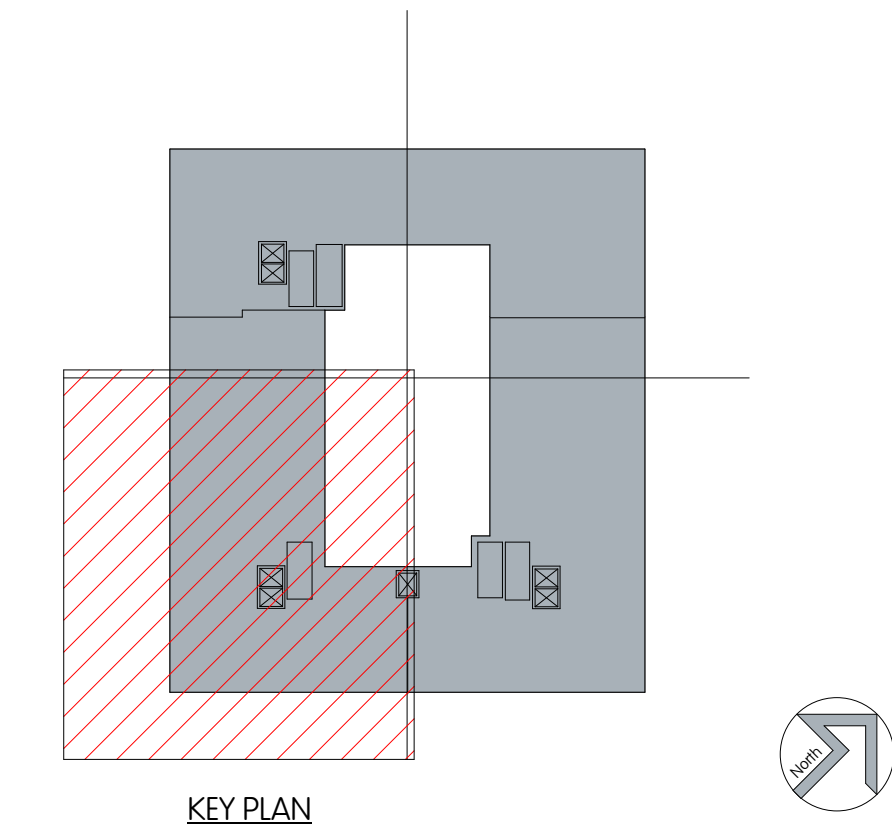

Copyright for MTT No copy of this drawing, however produced and/or transmitted may be made or undertaken, without the express permission of MTT. This drawing should not be scaled All dimensions to be checked on site Any discrepancies to be notified to MTT					
Revised by/checked by/checked	P2	22.04.2022	Stage 4 Issue. Comments Incorporated.	JS	JM
Drawn by/checked by/checked	P1	04.02.2022	Stage 4 Issue	NK	JM
Rev.		Date	Description	Drawn	Checked

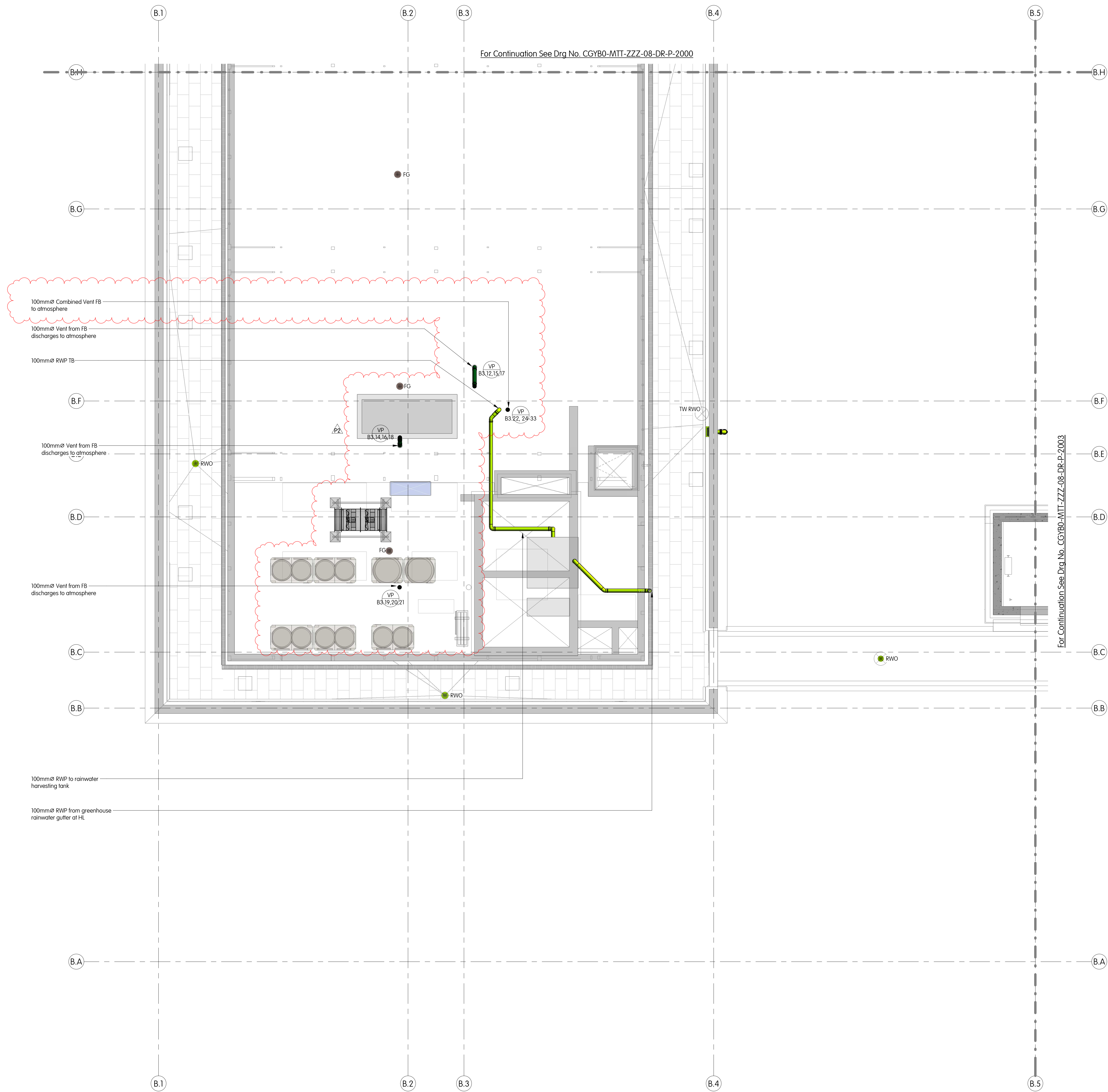
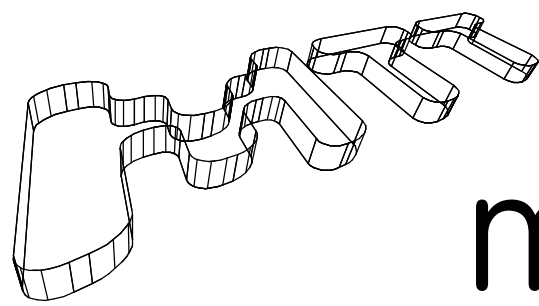

MTT/DRAWING

A 9 KINGSWAY LONDON WC2B 6AF T +44 (0)20 7836 1153 F +44 (0)20 7836 1153 E info@mtt-limited.com W mtt-limited.com	RM T Ward	Camden Goods Yard	
	Con N Keyser	Public Health Services	
	Date February 2022	Building B - Level 08 (Roof)	
	Scale 1: 50 @ A0	Drainage Layout - Sheet 3 of 4	
	Status STAGE 4	Drg No. CGYB0-MTT-ZZZ-08-DR-P-2002	Revision P2

