

NOTES

1. This drawing is for engineering services only and is to be read in conjunction with all relevant architectural, structural, mtt drawings and the Contract specification.
2. THIS IS NOT AN INSTALLATION DRAWING.
3. All services routes and equipment locations are indicative, actual location and configuration to be determined by contractor following completion of contractor design and coordination.

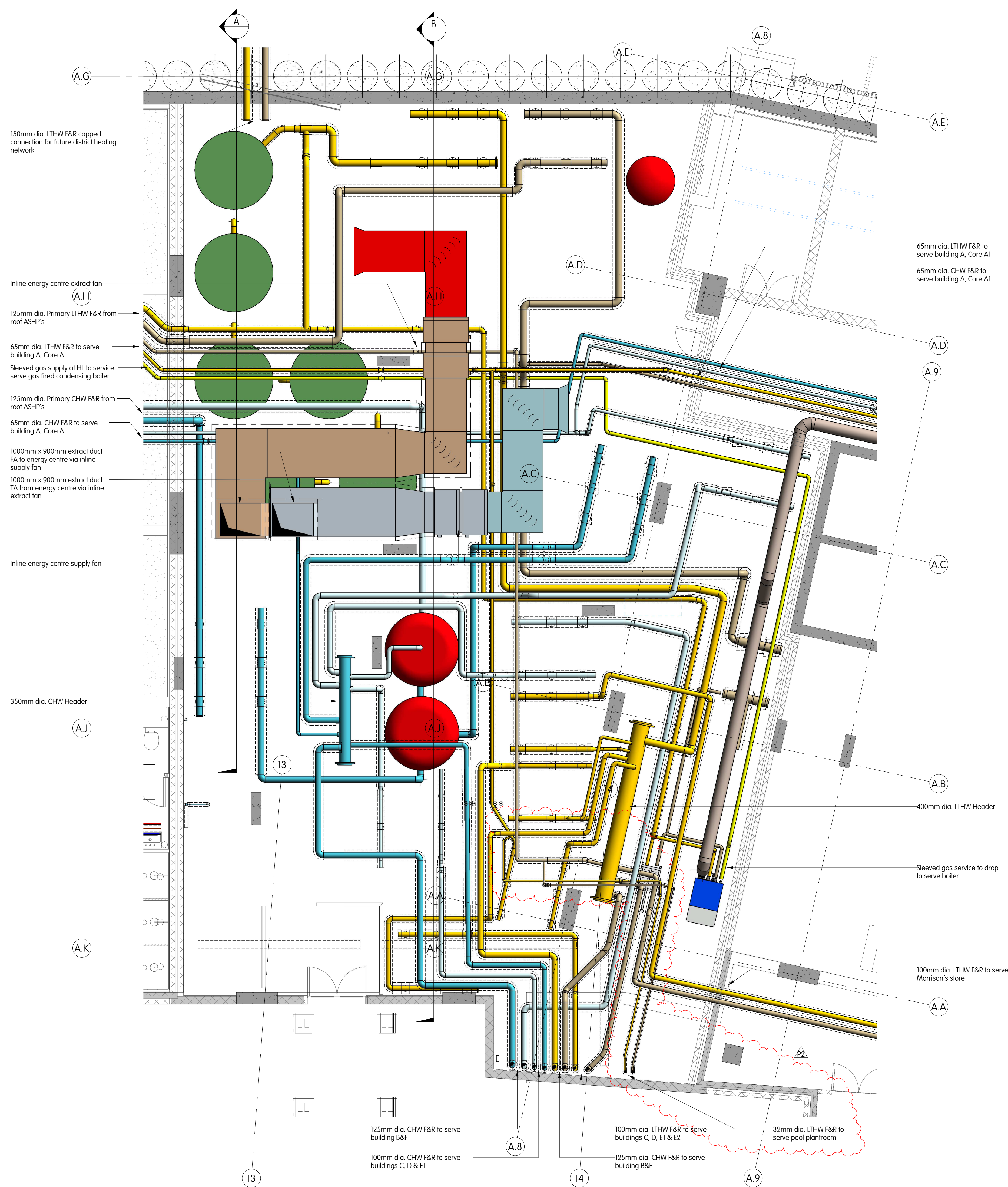

Energy Centre - Low Level
1:50



Energy Centre - High Level
1:50

| | | | | | | | | | |
|---|------------|---------------|------------------------|-------|---|--|--|--|--|
| Copyright © MTT No copyright of this drawing, however produced and/or transmitted may be made or understood, without the express permission of MTT. This drawing should not be scaled. All dimensions to be checked on site. Any discrepancies to be notified to MTT. | | | | | Based on architectural notes: Core MTT-ZZZ-44-08-00001-v4 Date: 21/03/2022 Core MTT-ZZZ-44-08-00001-v4 Date: 21/03/2022 | | | | |
| P2 | 16.05.2022 | Stage 4 Issue | Comments Incorporated. | J5 | JM | | | | |
| P1 | 21.03.2022 | Stage 4 Issue | | J5 | SH | | | | |
| Rev. | Date | Description | | Drawn | Checked | | | | |

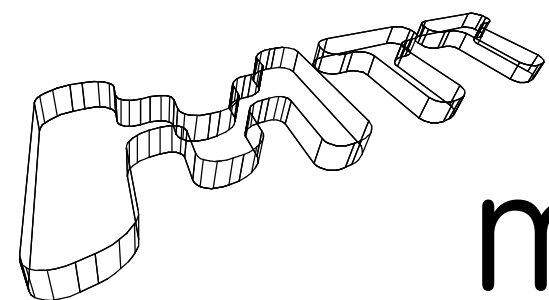

MTT/DRAWING

A 9 KINGSWAY
LONDON
WC2B 6AF
T +44 (0)20 7836 1133
F +44 (0)20 7836 1153
E info@mtt-limited.com
W mtt-limited.com

PM T Ward
Cof N Keyser
Date February 2022
Scale 1:50 @ A0
Status **Stage 4**

Camden Goods Yard
Mechanical Services
Energy Centre Layout
Sheet 1 of 2
Dig No: CGY08-MTT-ZZZ-B1-DR-M-5000

Revision P2

