

NOTES:

1. New door within existing opening.
2. New free standing roof edge protection to the entire flat roof perimeter.
3. New roof finish overlaid onto existing flat roof.
4. New mechanical equipment and service runs to roofs.

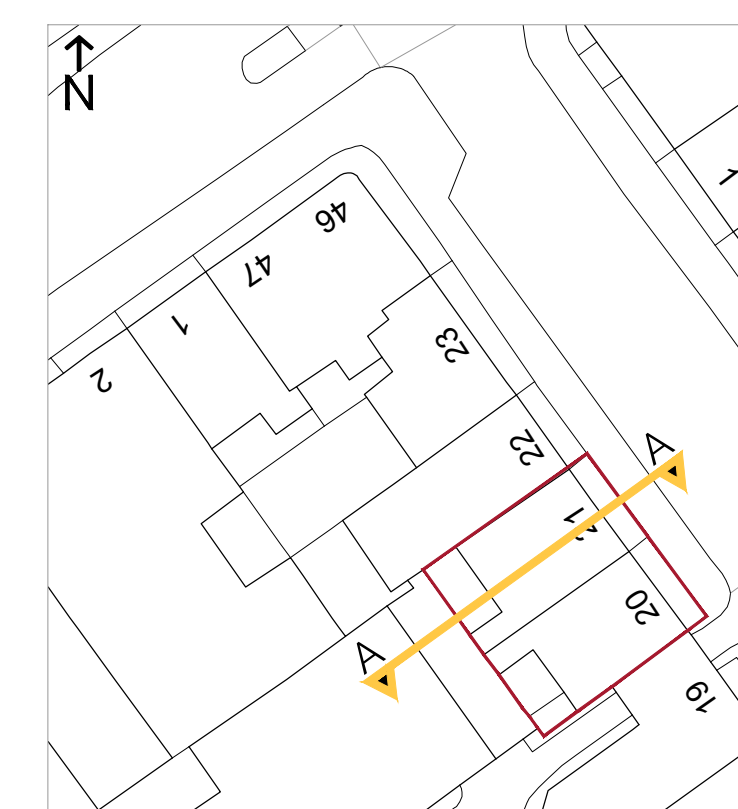
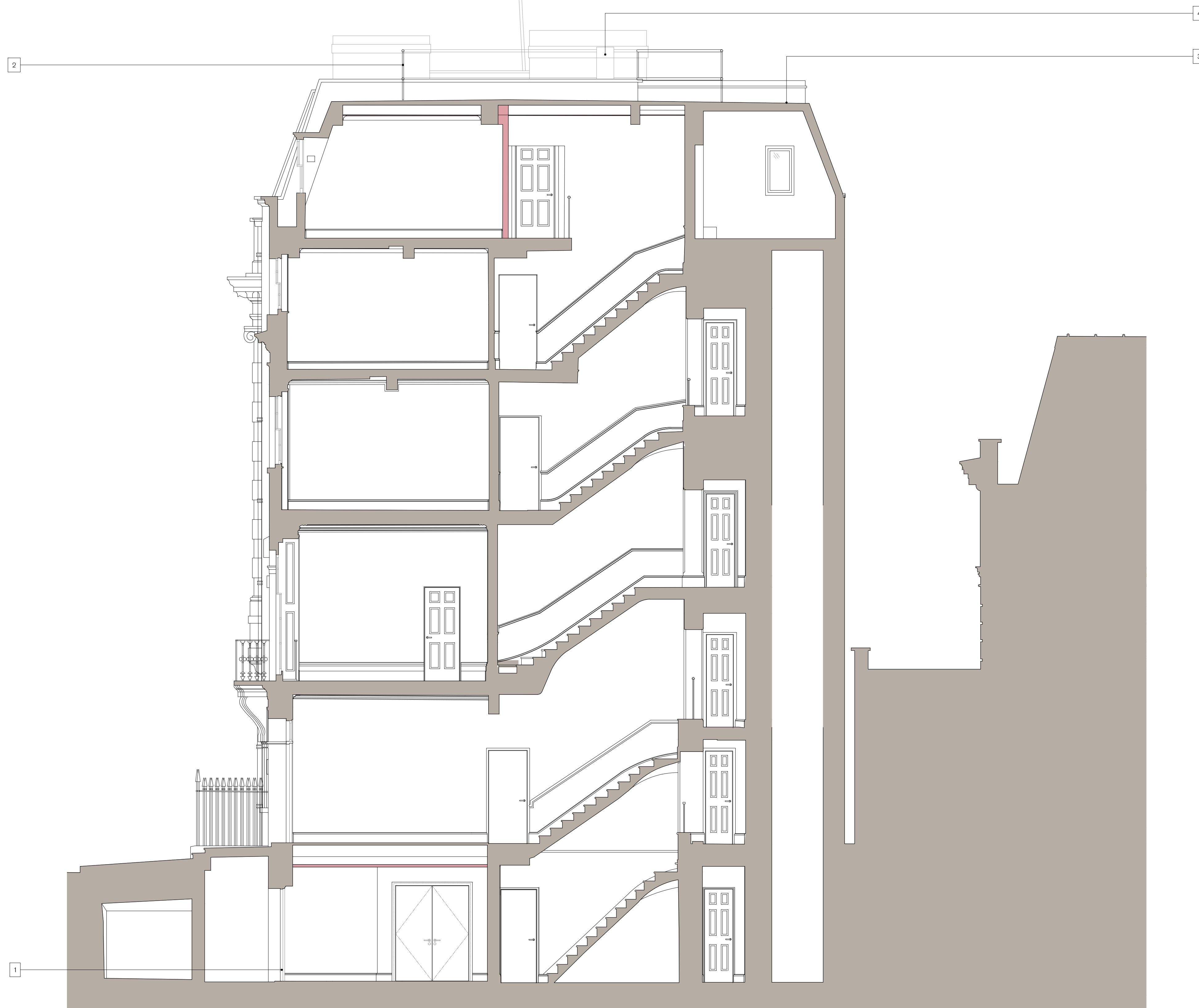

SPRATLEY & PARTNERS  
 7 CENTENARY BUSINESS PARK, STATION ROAD, HENLEY-ON-THAMES, OXFORDSHIRE RG9 1DS, 01491 411277  
 ISSUED ONLY FOR THE PURPOSE INDICATED. THIS DRAWING TO BE READ IN CONJUNCTION WITH ALL CONSULTANTS  
 INFORMATION. ALL DIMENSIONS TO BE CHECKED ON SITE. THIS DRAWING IS COPYRIGHT.

REV.	ISSUED	DESCRIPTION	DRAWN	CHECKED
-	-	-	-	-
-	-	-	-	-
-	-	-	-	-

PROJECT	HOLBORN LINKS
PROJECT 5	20-21 Southampton Pl
CLIENT	EDR

DESCRIPTION	21 PROPOSED SECTION AA
-------------	------------------------

DATE	May '22
SCALE AT A1	1:50
STATUS	PLANNING
DRAWN	RE
CHECKED	RE

JOB NO	21.865
DRAWING NO	PL.5040
REV	-

S  
 & P