

This drawing is the property of Architon LLP and must not be divulged to anyone, copied or reproduced, or used for marketing, advertising or promotional purposes without the express written permission of Architon LLP.

All dimensions are to be checked on site and not scaled from this drawing. Contractors must verify all dimensions on site before setting out, commencing work or preparing shop drawings. Any discrepancies on this drawing with other contract documentation to be reported immediately for clarification.

Notes

All works - including design, setting-out, detailing, fixtures, fittings and finishes - are to match Phase 1A, unless agreed otherwise.

Drawing to be read in conjunction with all current and relevant Architon drawings, schedules and specifications.

All works to be fully co-ordinated with M&E / Structural proposals, as appropriate.

All setting-out information to be checked against site dimensions

All works to be in accordance with ALL statutory requirements. Where amended proposals differ from those approved by LA, new approvals to be obtained prior to commencing works.

Fire rated components to be in accordance with over-arching Fire Strategy for the IoE.

Acoustic rated components to be in accordance with Acoustic Strategy - prepared by BH.

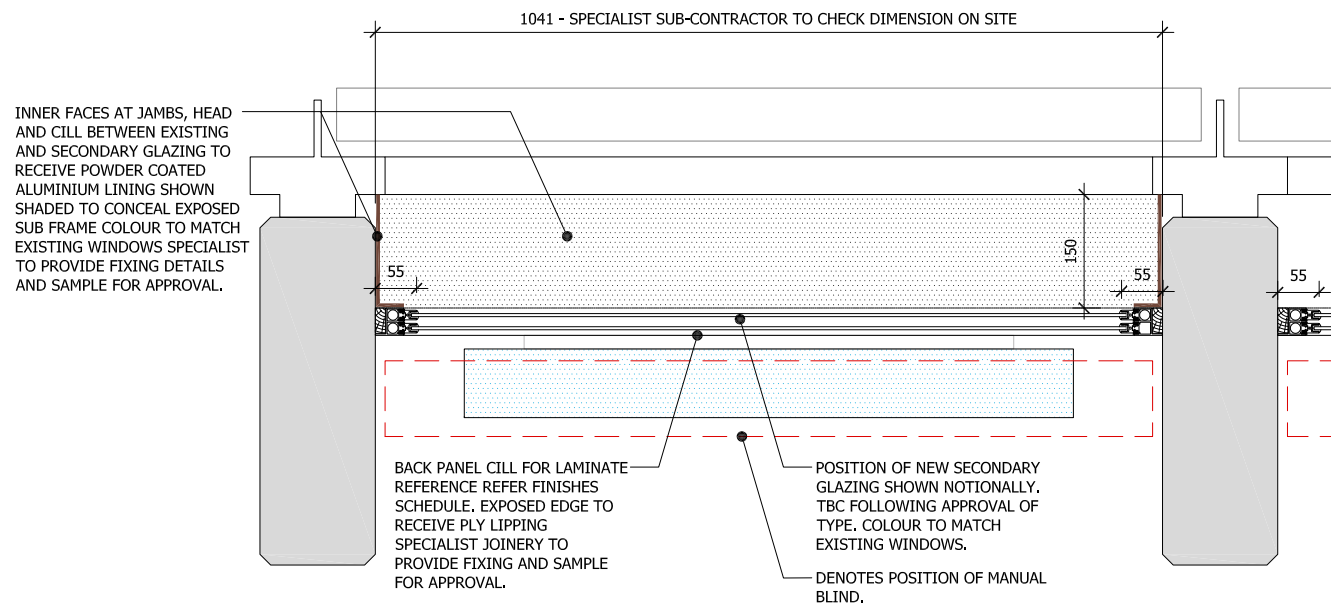

1 Secondary Glazing and Low Level Casing
TYPICAL PLAN 1:5

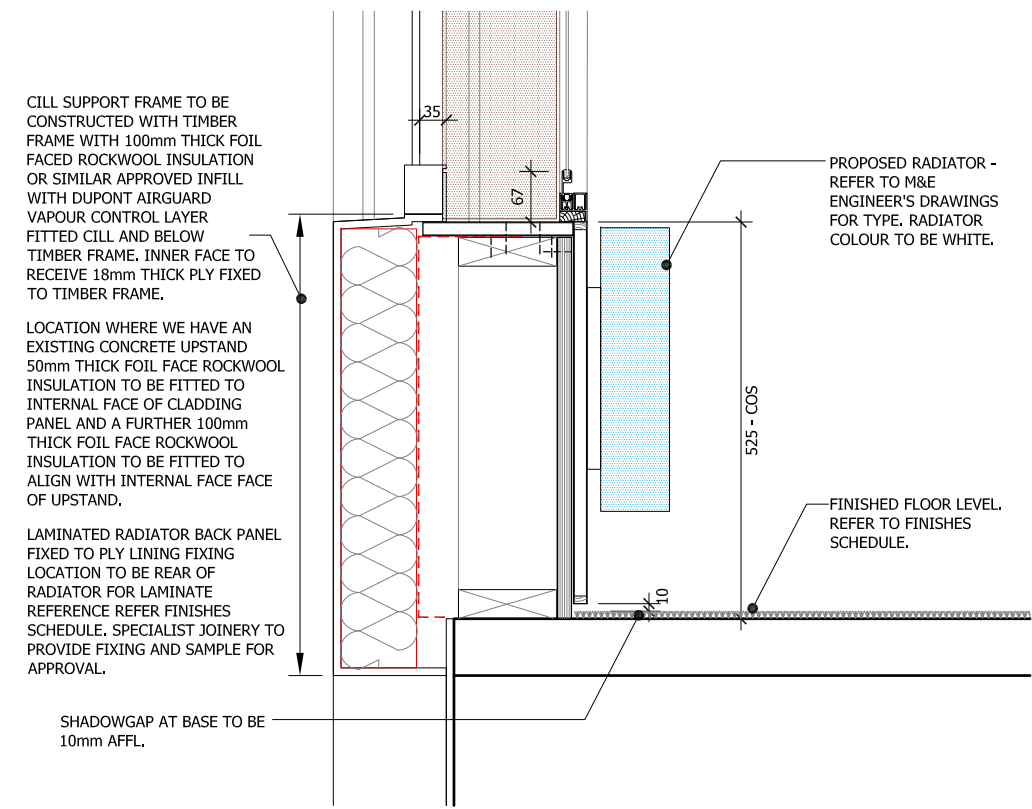

3 Secondary Glazing and Low Level Casing
TYPICAL SECTION 1:5

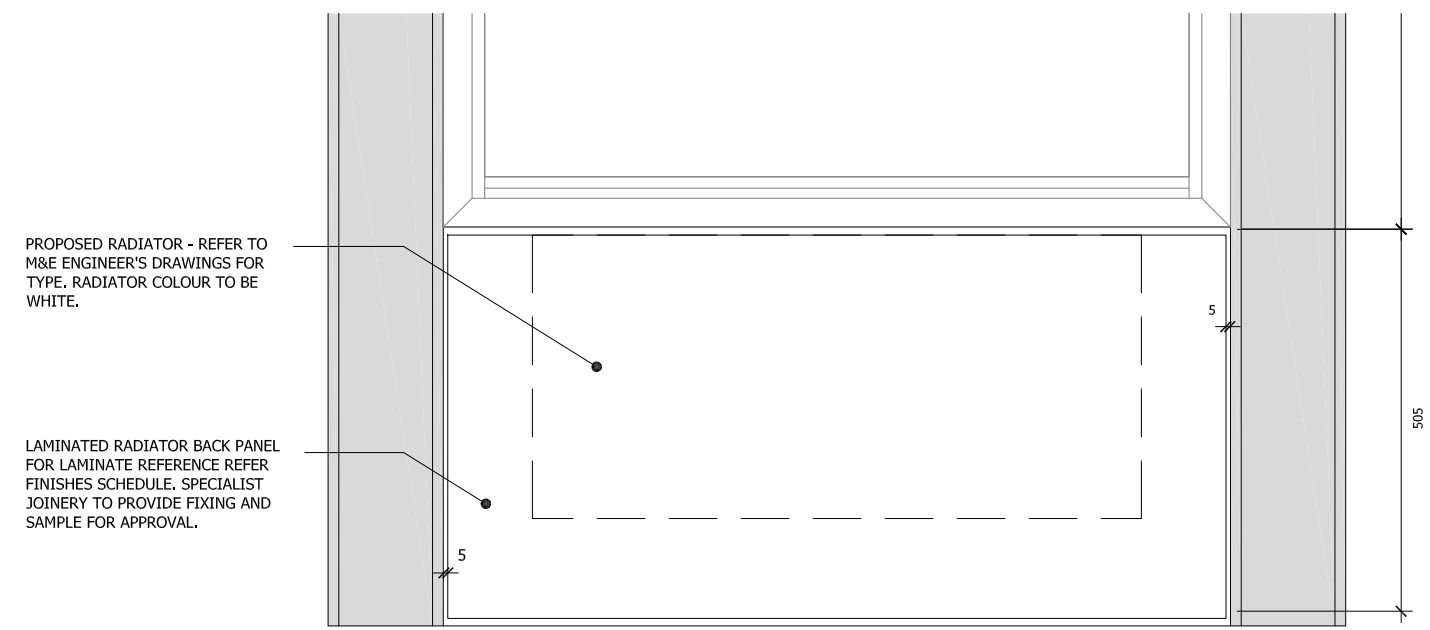

2 Secondary Glazing and Low Level Casing
TYPICAL ELEVATION 1:5

PLANNING ISSUE

P3	For approval	13.01.2023
P2	For approval	08.12.2022
P1	For comment	18.11.2022
Rev	Description	Date

overbury Client

Job title
University College London
Institute of Education
Woburn Square Package
20 Bedford Way, WC1H 0AL

Drawing title
Detail
Low Level Casing
Planning Application W55

Scale	Date	Drawn
1:5 @A1	NOV 22	MJR

ARCHITON LLP

CHARTERED ARCHITECTS · DESIGN · PLANNING CONSULTANTS · DEVELOPMENT · BUILDING COST MANAGEMENT

UPPER DECK 17A WEST STREET EPSOM KT18 7RL TEL: 01372 745600 Email: info@architon.com

Drawing No 3147-W55-0573 P3	ARCHITON LLP certified to: BS EN ISO 9001 BS EN ISO 14001 IP Accreditation
--------------------------------	---

