

SOLID PARTITION TYPE P2:
GYPWALL SINGLE FRAME
SYSTEM REF: A206187
Fire Rating (integrity/insulation): 90/90
Acoustic Rating: 53 R_wdB
For detail: NBS spec K10/111

110mm nominal partition thickness.

Gypframe 48 S 50 'C' Stud AT 600 centres. Min 25mm isover acoustic partition roll (ARP 1200) within the cavity to meet acoustic requirements.

2no. layers of 15mm soundbloc.

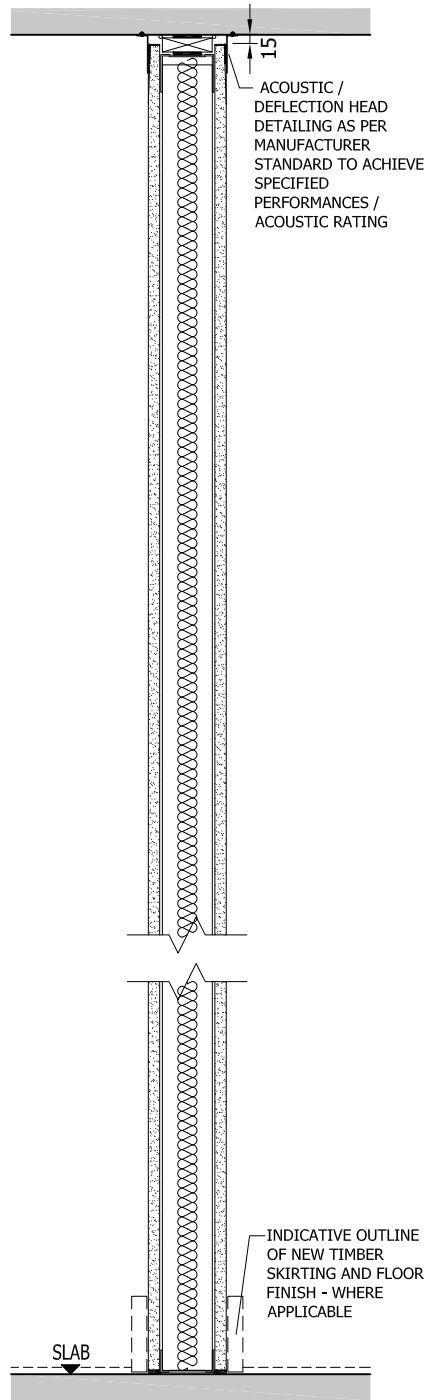
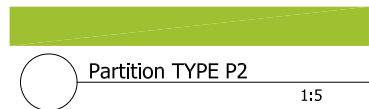

SOLID PARTITION TYPE P3:
GYPWALL SINGLE FRAME ENHANCED
SYSTEM REF: Q606064
Fire Rating (integrity/insulation): 60/60
Acoustic Rating: 48 R_wdB
For detail: NBS spec K10/112

102mm nominal partition thickness.

Gypframe 70 S 50 'C' stud at 600mm centres. Min 25mm isover acoustic partition roll (ARP 1200) within the cavity to meet acoustic requirements.

1no. 15mm Duraline to both sides.

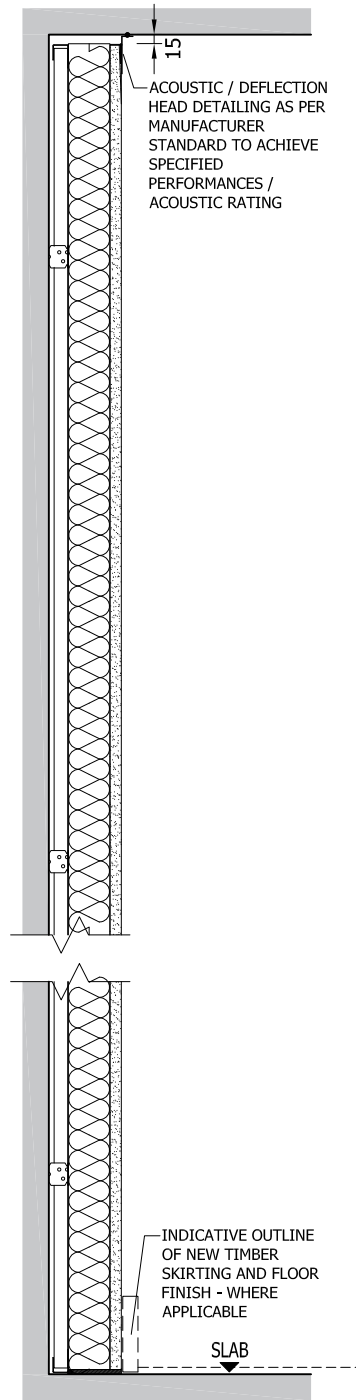
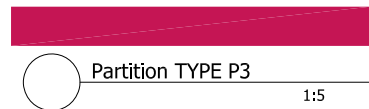

WALL LINING TYPE L1:
SYSTEM REF: - TL-UNIVERSAL B
GYPROC THERMALINE PIR 53mm ON
GYPFRAME
Fire Rating (integrity/insulation): n/a
Acoustic Rating: n/a
U-Value requirement: Complete wall build up to achieve minimum 0.7 W/m²K
For detail: NBS spec K10/115

Nominal overall thickness - to suit location

Gyplyner universal metal framed wall lining system consisting of gypframe g11 lining channel + gypframe g12 brackets + gypframe g18 track to all perimeters - or similar, to suit U-value requirement and 'background' / substrate. Extent of Cavity depth to suit services void requirement / ERs / BREEAM

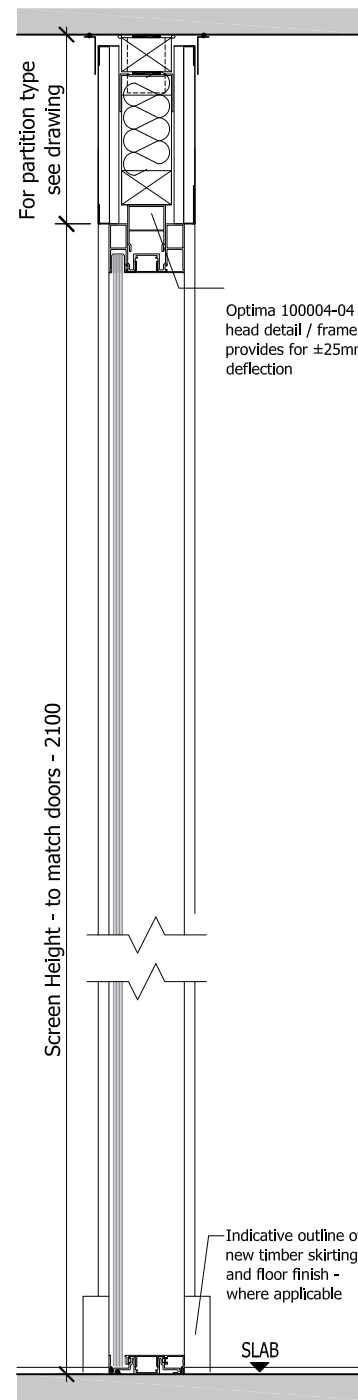
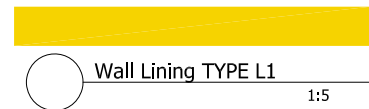

GLAZED PARTITION TYPE G1:
Optima Revolution 100 SG
SYSTEM REF: - Optima Revolution 100 SG
Fire Rating (integrity/insulation): n/a
Acoustic Rating: 40db
- 16.8mm Acoustic Laminated Glass
U-Value requirement - n/a
For detail: NBS spec K30/130

Sub-contractor / contractor to refer to manufacturer's installation advice to ensure appropriate specification of components to achieve required acoustic values.

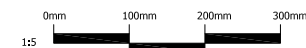

© Architon LLP 2014

This drawing is the property of Architon LLP and must not be divulged to anyone, copied or reproduced, or used for marketing, advertising or promotional purposes without the express written permission of Architon LLP.

All dimensions are to be checked on site and not scaled from this drawing. Contractors must verify all dimensions on site before setting out, commencing work or preparing shop drawings. Any discrepancies on this drawing with other contract documentation to be reported immediately for clarification.

Notes

All works - including design, setting-out, detailing, fixtures, fittings and finishes - are to match Phase 1 works, unless agreed otherwise.

Drawing to be read in conjunction with all current and relevant Architon drawings, schedules and specifications.

All works to be fully co-ordinated with M&E / Structural proposals, as appropriate.

All setting-out information to be checked against site dimensions

All works to be in accordance with ALL statutory requirements. Where amended proposals differ from those approved by LA, new approvals to be obtained prior to commencing works.

Fire rated components to be in accordance with over-arching Fire Strategy for the IoE.

Acoustic rated components to be in accordance with Acoustic Strategy - prepared BH.

This is a Grade II Listed Building and all works must be carried out in accordance with Listed Building Consent. No fixings are permitted into any concrete columns, external window fins, beams or soffits without specific and prior agreement

PLANNING ISSUE

P2	For approval	08.12.2022
P1	For comment	18.11.2022
Rev	Description	Date



Job title
University College London
Institute of Education
Woburn Square Package
20 Bedford Way, WC1H 0AL

Drawing title
Sections
Partition Details
Planning Application WS5

Scale	Date	Drawn
1:5 @A1	NOV 22	MJR



Drawing No
3147-WSS-0570 P2

ARCHITON LLP
certified to:
BS EN ISO 9001
BS EN ISO 14001
IIP Accreditation