

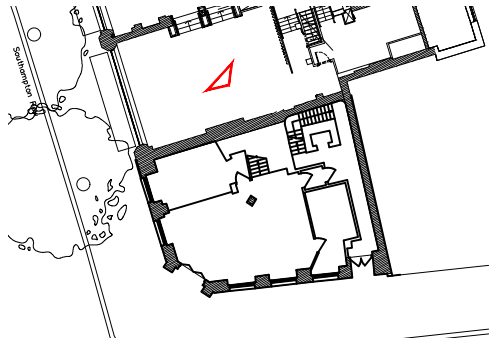

Existing L'oscar Ground floor



Proposed opening location to 118-120 High Holborn



Ground Floor Key Plan

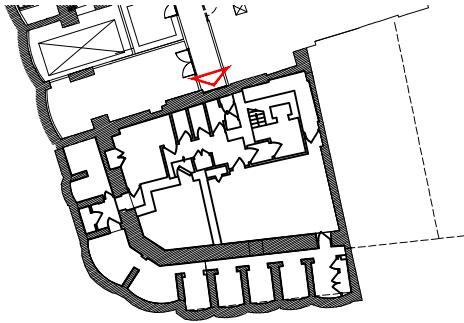

Basement Key Plan

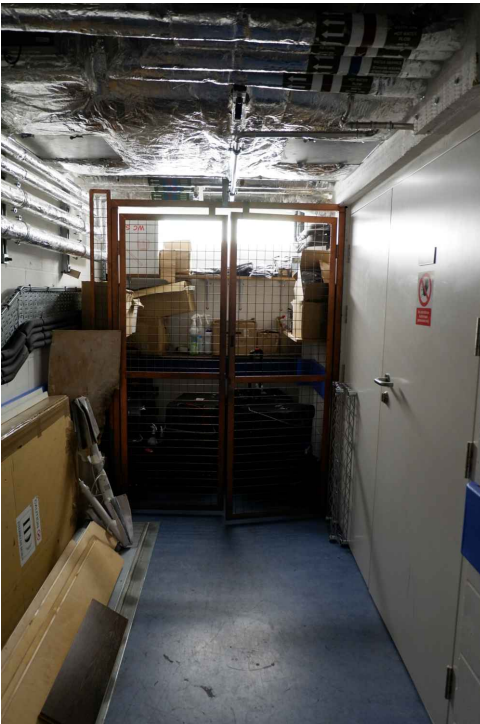

Existing L'oscar basement

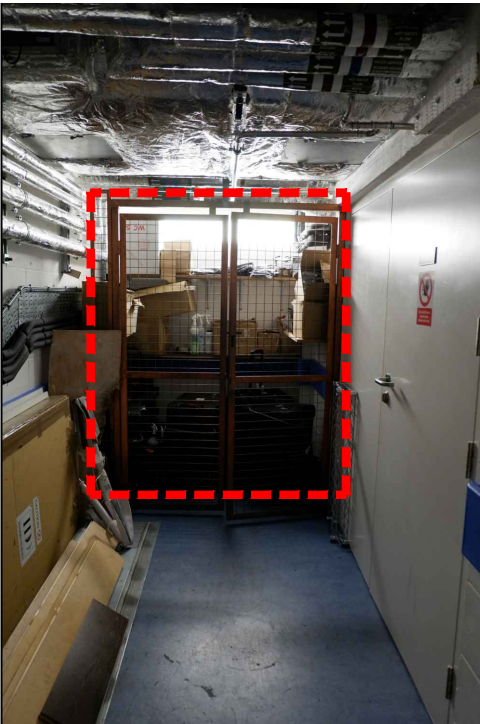

Proposed opening to 118-120 High Holborn

Client  
**Michel Reybier**

---

Structural Engineer

---

Services Engineer

---

Consultant

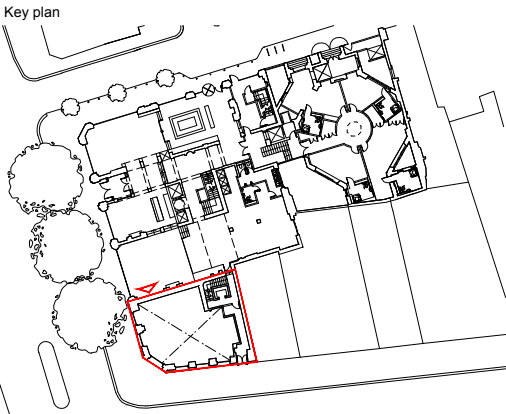

NOTES:

DO NOT SCALE. FIGURED DIMENSIONS ONLY TO BE TAKEN FROM THIS DRAWING. CHECK DIMENSIONS ON SITE AND REPORT DISCREPANCIES TO THE ARCHITECT.

THIS DRAWING IS PROTECTED BY COPYRIGHT.

ALL AREAS HAVE BEEN MEASURED FROM CURRENT DRAWINGS. THEY MAY VARY BECAUSE OF (EG) SURVEY, DESIGN DEVELOPMENT, CONSTRUCTION TOLERANCES, STATUTORY REQUIREMENTS OR RE-DEFINITION OF THE AREAS TO BE MEASURED.

BOUNDARY LINES WHERE SHOWN ARE INDICATIVE ONLY AND TO BE VERIFIED BY THE CLIENT.

P4	23.01.23	Revised openings position	CH	BS
P3	06.09.22	Revised openings position and size	CH	BS
P2	01.07.22	Ground floor opening location and size revised	CH	BS
P1	28.3.22	First Issue	CH	BS
Rev.	Date	Comment	Drawn	Checked

Issue Purpose  
**PRELIMINARY**

**tp bennett**

One America Street London SE1 0NE | +44 (0)20 2408 2000 | www.tpbenntt.com

Project  
**118 - 120 High Holborn**

Drawing Title  
**Existing and Proposed Opening  
 Ground and Basement Floor**

Drawn	Date	Scale @ A3	Alt. Ref.
CH	22.3.22	1:100	File
tp bennett Project No.		Drawing Number	Rev
A11566		D 0210	P4