

General Notes:  
Unless indicated in status, this drawing is for information only. Any discrepancies found between this drawing and other documents should be referred immediately to the consultants. The Contractor to advise on all details and ensure stability and strength of construction. The Contractor to provide setting out drawings for approval prior to construction. The Contractor to check all dimensions on site and relate to these drawings. The Contractor to report any discrepancies to Designers prior to construction. All services to Local Authorities, BCO and Environmental Health regulations and to Service Engineer's details. All structure to Structural Engineer's details and Local Authority and BCO regulations. All construction and materials to comply with current Building and Fire Regulations. Drawings should be removed from currency immediately a revised version is issued.

No dimensions to be scaled from this drawing - use figured dimensions only. All dimensions to be checked on site, any discrepancies found between this drawing and other documents should be referred immediately to the consultants. All dimensions in mm.

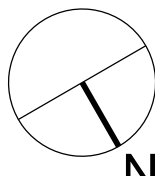

- KEY
- DEMOLITION
  - EXISTING FABRIC
  - NEW FABRIC

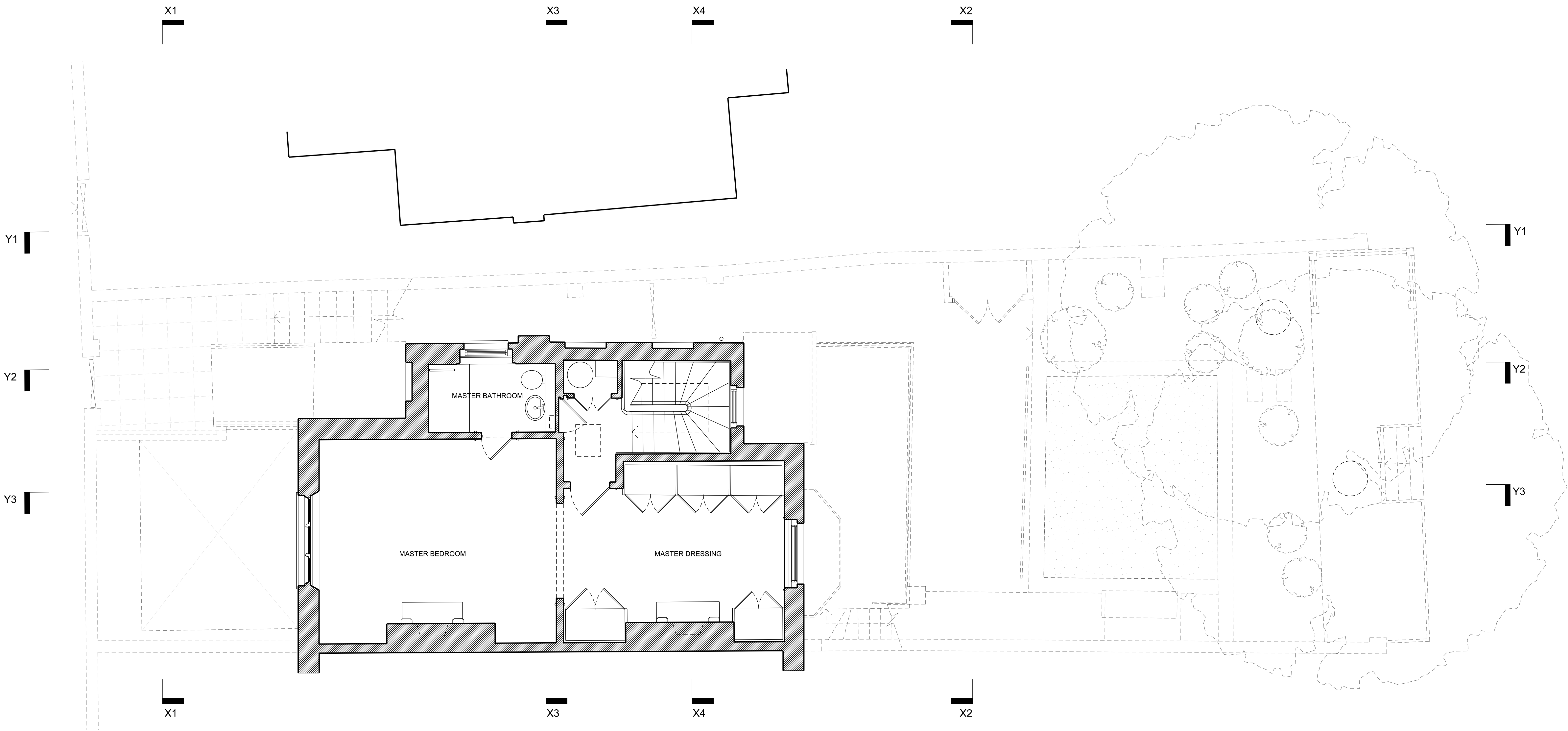

EXISTING SECOND FLOOR PLAN

Status		
PLANNING		
Issue	Revision	Comments
P1		Planning
11.01.23		
Project		
10 ST MARK'S CRESCENT NW1 7TS		
Scale	Drawn By	Date
1:50 @ A1	OC	11.01.23
Drawing Title		
EXISTING SECOND FLOOR PLAN		
Drawing No.		

149\_104\_P1