

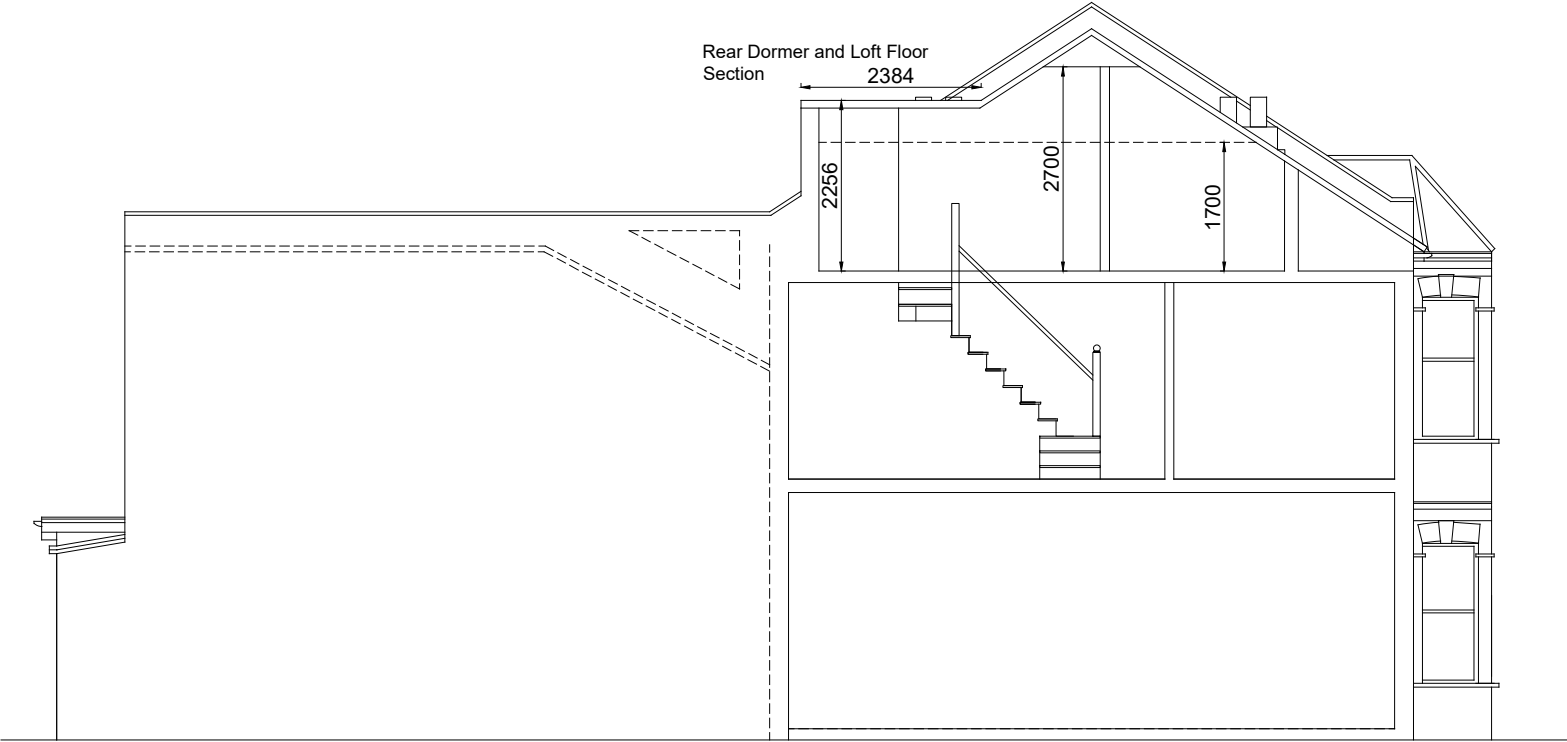

PROPOSED LEFT SIDE ELEVATION 1:100



PROPOSED RIGHT SIDE ELEVATION 1:100



Revision D (Jan 2023): Side Dormer replaced with velux rooflight following case officer's request

Revision C (Dec 2022): Chimney stacks added to existing and proposed plans and elevations to clarify they are not proposed to be demolished. Existing elevations made consistent with plans, showing rear extension

Revision B (Oct 2022): Additional section included, additional annotations and Velux Rooflights included in elevation

Revision A (Sept 2022): Dormer dimensions added and section showing Loft Floor and dormer heights included

Address	Scale	Date	Homecraft Design Studios Homecraft Design Studios Group Ltd. 3 Pennine Parade, Pennine Drive London, NW2 1NT Mobile: 07801 445580 Email: h768@btinternet.com
12 Ebbsfleet Road NW2 3NA	1:100@A3	July 2022	
Scheme	Drawn by: HS Checked by: Approved by:	Rev. D	
Title	Drawing No. 202207/12ER/LC/04b		
Rear and Side Dormers		Proposed Side Elevation and Section	