



01 FRONT ELEVATION



02 REAR ELEVATION



03 GROUND FLOOR PLAN

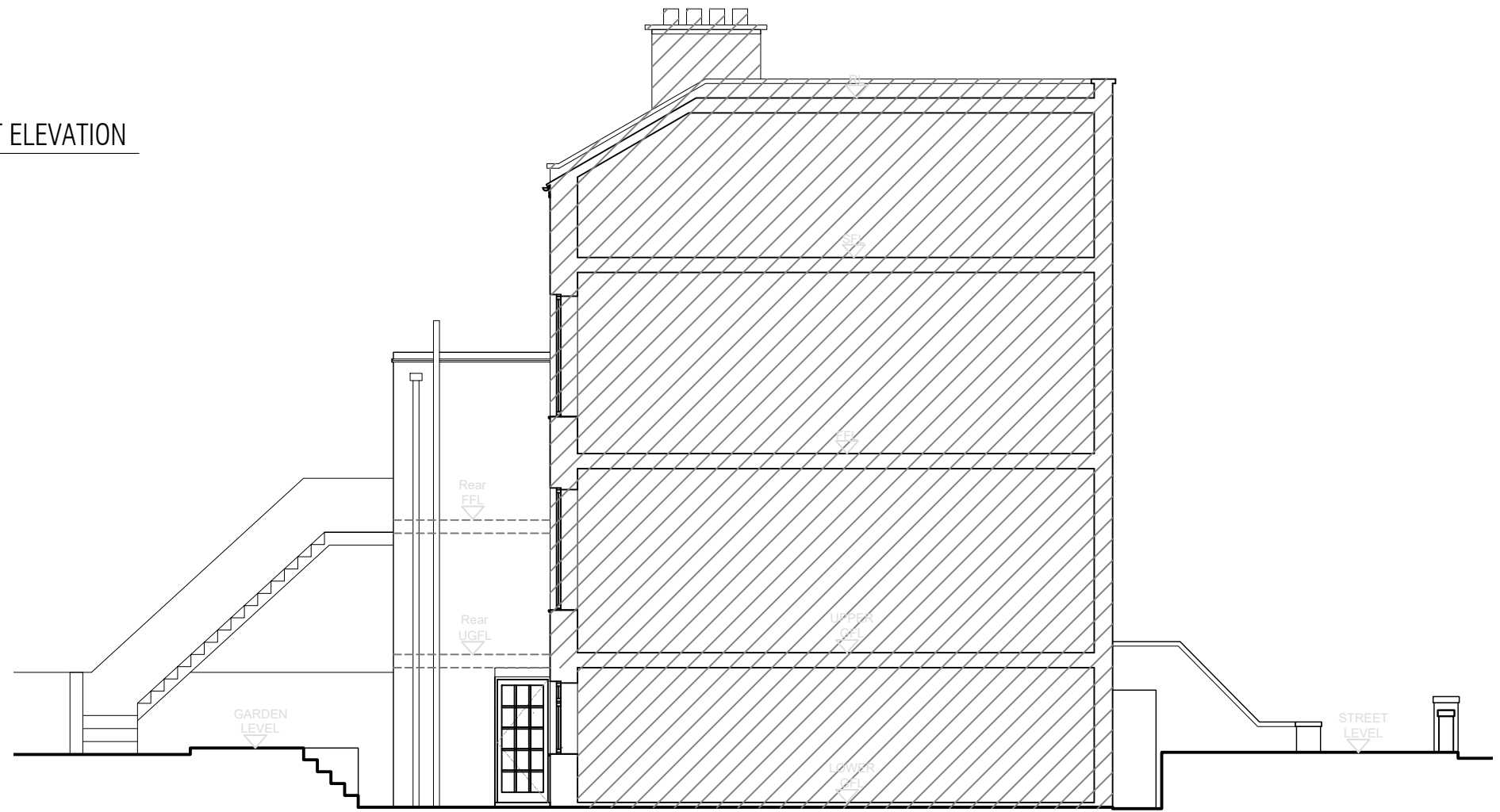

04 SIDE WEST ELEVATION

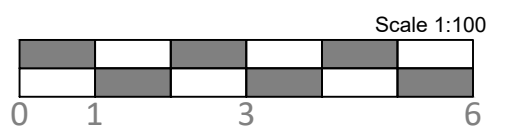

ALL DIMENSIONS ARE IN MILLIMETRES UNLESS OTHERWISE NOTED - VERIFY ALL DIMENSIONS ON SITE

Proj:	Proposed Windows Replacement to Flat Lower Ground Floor, 58 Gaisford Street, London NW5 2EH	Draw n°:	2301-PA-01	Job n°:	2301	Issue:	Planning Issue
Draw:	Existing Lower Ground Floor Plan and Elevations	Rev:	N°: Date:			Date:	15.01.2023
						Scale:	1:100 @ A3



01 FRONT ELEVATION AS EXISTING



02 REAR ELEVATION

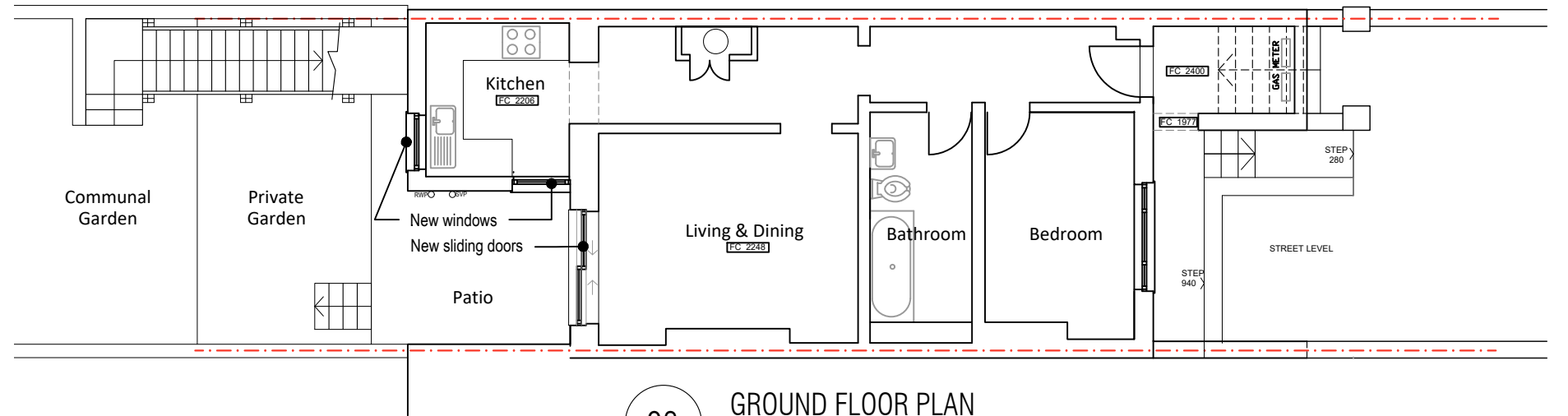

03 GROUND FLOOR PLAN

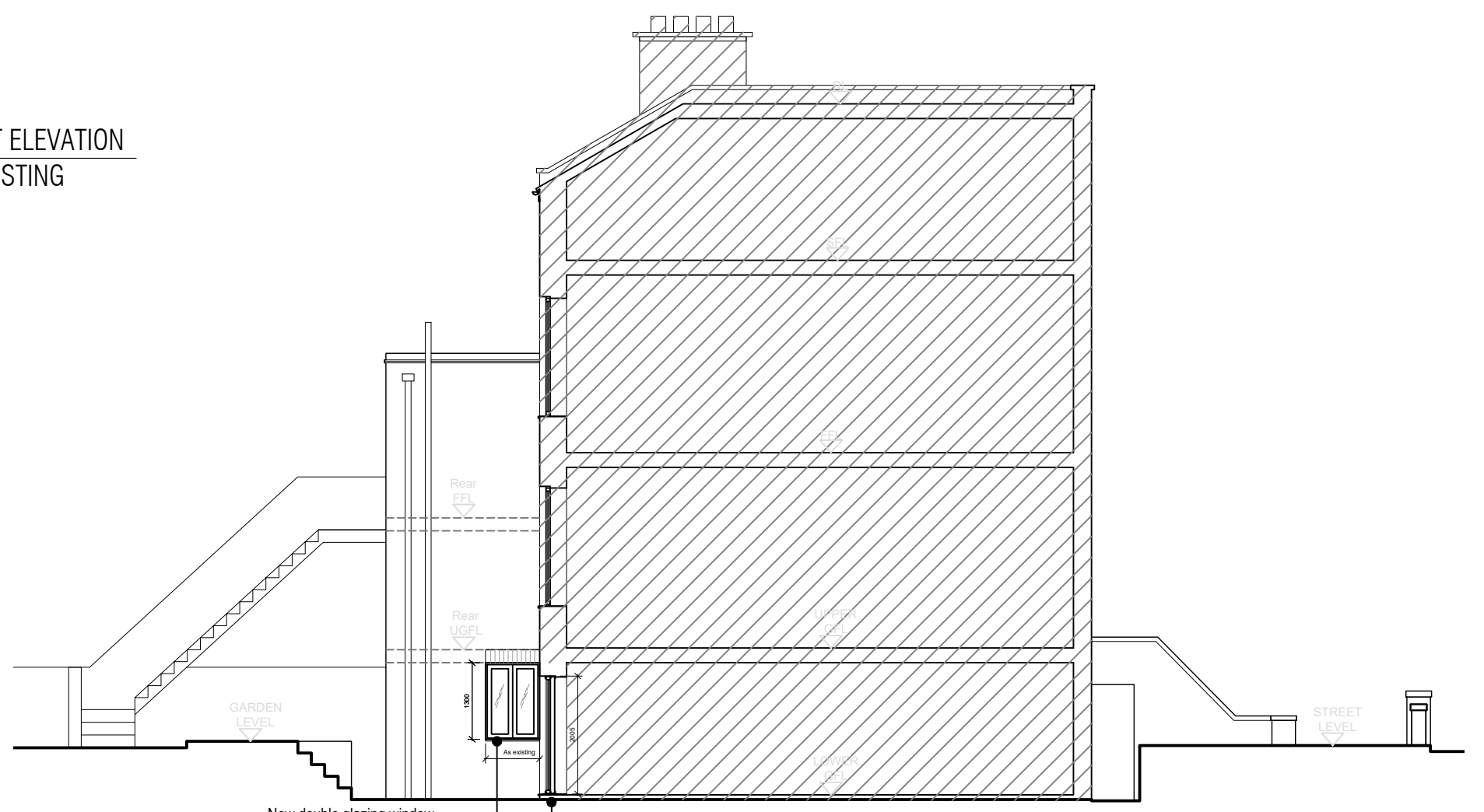

04 SIDE WEST ELEVATION

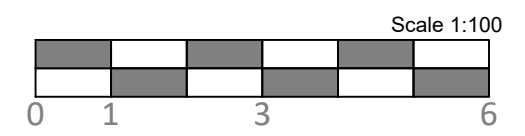

ALL DIMENSIONS ARE IN MILLIMETRES UNLESS OTHERWISE NOTED - VERIFY ALL DIMENSIONS ON SITE

Proj:	Proposed Windows Replacement to Flat Lower Ground Floor, 58 Gaisford Street, London NW5 2EH	Draw n°:	2301-PA-02	Job n°:	2301	Issue:	Planning Issue
Draw:	Proposed Lower Ground Floor Plan and Elevations	Rev:	N°:			Date:	15.01.2023
			Date:			Scale:	1:100 @ A3