

Green Roof Section

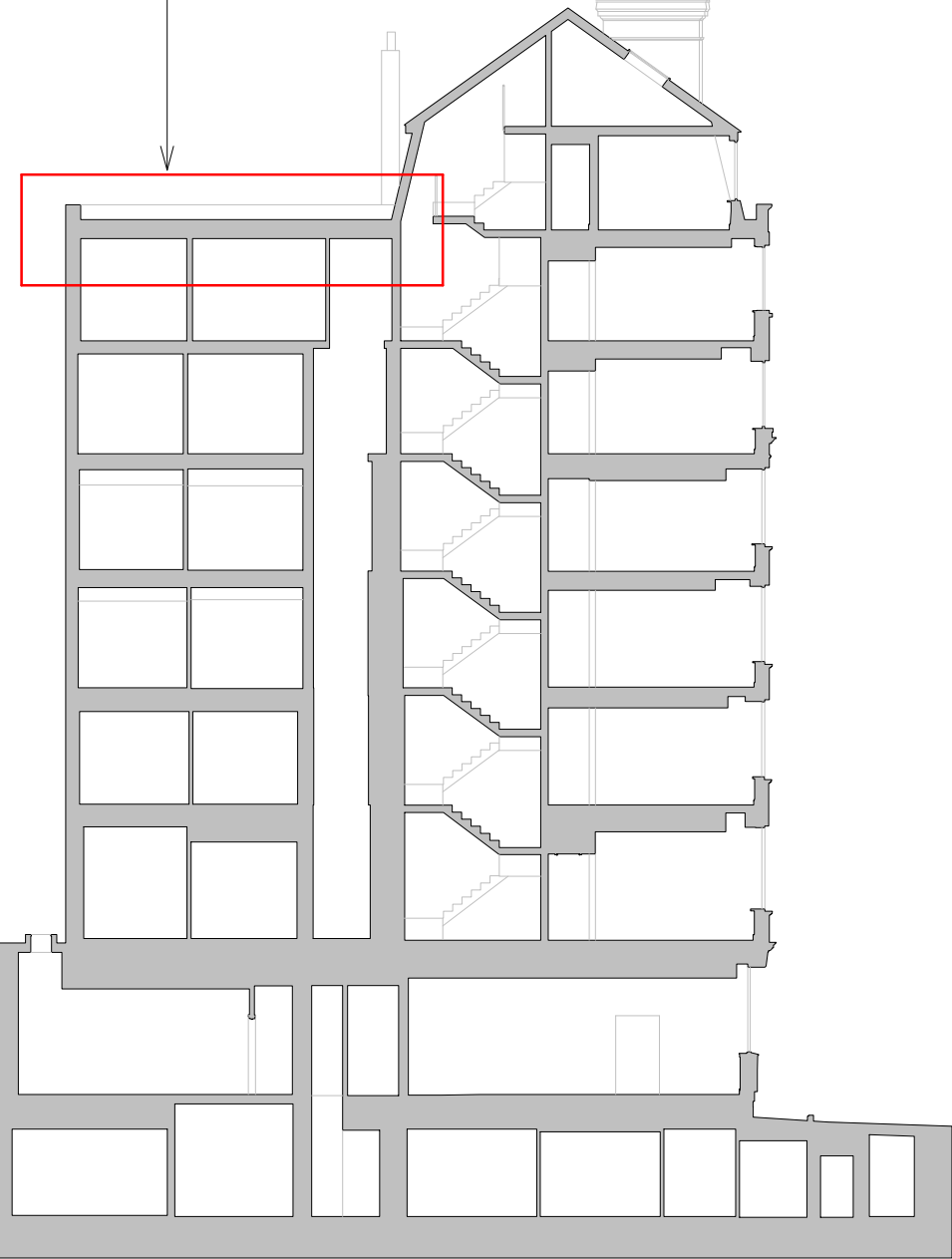

Key Legend - Section CC
1:200

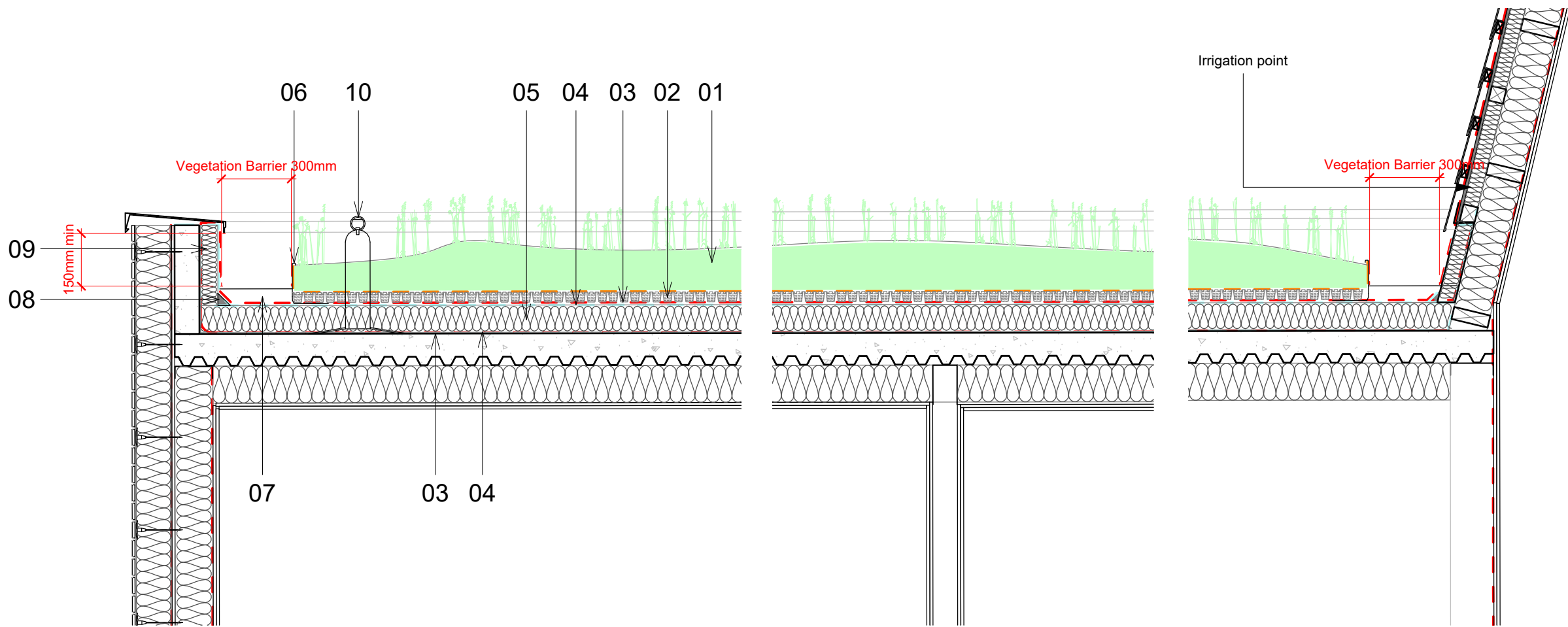

Green Roof Section
1:20

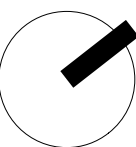

Proposed Level 07
1:100

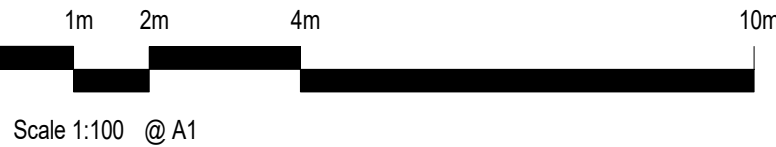

Copyright: All rights reserved. This drawing must not be reproduced without permission.
Only the original drawing should be relied upon. Contractors, subcontractors and suppliers must verify all dimensions on site before commencing any work or making any shop drawings.

All shop drawings to be submitted to the architect / interior designer for comment prior to fabrication.

This drawing is to be read in conjunction with the architect's / interior designer's specification, bills of quantities / schedules, structural, mechanical & electrical drawings and all discrepancies are to be reported to the architect.

Do not scale from this drawing. Dimensions are in millimetres unless otherwise stated.

All fire related elements and items as set out within the Fire Engineers Fire Strategy Report. Fire rating of elements / components require fire certification from certified test bodies to be provided to both the Fire Engineer & Building Control for review and sign off, prior to procurement and installation.

Studio Moren Ltd will coordinate with all other consultants in relation to statutory items / elements under that consultants control. These items may be shown on Studio Moren Ltd drawings for coordination purposes, however they remain under that consultants design and control.

NOTES

- 01 Pre-planted modules in accordance with Manufacturer's details
- 02 Iko Plasfeed drainage / Moisture retention kayer (or equal)
- 03 Permaguard - F protection layer (or equal)
- 04 2 coats of permatec antirroot incorporating permaflash-r reinforcement (or equal)
- 05 130mm & 90mm Foamglas Ready Block Insulation Slab T3 + (Non-combustible) to achieve 0.15 'U' value
- 06 Perforated retention strip
- 07 Minimum 50mm layer of 20-40mm rounded washed aggregate
- 08 Non-combustible angle fillet
- 09 Foamglas T3+ ready board insulation on up-stand
- 10 Mansafe system & location to manufacturer details and specifications

ISSUED FOR PLANNING		20.01.23	JO	JH
rev	amendments	date	by	chk
				500-004
studio moren		57d jamestown road london nw1 7db UK		
studio moren Ltd architecture urban design interior design creative media www.studiomoren.co.uk studio@studiomoren.co.uk		t: 020 7267 4440		
architecture				
project		Mercure London Bloomsbury		
client		Fairview Hotels		
drawing title		Green Roof Section		
drawing purpose		status		
FOR PLANNING				
scale	original date	revision date	drawn by	
As indicated@A1	19.01.23	20.01.23	JO	
job no.	drawing no.	revision		
1450	A - 500-004	P 1		