

Copyright in the design and this drawing is the property of RESI. Reproduction in whole or in part is forbidden without written sanction of RESI. This drawing must be read in conjunction with all other relevant documentation and drawings.

RESI accepts no liability for any expense, loss or damage of whatsoever nature and however arising from any variation which has not been referred to them and their approval obtained.

Print out to actual scale. For planning purposes only. All dimensions to be cross checked on site prior to construction and ordering of products. Any discrepancies to be reported to RESI immediately.

NOTES

KEY

Neighbouring context Boundary line



| Revision | | |
|----------|----------------|------------|
| Rev | Notes | Date |
| A | Planning Issue | 16/01/2023 |
| | | |
| | | |
| | | |
| | | |
| | | |



Job Title
Ground floor side infill, facade alterations, internal alterations, floor plan redesign and all associated works at 19 Ariel Road

Drawing Status
Planning

Client
Holly Waldron

Drawing Title
Block Plans

| | |
|------------------------------|---------------|
| Scale 1 : 200 @ A3 | Drawn AR |
| Date Jan 2023 | Checked PC |
| Drawing No. B-147638-3000 | REV A |

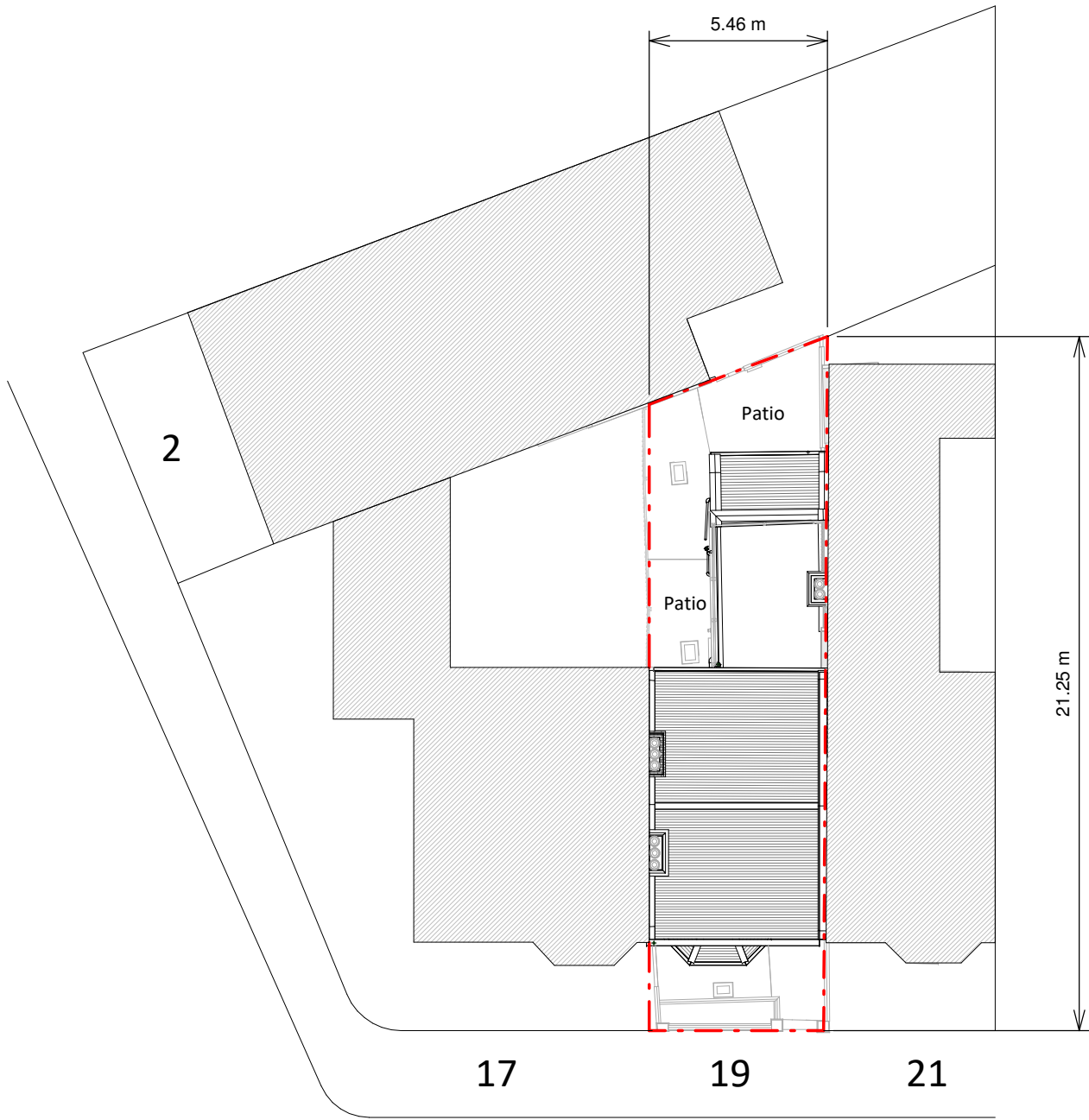

Existing Block Plan

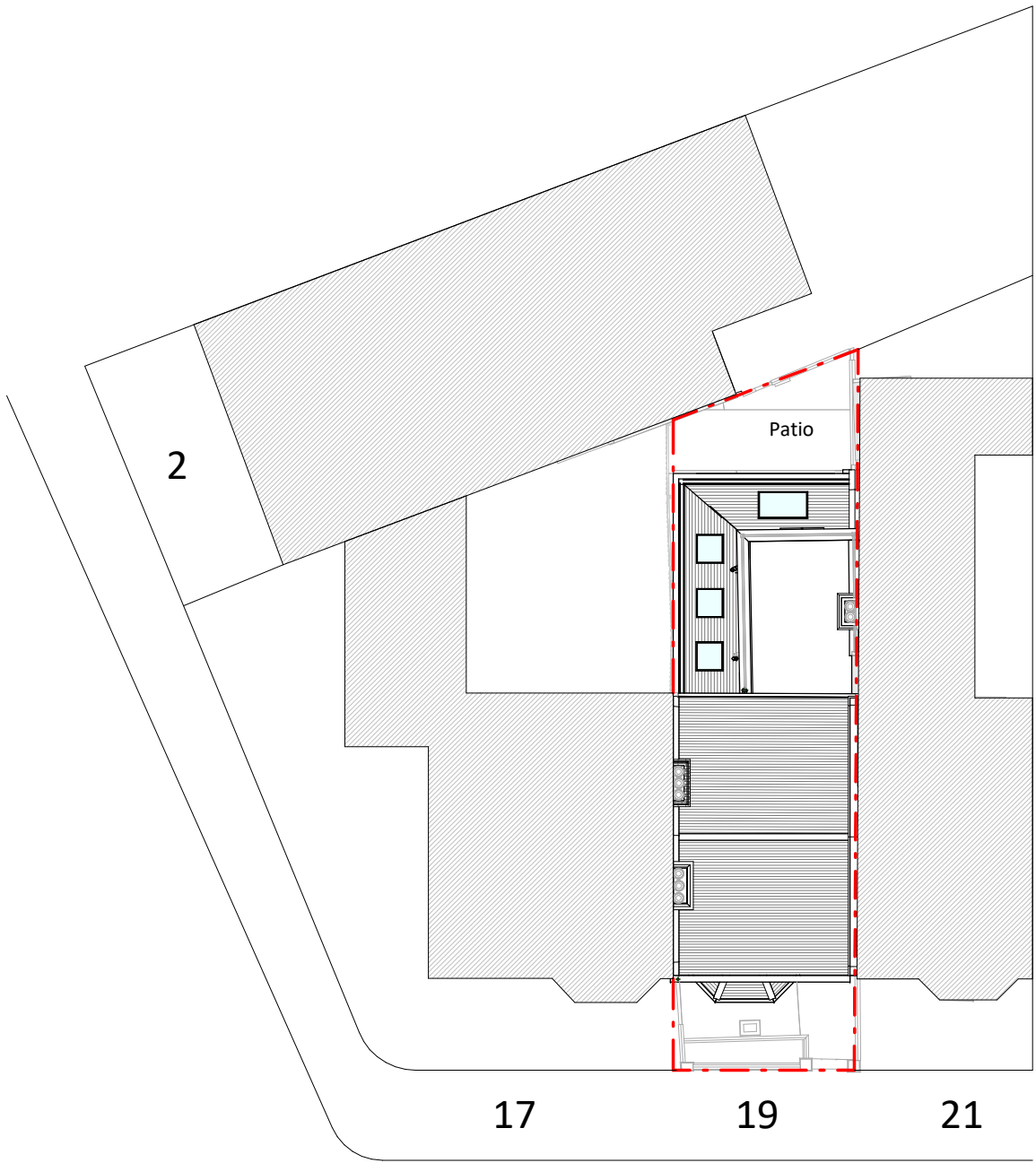

Proposed Block Plan

