

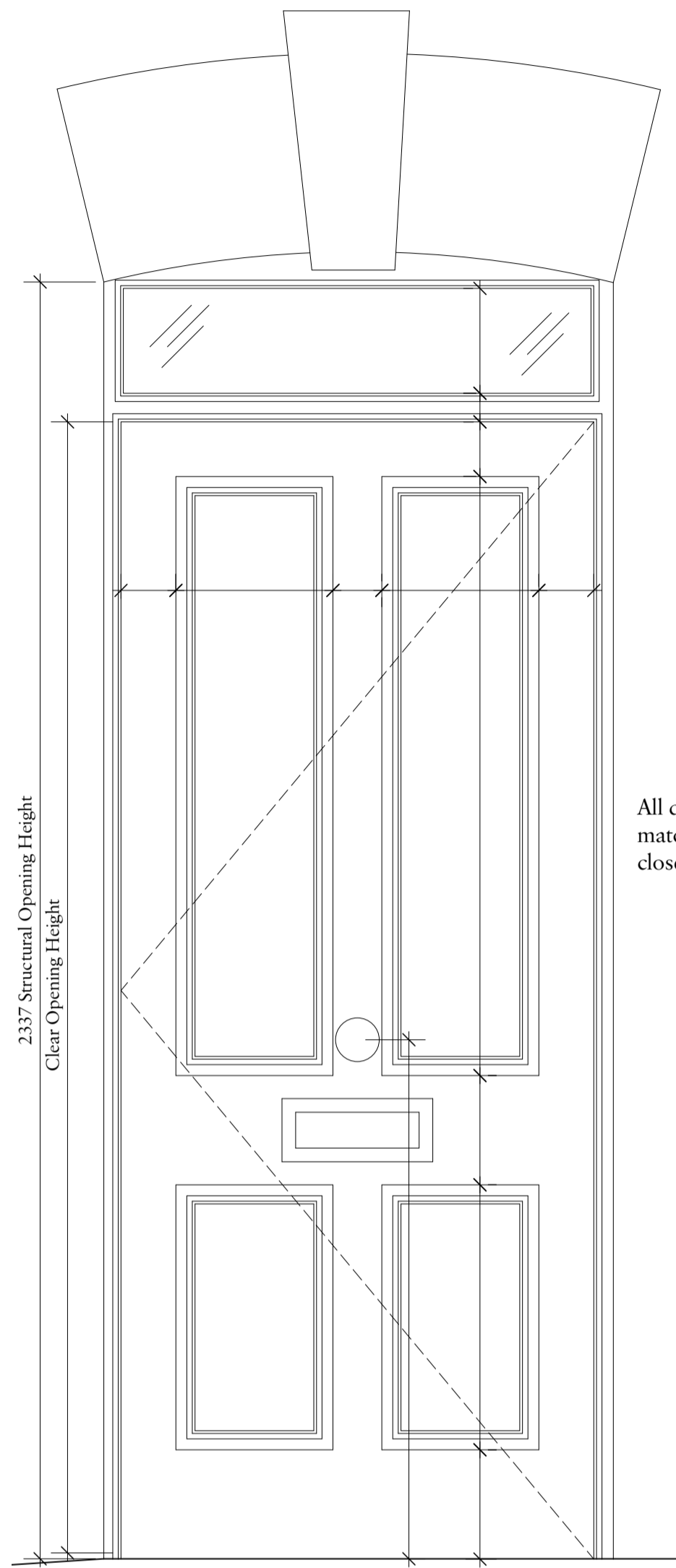
Important note

All dimensions in millimetres. Where dimensions are not given, drawings must not be scaled and the matter referred back to Charlton Brown Architects.

All dimensions and conditions are to be checked on site by the contractor prior to preparing drawings or commencing any work. The contractor is responsible for checking that there is no conflict between site dimensions and drawn dimensions.

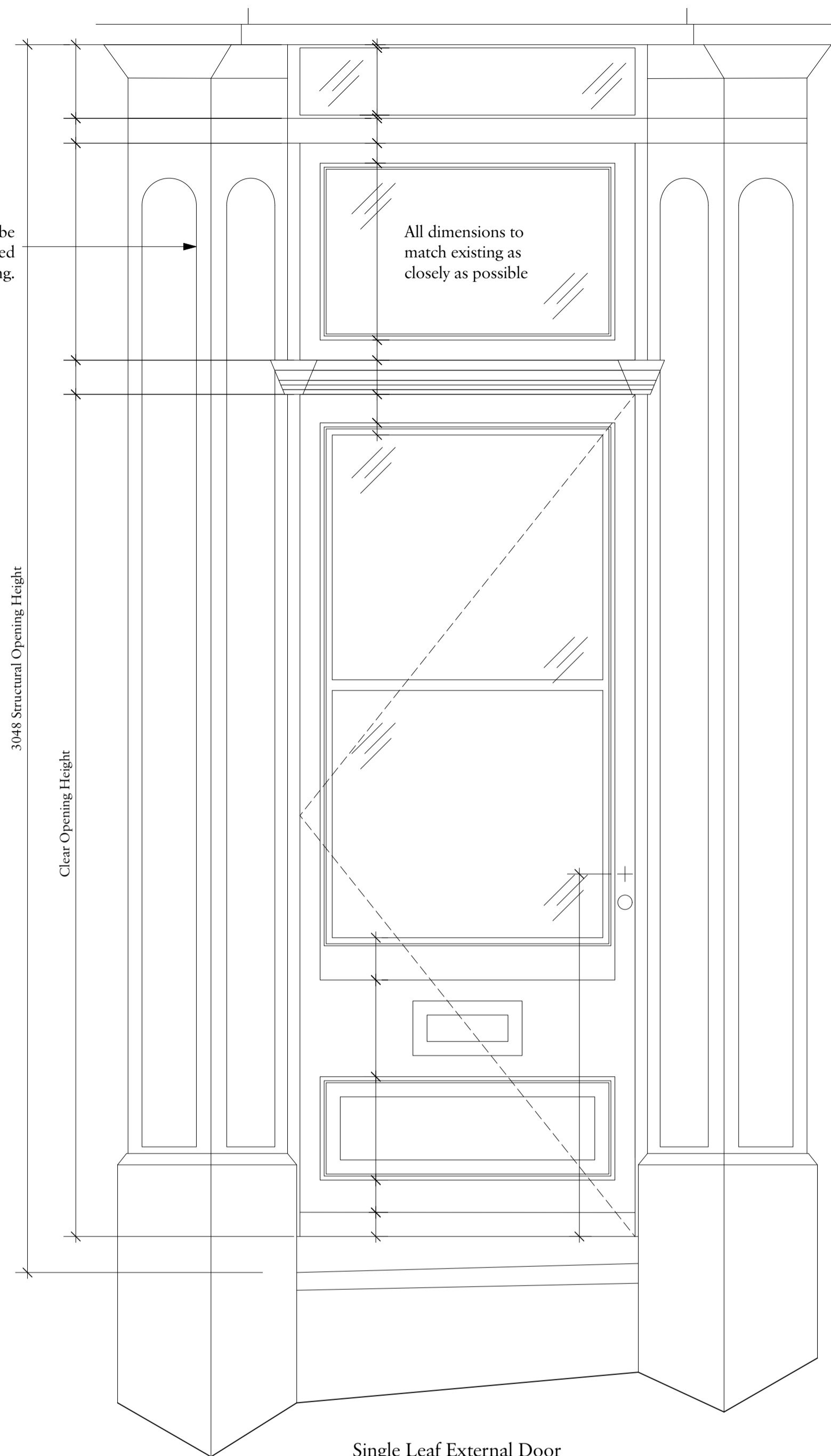
In the event of any detail or dimensional conflict between Charlton Brown Architects drawings, the matter must be referred back to Charlton Brown Architects for clarification

External Door Reference DG.01



All dimensions to match existing as closely as possible

External Door Reference DG.02



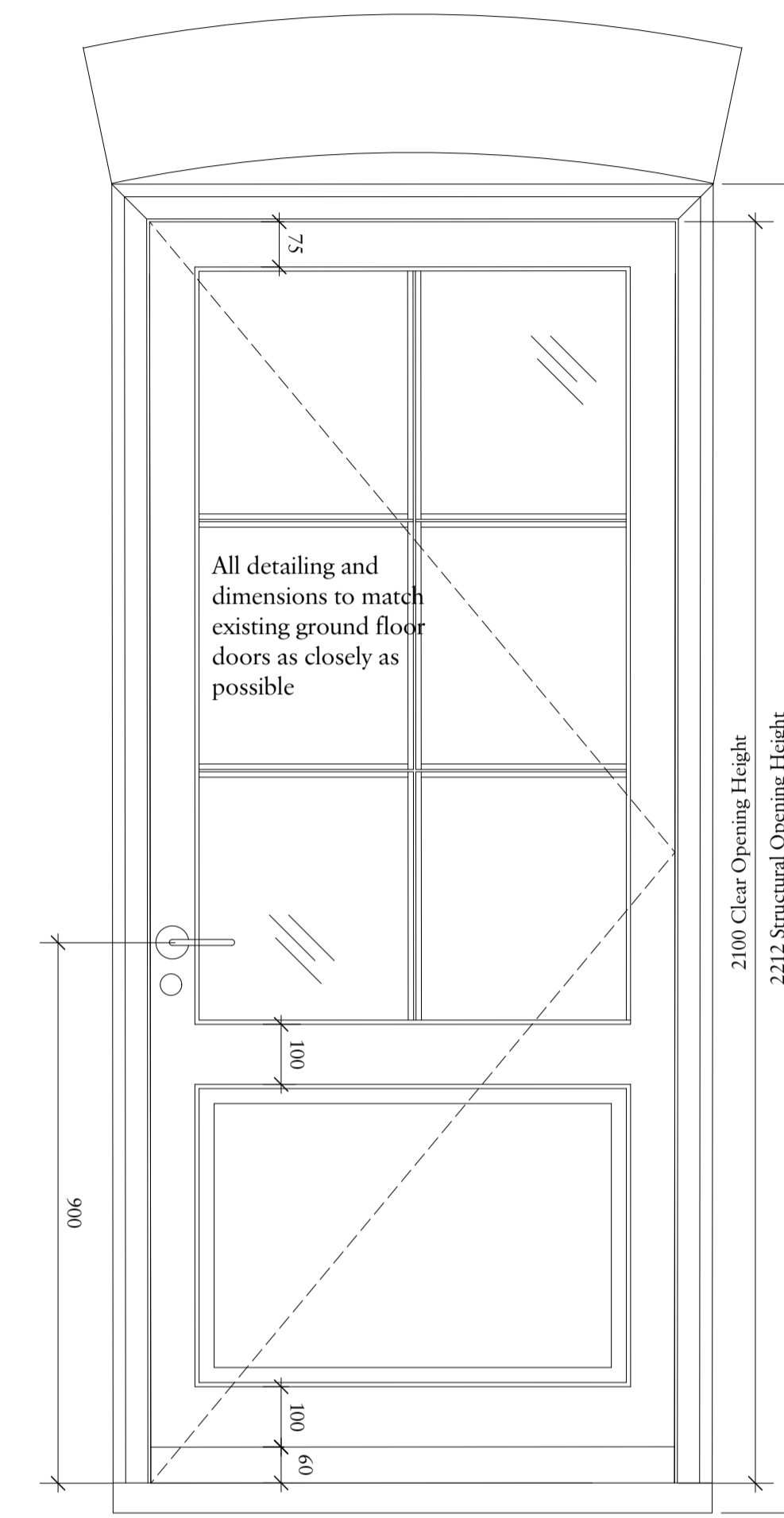
Existing piers to be retained and redecorated to match existing.

All dimensions to match existing as closely as possible

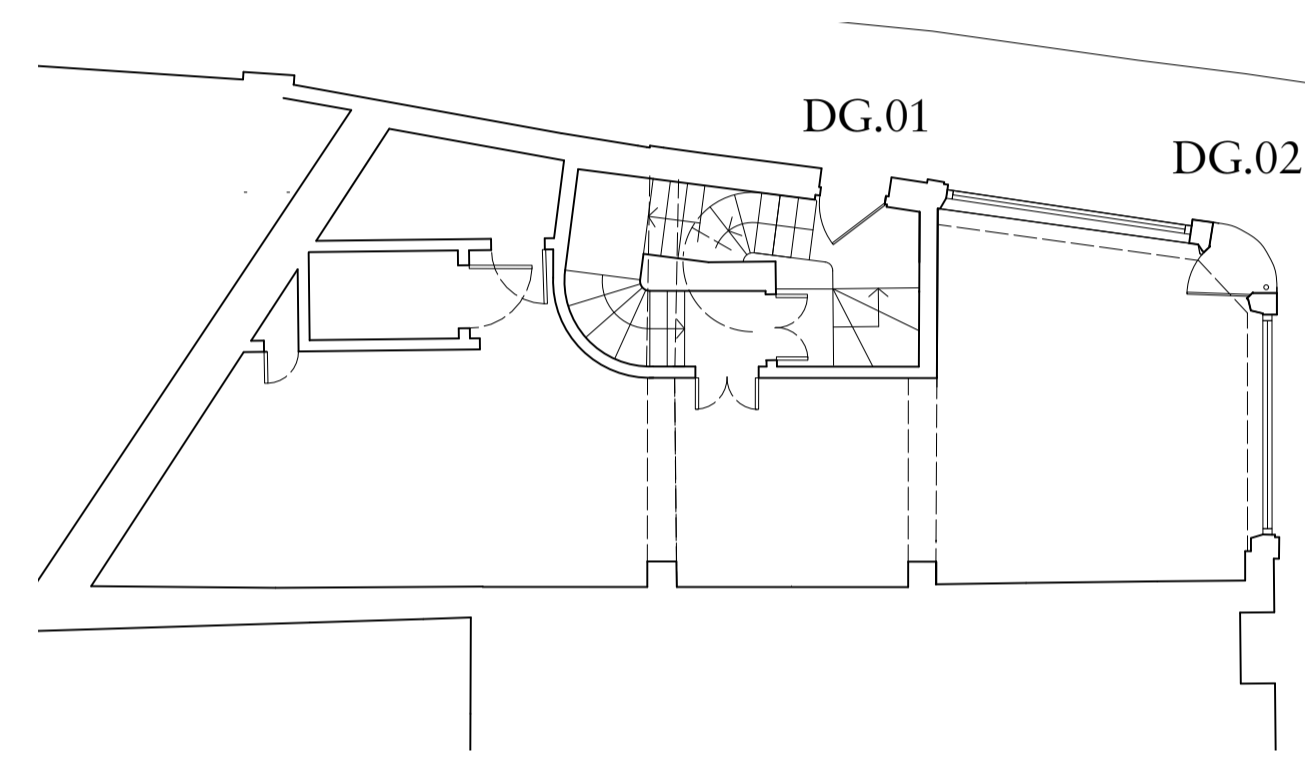


Photo of existing door to be replaced by DG.02

External Door Reference D1.05

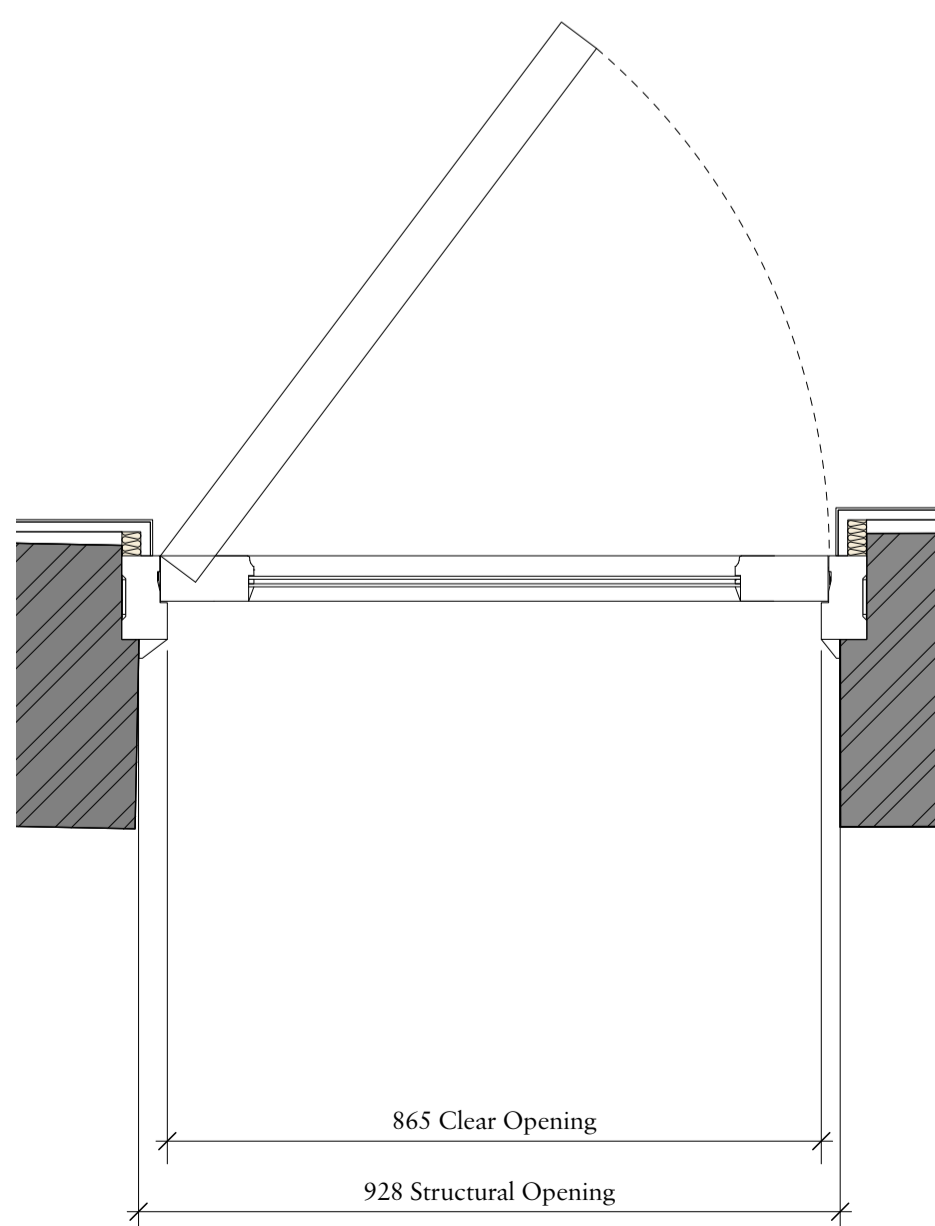


All detailing and dimensions to match existing ground floor doors as closely as possible



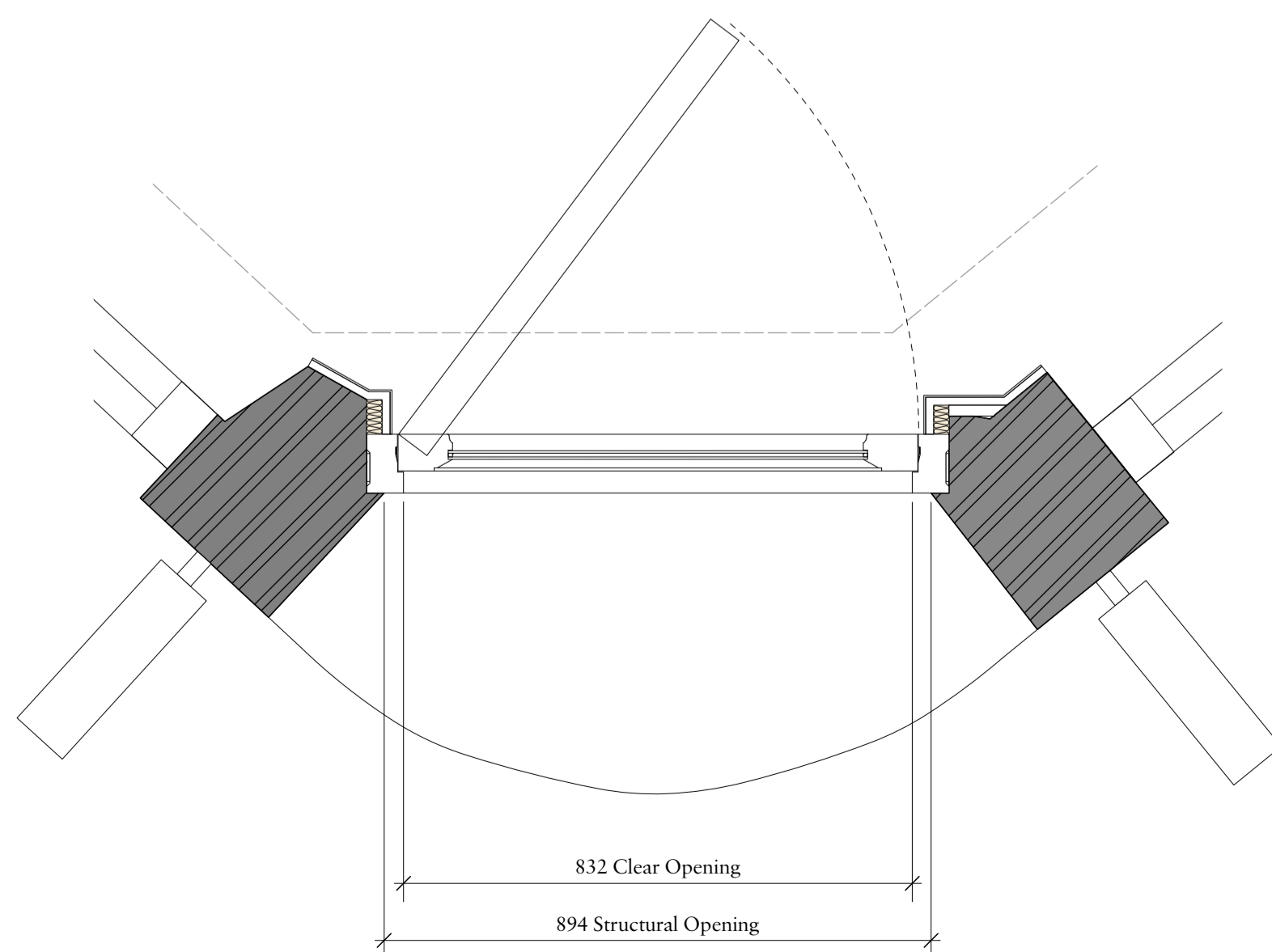
08 KEY - Ground Floor Plan Scale: 1:100

Single Leaf External Door Double Glazed



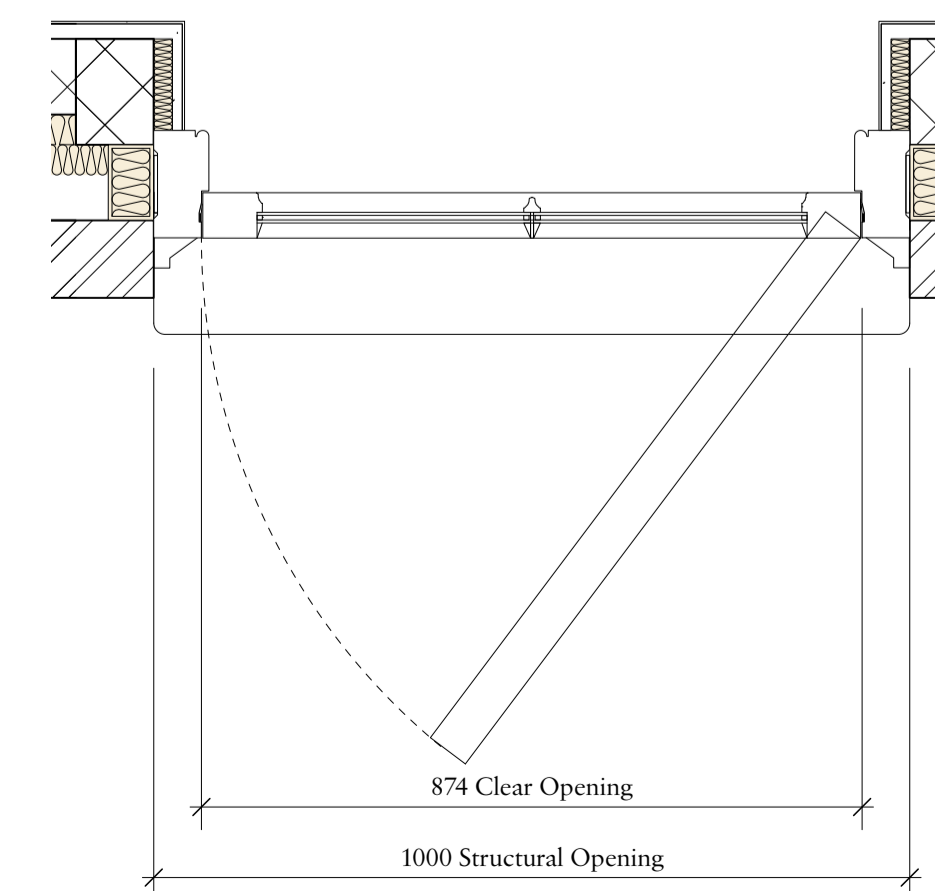
865 Clear Opening  
928 Structural Opening

Single Leaf External Door Double Glazed



832 Clear Opening  
894 Structural Opening

Single Leaf External Door Double Glazed



874 Clear Opening  
1000 Structural Opening

Rev	Date	Details	By

# Charlton Brown Architecture & Interiors

The Belvedere, 2 Back Lane, Hampstead, London, NW3 1HL  
Telephone +44(0)20 7794 1234  
Email office@charltonbrown.com  
Website www.charltonbrown.com

Client  
Zina Drouche & Dylan McNeil

Project  
49 Willow Road, NW3 1TS

Drawing Title  
External Door Types

Date	Drawn	Checked
20/12/2022	SC	MH

Scale  
1:10

Issue Status  
**PLANNING**

Project Number	Drawing Number	Revision
18 2 2	P5-PL-32-010	