

**Important note**

All dimensions in millimetres. Where dimensions are not given, drawings must not be scaled and the matter referred back to Charlton Brown Architects.

All dimensions and conditions are to be checked on site by the contractor prior to preparing drawings or commencing any work. The contractor is responsible for checking that there is no conflict between site dimensions and drawn dimensions.

In the event of any detail or dimensional conflict between Charlton Brown Architects drawings, the matter must be referred back to Charlton Brown Architects for clarification

|                     |                                  |
|---------------------|----------------------------------|
| Window Type         | W-T02                            |
| Window Description  | Double Glazed Sash Window        |
| Window Numbers      | W1.01, W2.01                     |
| Structural Opening  | As existing                      |
| Leaf Size           | N/A                              |
| Finish              | PPC Timber                       |
| Ironmongery Set     | N/A                              |
| Glass Specification | 13mm Double glazing with air gap |

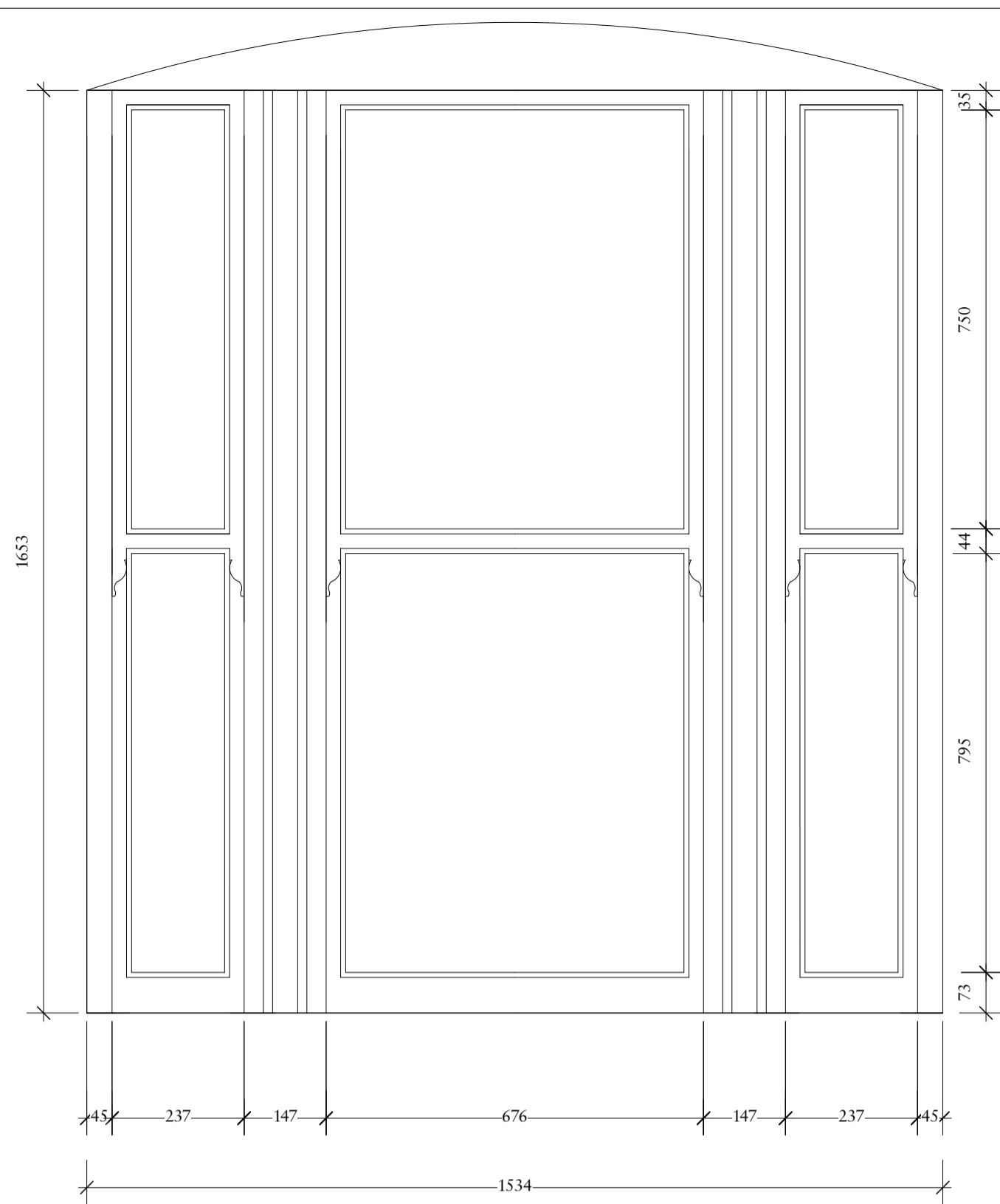

01 W1.01- Existing Window Elevation  
Scale: 1:10

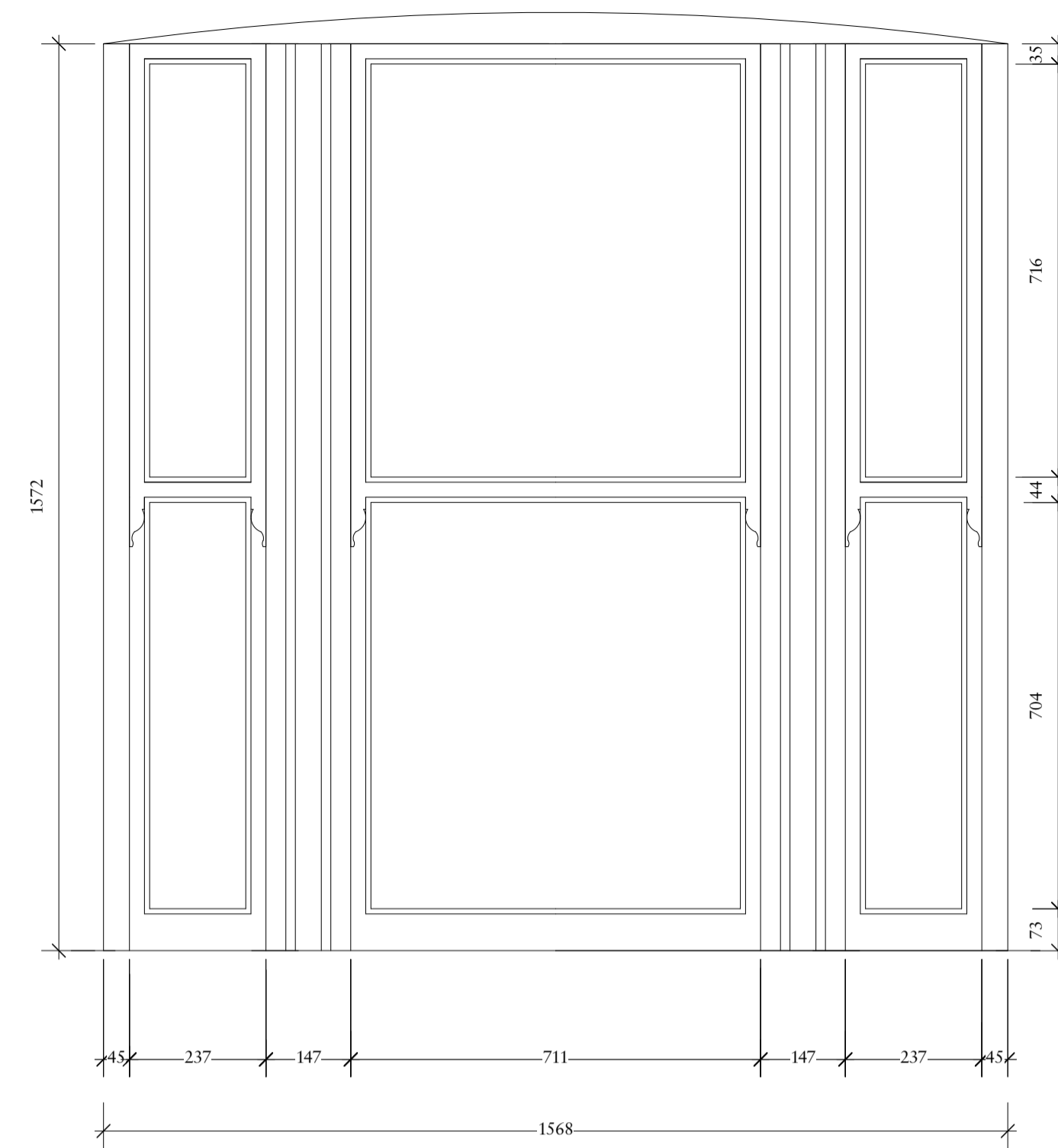

02 W2.01- Existing Window Elevation  
Scale: 1:10

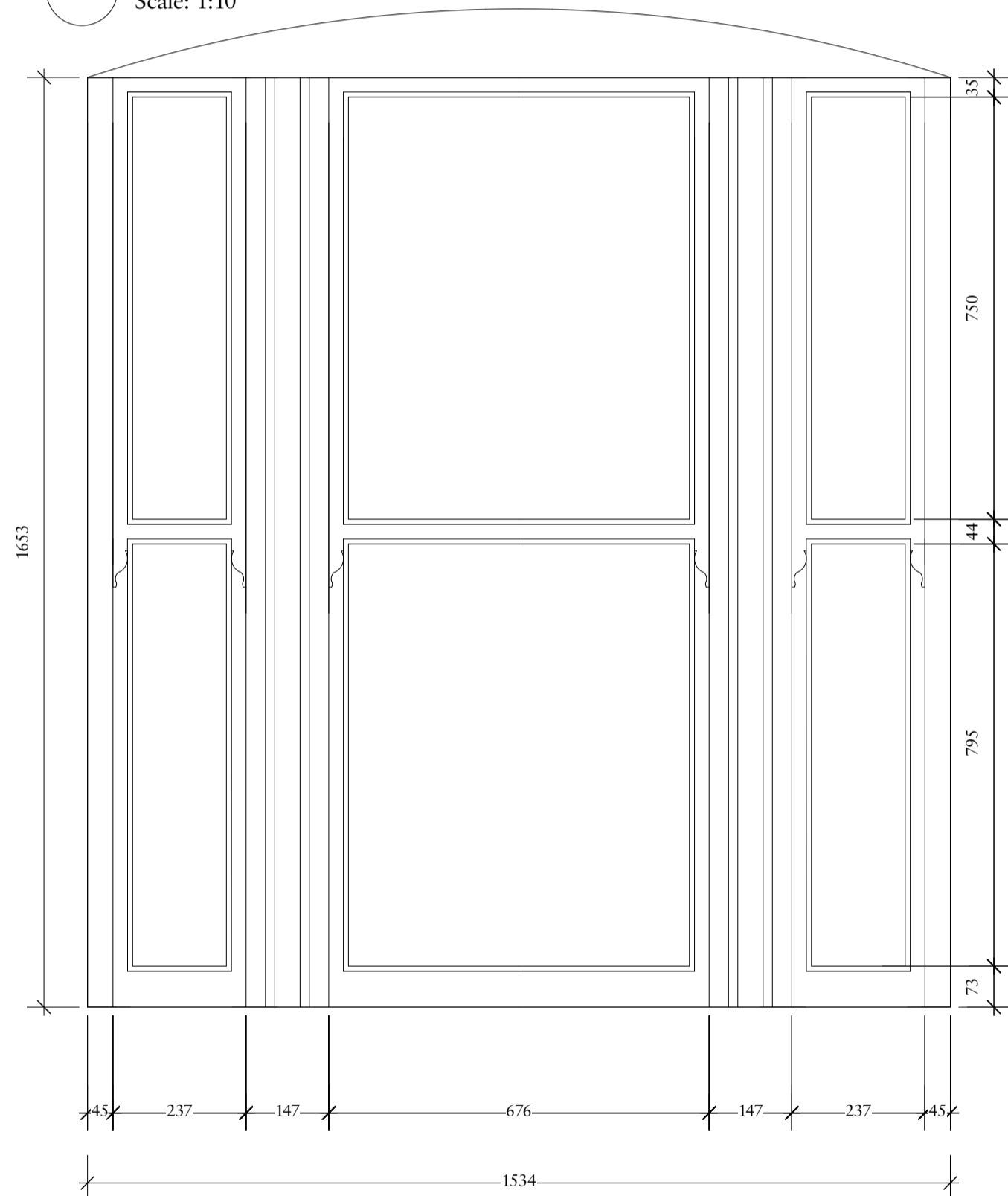

03 W1.01- Proposed Window Elevation  
Scale: 1:10

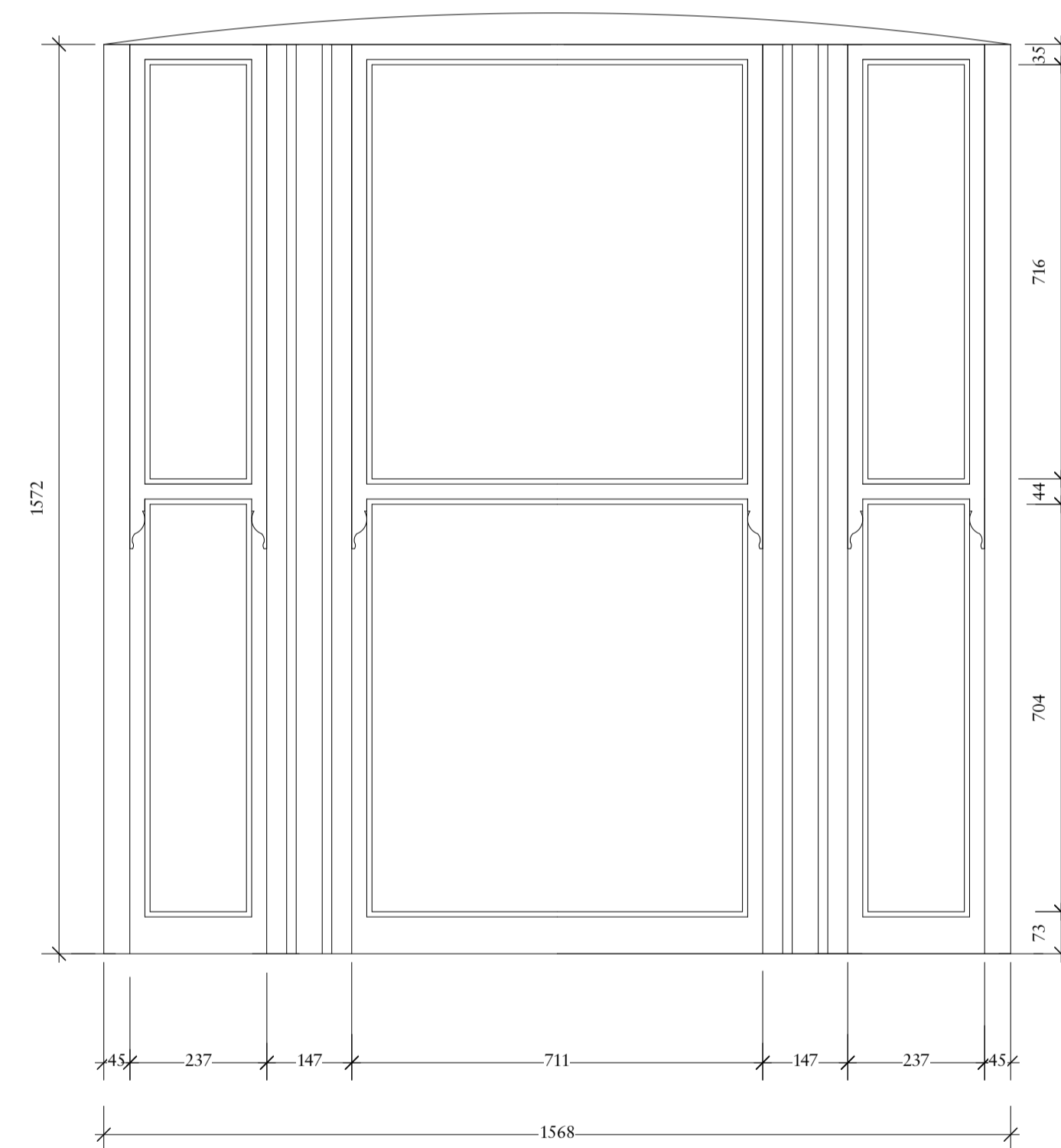

04 W2.01- Proposed Window Elevation  
Scale: 1:10

05 Detail 01 - Plan of Proposed Window Casing  
Scale: 1:10

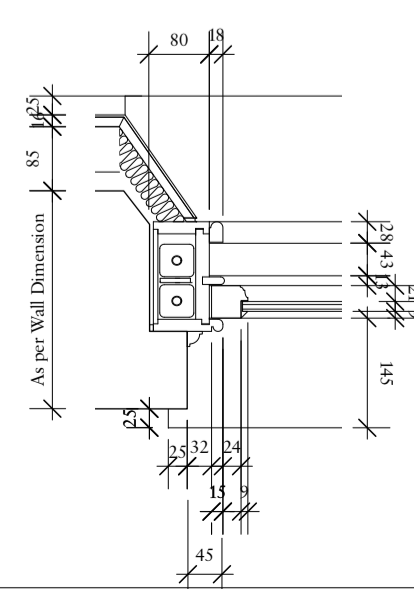

06 Detail 02 - Plan of Proposed Window Casing  
Scale: 1:10

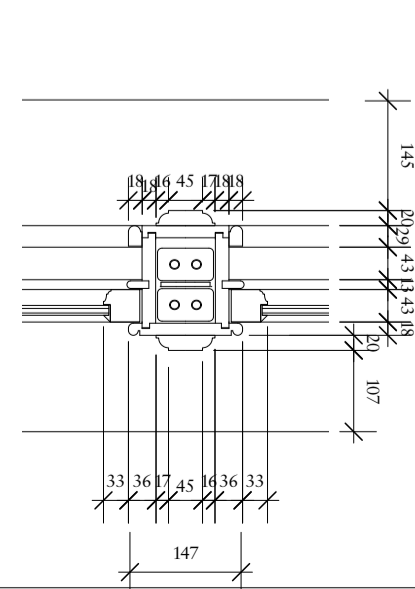

07 Detail 03 - Plan of Proposed Window Casing  
Scale: 1:10

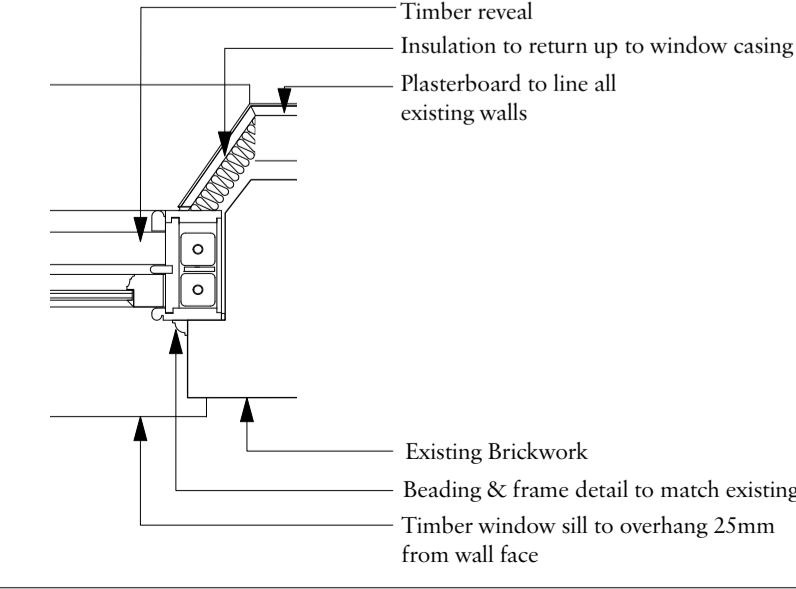

08 Detail 05 - Proposed Section Top of Window Casing  
Scale: 1:10

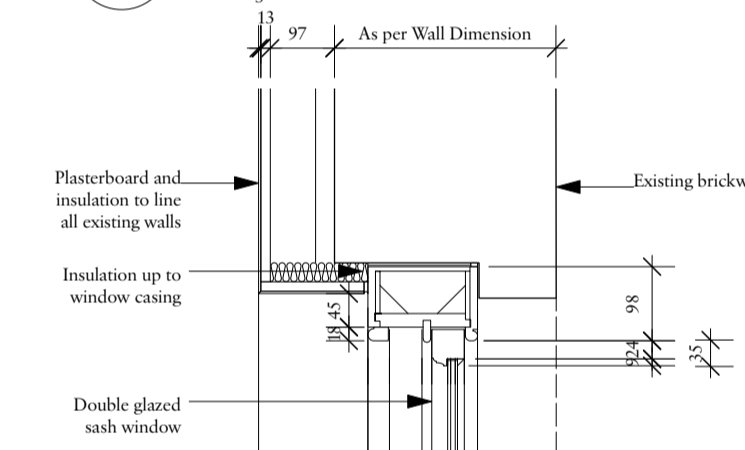

06 Detail 06 - Proposed Section of Glazing Bar  
Scale: 1:10

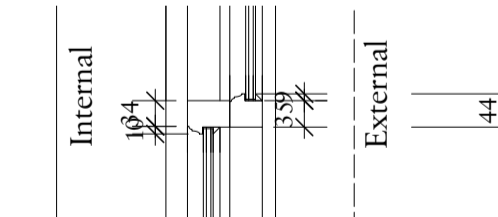

07 Detail 07 - Proposed Section of Window Sill  
Scale: 1:10

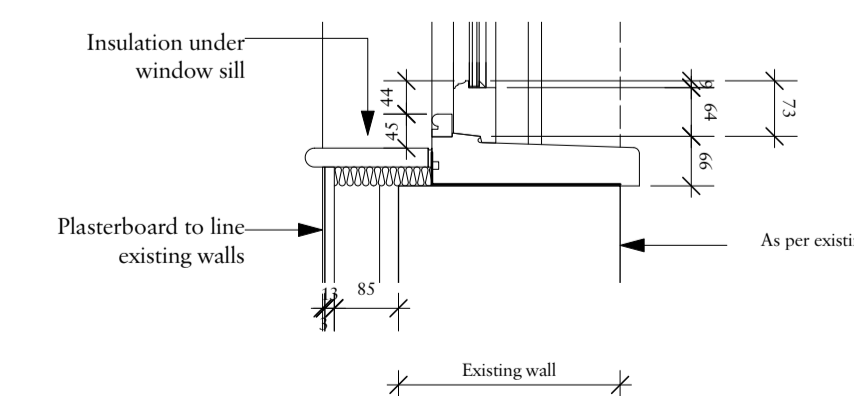

| Rev | Date | Details | By |
|-----|------|---------|----|
|-----|------|---------|----|

## Charlton Brown Architecture & Interiors

The Belvedere, 2 Back Lane, Hampstead, London, NW3 1HL

Telephone +44(0)20 7794 1234

Email office@charltonbrown.com

Website www.charltonbrown.com

Client  
Zina Drouche & Dylan McNeil

Project  
49 Willow Road, NW3 1TS

Drawing Title  
Window W1.01 & W2.01 - Details

|            |       |         |
|------------|-------|---------|
| Date       | Drawn | Checked |
| 07/03/2022 | JB    | SJM     |

Scale

1:10

Issue Status

**PLANNING**

|                |                |          |
|----------------|----------------|----------|
| Project Number | Drawing Number | Revision |
| 1822           | P5-PL-31-002   |          |