

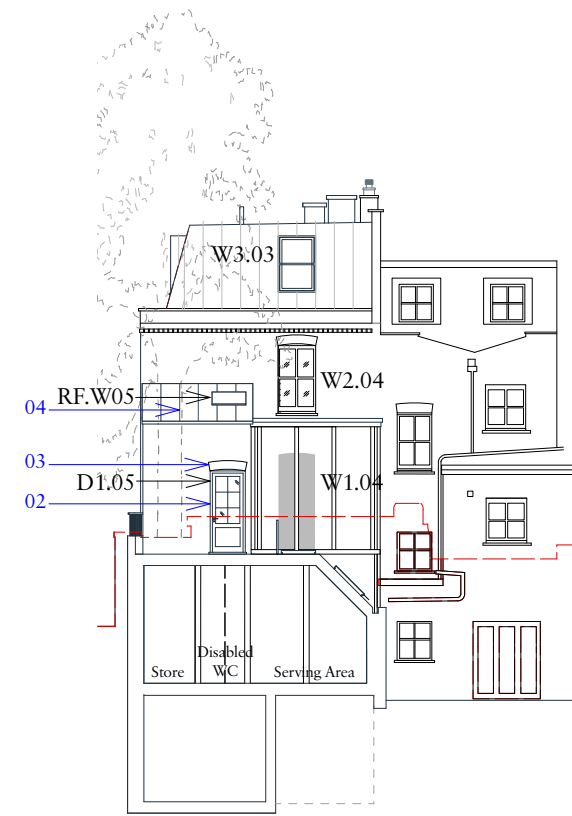

1 Existing North West Elevation from the Yard



2 Consented North West Elevation from the Yard  
Approved Ref: 2022/1136/P - not yet built



3 North West Elevation - Release of Condition 12 Submission

Drawing Notes

- 01 - Window & door references added
- 02 - Door updated to reflect construction drawing
- 03 - Brick arch added above door to match existing door & window details
- 04 - Zinc clad roof to match zinc cladding at third floor level

A	20/12/2022	Refer to Elevation 3 Drawing Notes
Rev	Date	Details By

Charlton Brown  
Architecture & Interiors

The Belvedere, 2 Back Lane, Hampstead, London, NW3 1HL  
Telephone +44(0)20 7794 1234  
Email office@charltonbrown.com  
Website www.charltonbrown.com

Client  
Zina Drouche & Dylan McNeil  
Project  
49 Willow Road, NW3 1TS

Drawing Title  
North West Elevation from the Yard

Date	Drawn	Checked
12/02/2022	SjM	DB

Scale  
1:200

Issue Status  
Planning

Project Number	Drawing Number	Revision
18 2 2	P5-PL-00-304	A