

Note:

- Drawing to be read in conjunction with 'Beadmans' existing window survey and 'Selectagaze' information
- Refer to sub-contractor information for window spec
- Drawings illustrate design intent and are not to be used as construction drawings

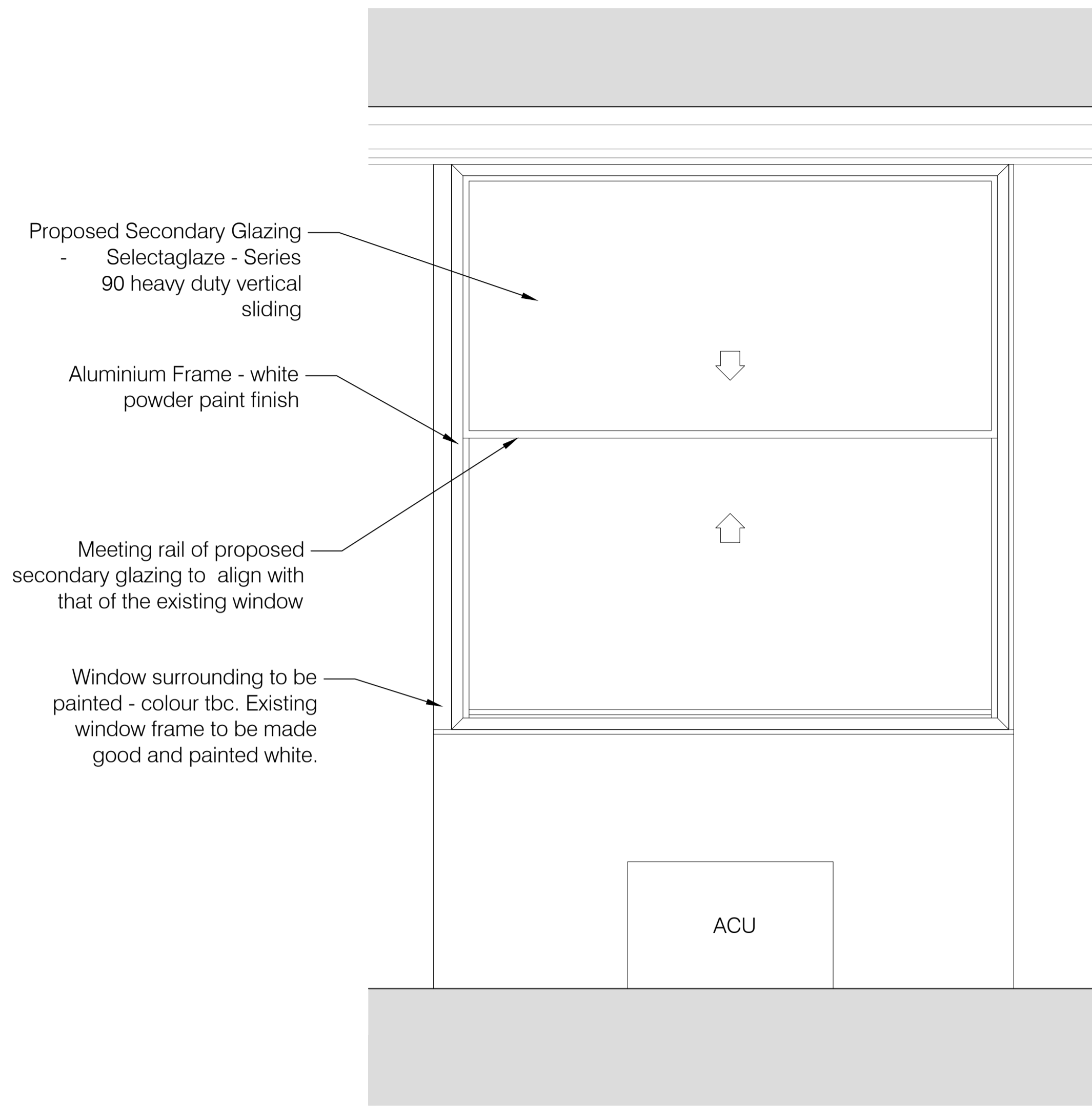

01 INTERNAL ELEVATION
1:20

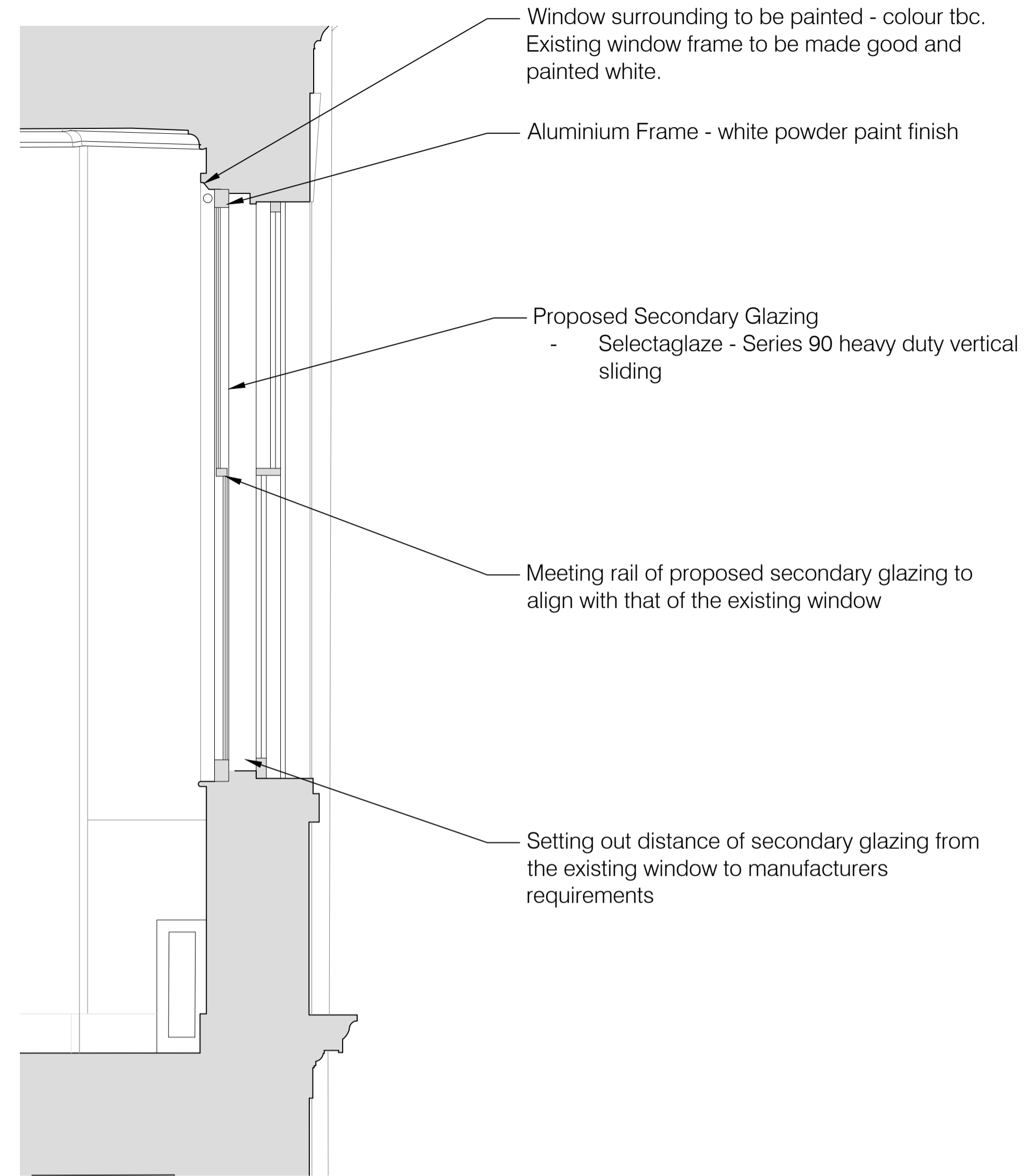

02 SECTION
1:20

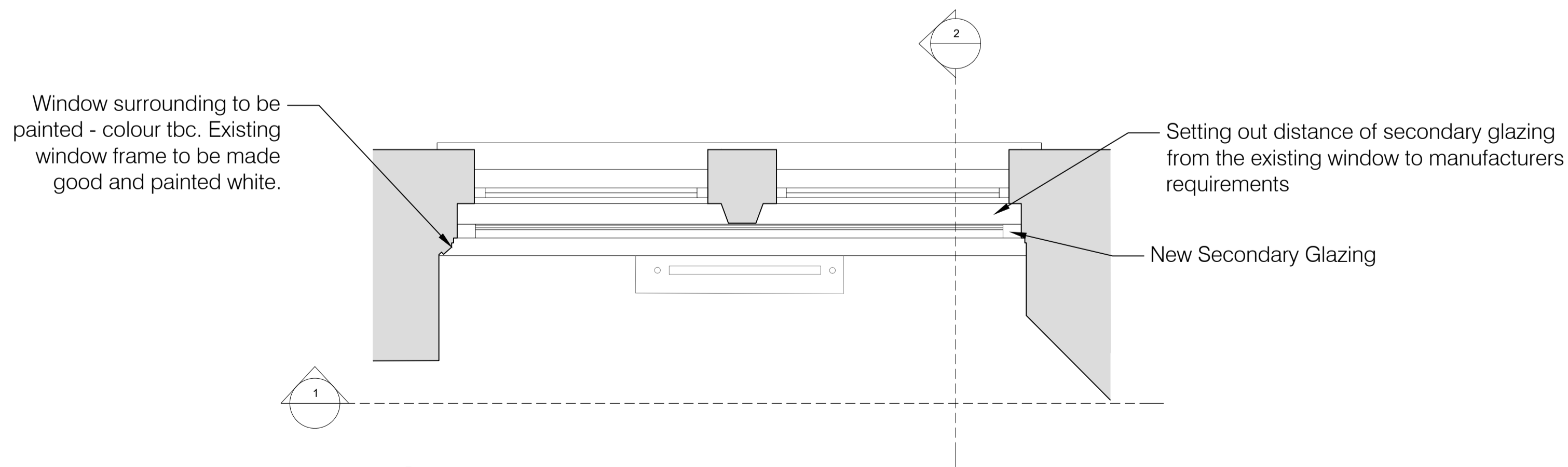

03 PLAN
1:20

| | | | | |
|-----|--------|----------------|----|------------|
| P3 | 041122 | Tender Issue | LH | LS |
| P2 | 141022 | Tender Issue | LH | LS |
| P1 | 071022 | Planning Issue | LH | LS |
| Rev | Date | Details | By | Authorised |

Important note

This information is confidential and the copyright of Anomaly. Anomaly accepts no liability for use of this drawing by parties other than the party for whom it was prepared or for purposes other than that which is stated on the issue sheet. It shall not be disclosed or passed to any other party in any form in whole or part without Anomaly's express permission in writing nor should any other party place reliance upon it.

Where data is supplied electronically, it is for convenience only. The original information is the printed or controlled copy which will be supplied on request. All dimensions are in millimetres. No dimensions or other information shall be inferred from the electronic data unless specifically stated on the printed or controlled copy. Where dimensions are not given, drawings must not be scaled and the matter should be referred back to Anomaly.

This drawing should be read in conjunction with all other project information, produced by Anomaly and others. In the event of any conflict between the information contained on this drawing and in any other project document, drawings, specifications, schedules etc, the matter must be referred back to Anomaly for clarification.

All dimensions and conditions are to be checked on site by the contractor prior to preparing designs, drawings, calculations etc. or commencing any work. The contractor is responsible for checking that there is no conflict between site dimensions and drawn dimensions.

Anomaly
Morelands, 5-23 Old Street
London EC1 1VH
Tel: +44 (0)20 7054 1145
Email: hello@anomaly.com
Web: www.anomaly.london

Client
Brunswick

Project
115_163-203 Eversholt

Title
Proposed Typical Secondary Glazing Type 01

| | | | |
|------------|-------|---------|------------|
| Date | Drawn | Checked | Authorised |
| 26/08/2022 | MS | LH | LS |

Scale
1:20@A1 **1:20@A3**

Issue status
TENDER

| | |
|----------------------------------|-----------|
| Drawing number | Rev |
| 115-ANO-XX-XX-DR-AX-36100 | P3 |
| Client Drawing number | |
| 115 | |

