

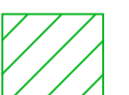



Note:

- Drawing to be read in conjunction with 'Beadmans' existing window survey and 'Selectaglaze' information
- Refer to sub-contractor information for window spec

Key:

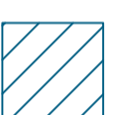
-  Additional Secondary Glazing
-  Existing secondary glazing to be replaced
-  New Window - to match existing frame with double glazing
-  Demolish for new/adjusted opening

P4	041122	Tender Issue	LH	LS
P3	141022	Tender Issue	LH	LS
P2	071022	Planning Issue	LH	LS
P1	260822	Stage 3 Issue	LH	LS
Rev	Date	Details	By	Authorised

Important note
 This information is confidential and the copyright of Anomaly. Anomaly accepts no liability for use of this drawing by parties other than the party for whom it was prepared or for purposes other than that which is stated on the issue sheet. It shall not be disclosed or passed to any other party in any form in whole or part without Anomaly's express permission in writing nor should any other party place reliance upon it.
 Where data is supplied electronically, it is for convenience only. The original information is the printed or controlled copy which will be supplied on request. All dimensions are in millimetres. No dimensions or other information shall be inferred from the electronic data unless specifically stated on the printed or controlled copy. Where dimensions are not given, drawings must not be scaled and the matter should be referred back to Anomaly.
 This drawing should be read in conjunction with all other project information, produced by Anomaly and others. In the event of any conflict between the information contained on this drawing and in any other project document, drawings, specifications, schedules etc, the matter must be referred back to Anomaly for clarification.
 All dimensions and conditions are to be checked on site by the contractor prior to preparing designs, drawings, calculations etc, or commencing any work. The contractor is responsible for checking that there is no conflict between site dimensions and drawn dimensions.

Anomaly
 Morelands, 5-23 Old Street
 London EC1V 9HL
 Tel: +44 (0)20 7054 1145
 Email: hello@anomaly.com
 Web: www.anomaly.london

Client
 Brunswick

Project
 115_163-203 Eversholt

Title
 Window Scope Elevations

Date	Drawn	Checked	Authorised
26/08/2022	MS	LH	LS

Scale
 1:250@A1 1:500@A3
 Issue status

TENDER

Drawing number	Rev
115-ANO-XX-DR-AX-36010	P4
Client Drawing number	
115	

© Copyright - Anomaly



01 ELEVATION 01 - FRONT
 1:250



02 ELEVATION 02 - REAR
 1:250



03 ELEVATION 03 - SIDE 163
 1:250

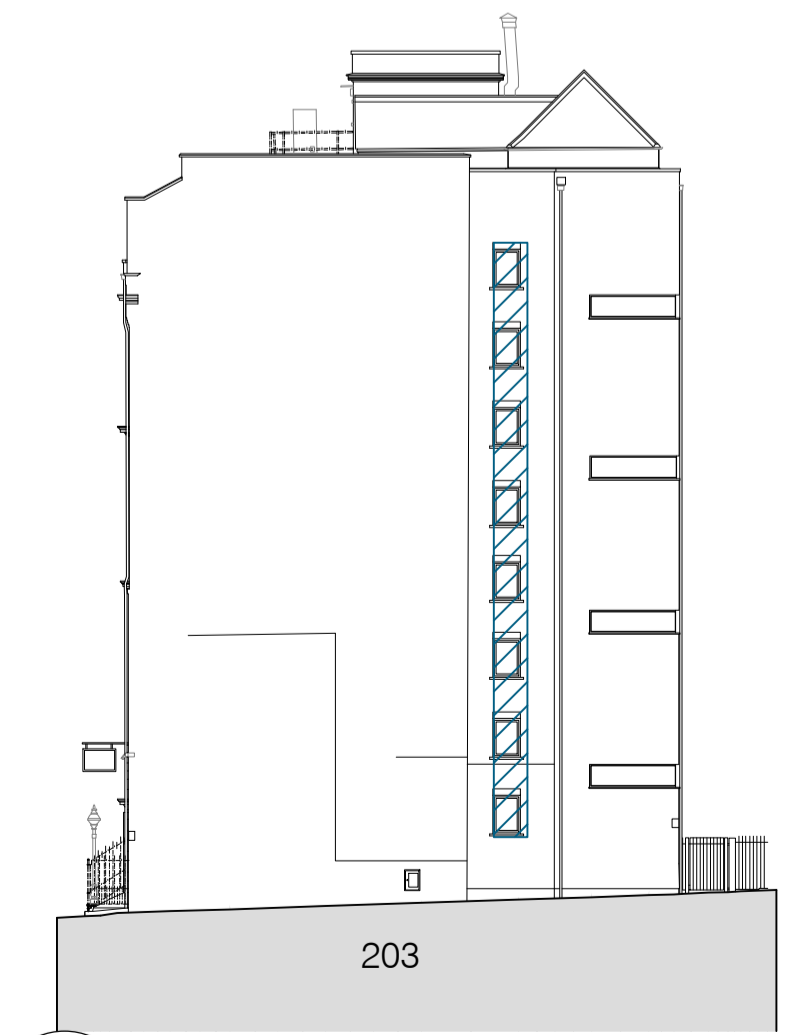

04 ELEVATION 04 - SIDE 203
 1:250

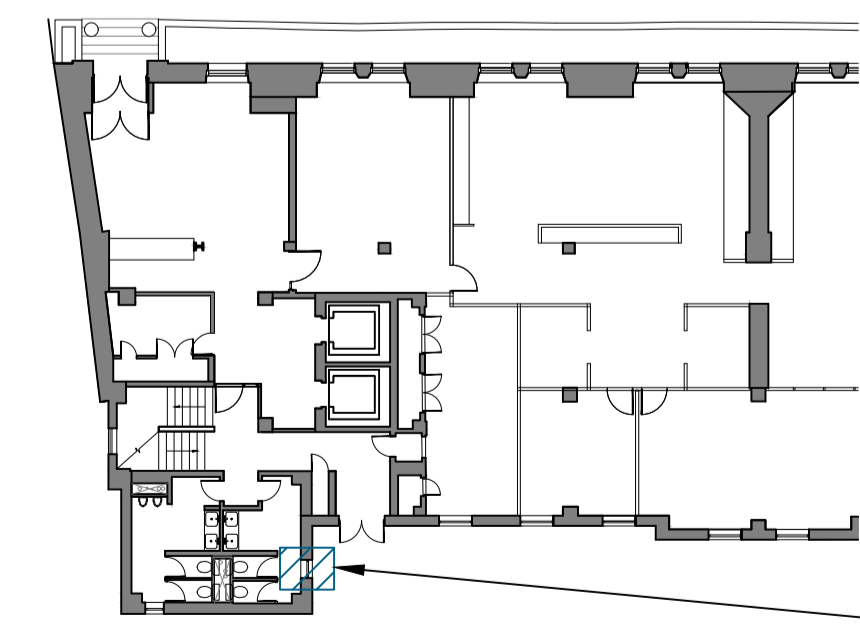

05 203 - Existing Ground Floor - Plan
 1:250

Window not captured in elevations.
 Make allowance for new window on Levels
 00, 01, 02, 03, 04

