

The contents of this drawing may be subject to change at any time and alterations and variations can occur, consequently the layout, content and dimensions of the finished construction may differ materially from those shown, nor for the contents of this drawing constitute a contract, part of any contract or warranty.

P1	181122	Planning Issue	LH	LS
Rev	Date	Details	By	Authorised

Important note
 This information is confidential and the copyright of Anomaly. Anomaly accepts no liability for use of this drawing by parties other than the party for whom it was prepared or for purposes other than that which is stated on the issue sheet. It shall not be disclosed or passed to any other party in any form in whole or part without Anomaly's express permission in writing nor should any other party place reliance upon it.
 Where data is supplied electronically, it is for convenience only. The original information is the printed or controlled copy which will be supplied on request. All dimensions are in millimetres. No dimensions or other information shall be inferred from the electronic data unless specifically stated on the printed or controlled copy. Where dimensions are not given, drawings must not be scaled and the matter should be referred back to Anomaly.
 This drawing should be read in conjunction with all other project information, produced by Anomaly and others. In the event of any conflict between the information contained on this drawing and in any other project document, drawings, specifications, schedules etc. the matter must be referred back to Anomaly for clarification.
 All dimensions and conditions are to be checked on site by the contractor prior to preparing designs, drawings, calculations etc. or commencing any work. The contractor is responsible for checking that there is no conflict between site dimensions and drawn dimensions.

Anomaly
 Morelands, 5-23 Old Street
 London EC1Y 8JL
 Tel: +44 (0)20 7054 1145
 Email: hello@anomaly.com
 Web: www.anomaly.london

Client
Brunswick

Project
 115_163/183/203 Eversholt

Title
Proposed External Entrance Alterations - West Elevation

Date	Drawn	Checked	Authorised
26/08/2022	LH	LHR	LS

Scale
 1:25@A1 1:50@A3
 Issue status

PLANNING

Drawing number
 115-ANO-XX-XX-DR-AX-36160 Rev
 Client Drawing number P1

115
 © Copyright - Anomaly



- Existing yellow stock brickwork
- Existing hanging building signage to be replaced like for like with new sign. Colour: Black with embossed gold leaf or pearlescent gold numbering
- Existing Fan Light
- Existing stucco block dressings
- Existing Panelled timber doors (colour:black)
- New signage plate - Colour:Brass metal
- New signage - Call button for wheelchair access. Colour: Brass metalwork

New signage plate - Colour:Brass metal

Existing hanging building signage to be replaced like for like with new sign. Colour: Black with embossed gold leaf or pearlescent gold numbering

Existing Fan Light

Existing Panelled timber doors (colour:black)

New uplighters to be placed in the lightwell

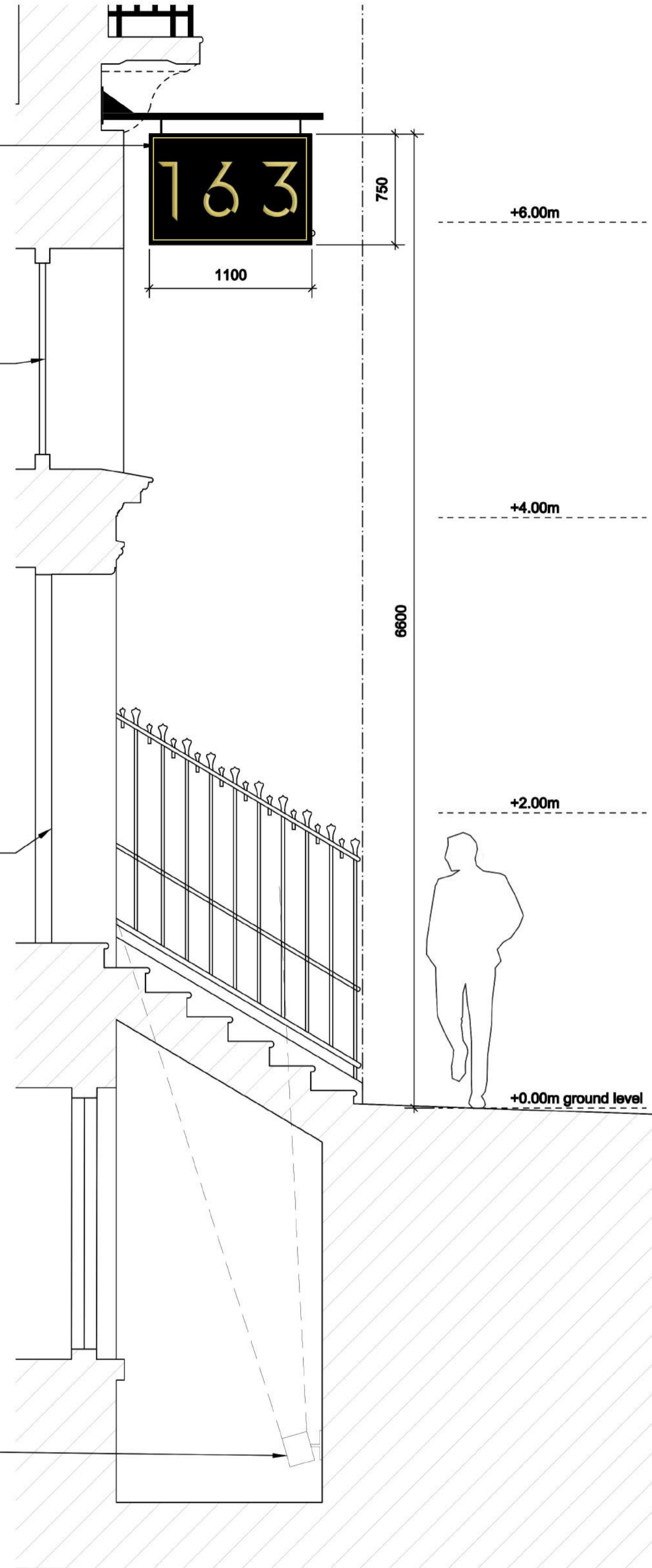

01 Eversholt St 163,183 & 203 - Entrance
 1:25

02 Eversholt St 163,183 & 203 - Entrance
 1:25



New signage plate with concealed fixings - Plate
 Colour:Brass metal
 Text colour: black

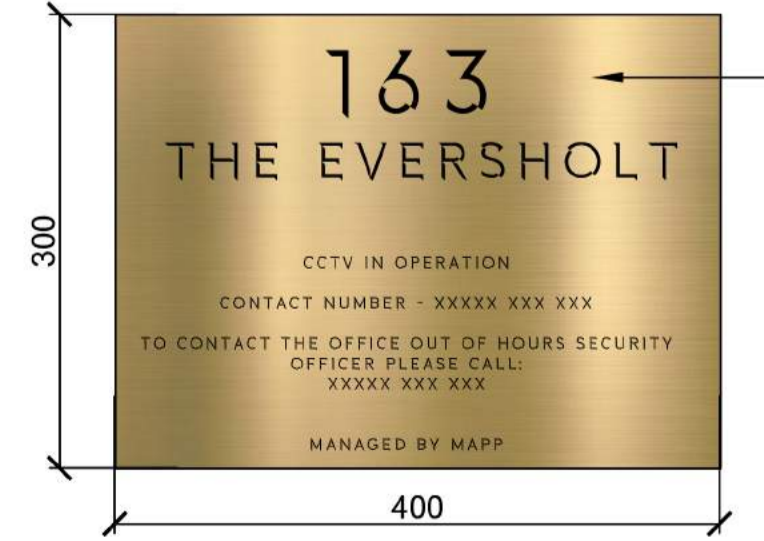

New signage plate with concealed fixings - Plate
 Colour:Brass metal
 Text colour: black



New signage plate with concealed fixings - Plate
 Colour:Brass metal
 Text colour: black

Existing call button reused

03 Eversholt St 163,183 & 203 - Sign
 1:5

04 Eversholt St 163,183 & 203 - Sign
 1:5

05 Eversholt St 163,183 & 203 - Sign
 1:5

