

Revision notes:

- 4" stock brick skin, traditionally bonded to match existing, as in original proposal.
- 100mm Thermalite Shield skin (blockwork)

Outside of mansard envelope wall to be solid brickwork, 9".

Refer to SE drawings Rev C for more information

Shared chimney raised in solid 4" masonry to match existing

ThermoShell Internal Wall Insulation System with 7.5mm Parge to internal faces of masonry walls

4" stock brick skin
100mm Thermalite Shield skin (blockwork)

Chimney on No.14 side raised in Thermalite when enclosed, and in 4" stock brick when exposed

Shared chimney raised in solid 4" masonry to match existing

All visible portions of party wall to be stock brick

Inner two panels of W4.04 to open outwards. No fixed frame between these two panels.

N.B. new 60mm x 60mm x 3.6mm SHS column. and padstone below to SE req's.

N.B. above: padstone to SE req's. (Single Class B Eng Brick)

New stair from second floor - to match existing

Insulation thickness in tiled 'cheek' tbc.

Built-in wardrobes against sloping roof wall

For Wardrobe detail see Joinery Sheet: 105_T_80

Downpipe to adjoin ex RWP in bathroom. All pipes to be insulated.

List of common abbreviations:

adj.	adjacent	ex.	existing	MH#	manhole reference	SOP	setting-out point
AFFL	above FFL	ext.	external	MR	moisture-resistant	SSL	structural slab level
BF	basement floor	f/a	from above	o/a	overall	t/a	to above
b.o.	bottom of	f/b	from below	OH	overhead	t/b	to below
c.	circa	FF	first floor	p'b	plasterboard	tbr	timber
CH	ceiling height	FFL	finished floor level	R#	radiator reference	TF	third floor
cl	cover level	FCL	finished ceiling level	rad.	radiator (unreferenced)	t.o.	top of
conc.	concrete	GF	ground floor	rec's	recommendations	TR#	towel rail reference
CP	combined RW & sewage pipe	il	invert level	req's	requirements	typ	typical
cup'd	cupboard	inc.	including	RWP	rainwater pipe	u/s	underside
D#/#	door reference	int.	internal	SF	second floor	VP	vent pipe
eng.	engineered	mfr	manufacturer	sim.	similar	W#/#	window reference
				SO	structural opening	w/	with

1. Do not scale drawings. All dimensions to be checked on site.
2. Contractors, sub-contractors and suppliers to verify any critical dimensions on site prior to fabrication of any building element. Any discrepancies to be reported to the Architect. To be read in conjunction with all relevant Architect's, Engineers' and services drawings; specifications and specialists consultants' information. Any discrepancies to be reported prior to installation.
3. All Drawings and Designs copyright Dominic McKenzie Architects. Drawings and Designs must not be reproduced without the consent of Dominic McKenzie Architects.
4. All Drawings and Designs copyright Dominic McKenzie Architects. Drawings and Designs must not be reproduced without the consent of Dominic McKenzie Architects.

**DOMINIC
McKENZIE
ARCHITECTS**

Revisions:		Project: 14 New End Square, London NW3	
A: 23.11.2022		Drawing: Proposed Third Floor	
		Scale: 1:50 @ A3	
		Date: February 2022	
		Drawing Ref: 105_T_23_Rev A	

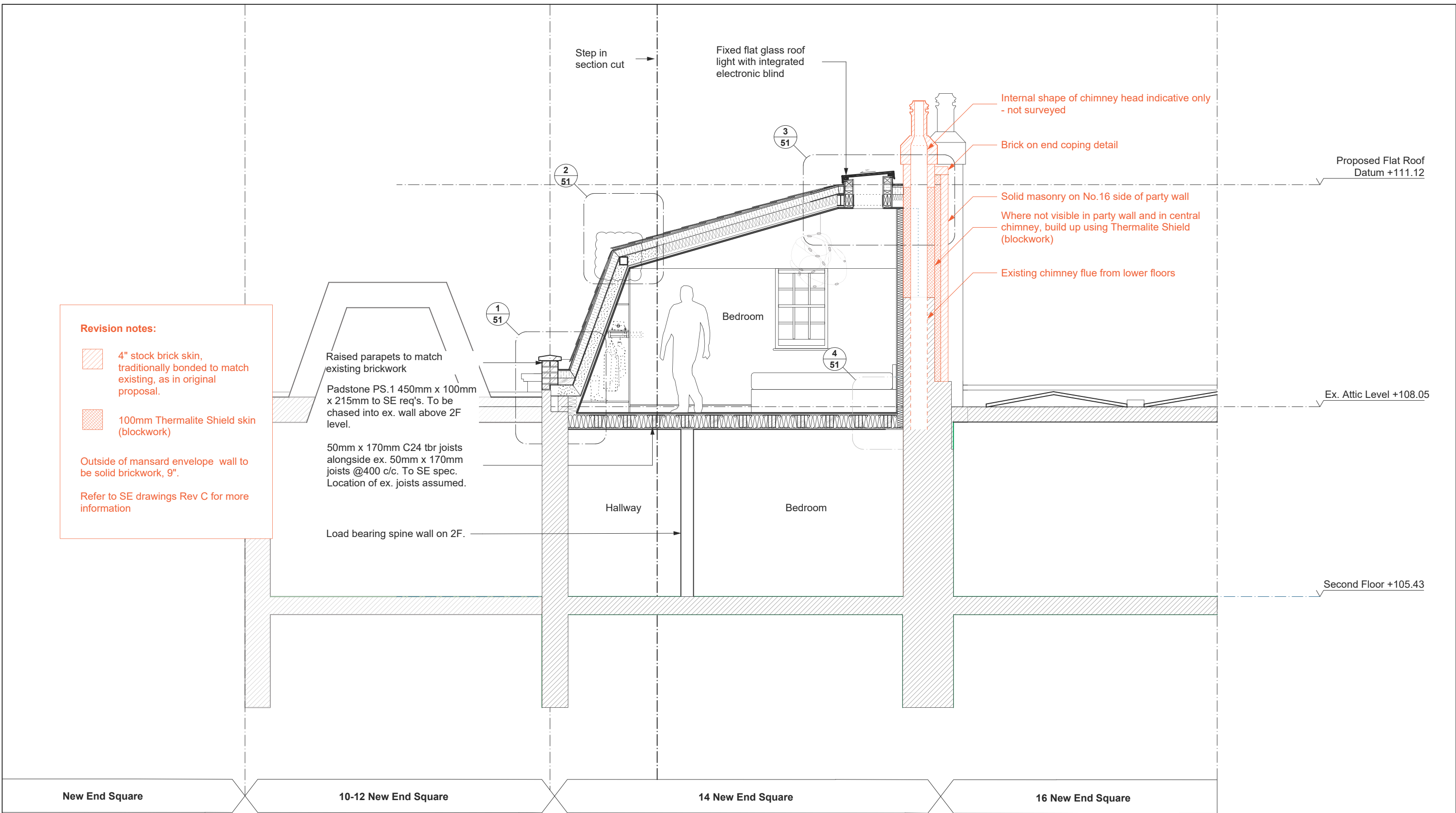

**DOMINIC
McKENZIE
ARCHITECTS**



List of common abbreviations:

adj.	adjacent	ex.	existing	MH#	manhole reference	SOP	setting-out point
AFFL	above FFL	ext.	external	MR	moisture-resistant	SSL	structural slab level
BF	basement floor	f/a	from above	o/a	overall	t/a	to above
b.o.	bottom of	f/b	from below	OH	overhead	t/b	to below
c.	circa	FF	first floor	p/b	plasterboard	tbr	timber
CH	ceiling height	FFL	finished floor level	R#	radiator reference	TF	third floor
cl	cover level	FCL	finished ceiling level	rad.	radiator (unreferenced)	t.o.	top of
conc.	concrete	G#.#	glazing reference	rec's	recommendations	TR#	towel rail reference
CP	combined RW & sewage pipe	GF	ground floor	req's	requirements	typ	typical
		il	invert level	RWP	rainwater pipe	u/s	underside
cup'd	cupboard	inc.	including	SF	second floor	VP	vent pipe
D#.#	door reference	int.	internal	sim.	similar	W#.#	window reference
eng.	engineered	mfr	manufacturer	SO	structural opening	w/	with

- Do not scale drawings. All dimensions to be checked on site.
- Contractors, sub-contractors and suppliers to verify any critical dimensions on site prior to fabrication of any building element. Any discrepancies to be reported to the Architect. To be read in conjunction with all relevant Architect's, Engineers' and services drawings; specifications and specialists consultants' information. Any discrepancies to be reported prior to installation.
- All Drawings and Designs copyright Dominic McKenzie Architects. Drawings and Designs must not be reproduced without the consent of Dominic McKenzie Architects.

Revisions:		Project: 14 New End Square, London NW3
A: 04.10.2022		Drawing: Proposed Section CC
B: 12.10.2022		Scale: 1:50 @ A3
C: 23.11.2022		Date: February 2022
		Drawing Ref: 105_T_47_Rev C

Revision notes:

-  4" stock brick skin, traditionally bonded to match existing, as in original proposal.
-  100mm Thermalite Shield skin (blockwork)

Outside of mansard envelope wall to be solid brickwork, 9".

Refer to SE drawings Rev C for more information

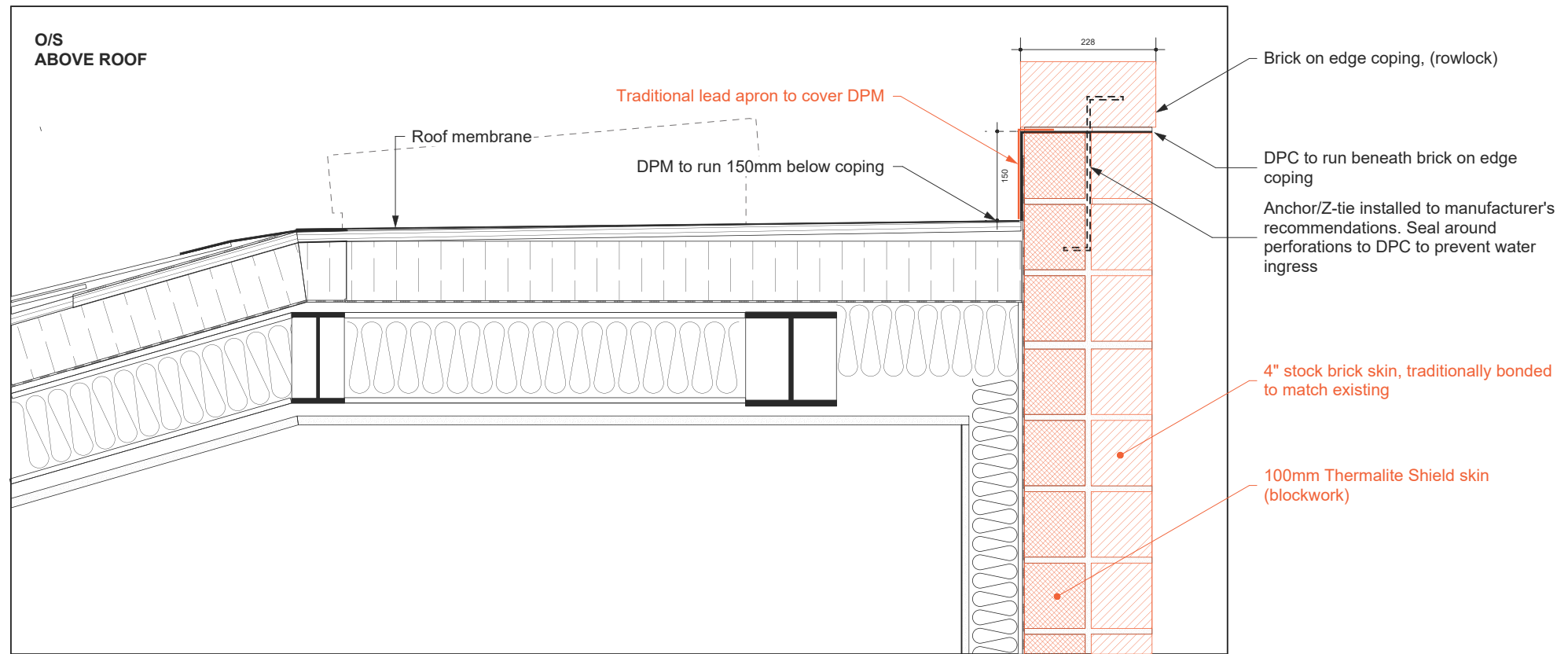

1 PARTY WALL ABUTMENT DETAIL

**DOMINIC
McKENZIE
ARCHITECTS**

List of common abbreviations:

adj.	adjacent	ex.	existing	MH#	manhole reference	SOP	setting-out point
AFFL	above FFL	ext.	external	MR	moisture-resistant	SSL	structural slab level
BF	basement floor	f/a	from above	o/a	overall	t/a	to above
b.o.	bottom of	f/b	from below	OH	overhead	t/b	to below
c.	circa	FF	first floor	p'b	plasterboard	tbr	timber
CH	ceiling height	FFL	finished floor level	R#	radiator reference	TF	third floor
cl	cover level	FCL	finished ceiling level	rad.	radiator (unreferenced)	t.o.	top of
conc.	concrete	G#.#	glazing reference	rec's	recommendations	TR#	towel rail reference
CP	combined RW & sewage pipe	GF	ground floor	req's	requirements	typ	typical
cup'd	cupboard	il	invert level	RWP	rainwater pipe	u/s	underside
D#.#	door reference	inc.	including	SF	second floor	VP	vent pipe
eng.	engineered	int.	internal	sim.	similar	W#.#	window reference
		mfr	manufacturer	SO	structural opening	w/	with

- Do not scale drawings. All dimensions to be checked on site.
- Contractors, sub-contractors and suppliers to verify any critical dimensions on site prior to fabrication of any building element. Any discrepancies to be reported to the Architect. To be read in conjunction with all relevant Architect's, Engineers' and services drawings; specifications and specialists consultants' information. Any discrepancies to be reported prior to installation.
- All Drawings and Designs copyright Dominic McKenzie Architects. Drawings and Designs must not be reproduced without the consent of Dominic McKenzie Architects.

Revisions:		Project: 14 New End Square, London NW3
A: 04.10.2022		Drawing: Detail - Abutment
B: 06.10.2022		Scale: 1:10 @ A3
C: 23.11.2022		Date: September 2022
		Drawing Ref: 105_C_104_Rev C