

New double glazed timber sash windows to front (principle) elevation

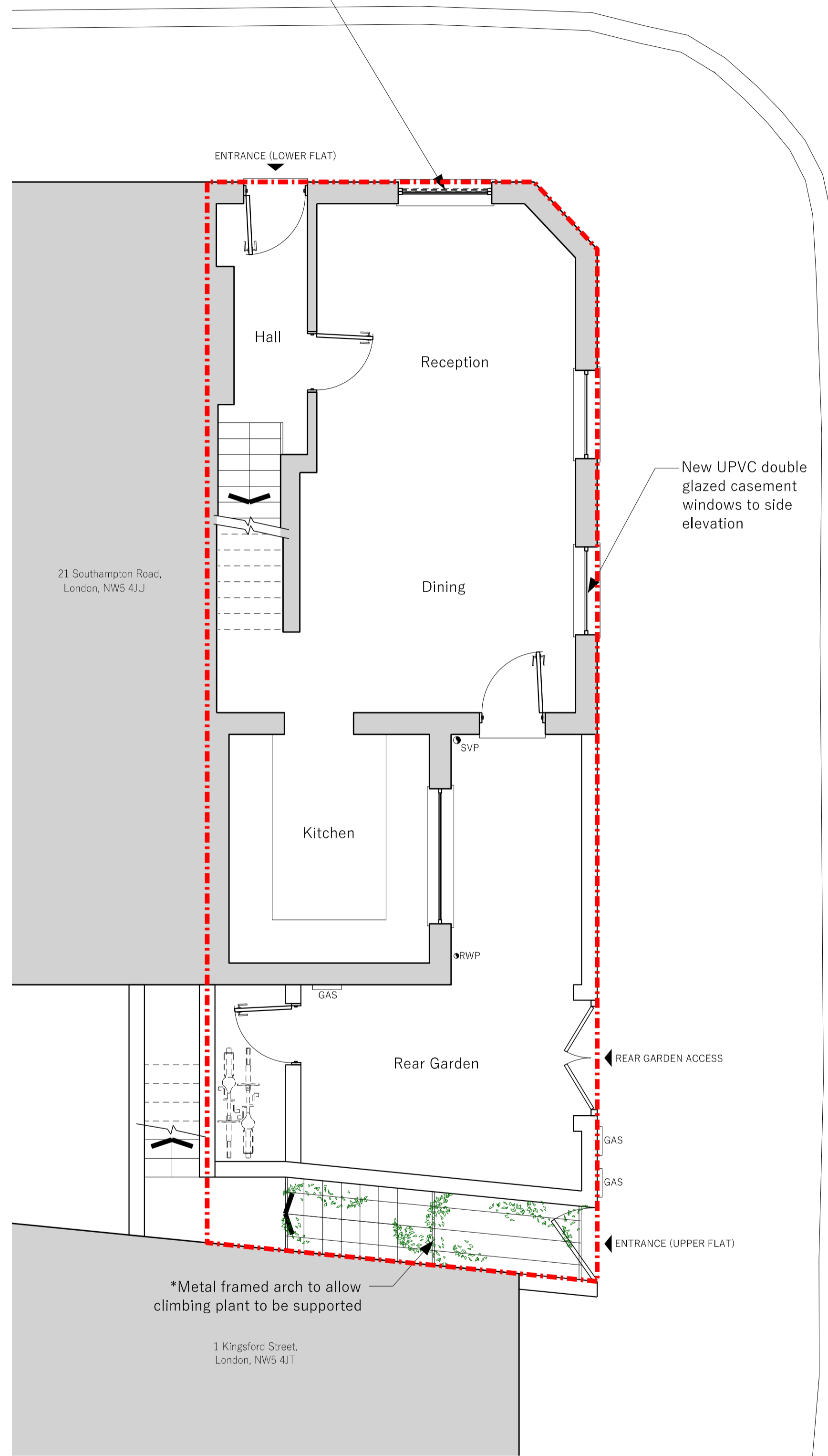

Proposed Ground Floor Plan

New double glazed timber sash windows to front (principle) elevation

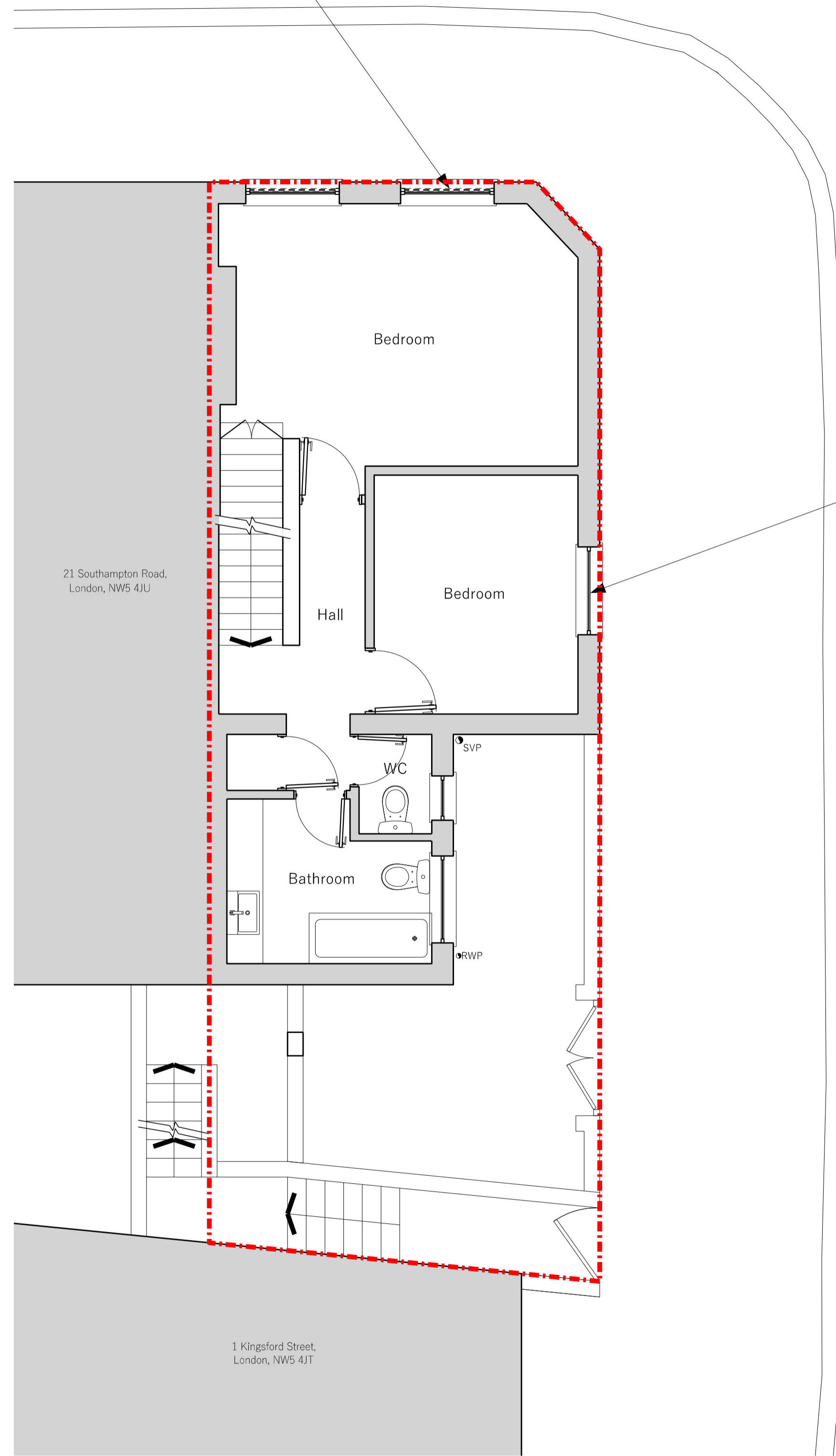

Proposed First Floor Plan

New UPVC double glazed casement windows to side elevation



*Example of metal framed arch

PLANNING General Arrangement

Project address
Ground & First Floor Maisonette Flat, 19 Southampton Road, London, NW5 4JU
Drawing title
Proposed Floor Plans
Scale
1:50 @ A1, 1:100 @ A3
Drawing number
352_110

Revision	Date	Notes
A	02.09.2022	FIRST ISSUE
B	26.10.2022	PLANNING
C	26.10.2022	PLANNING
D	04.01.2023	TIMBER WINDOWS

General Notes
This drawing should be read in conjunction with all other Crafted Architecture & Planning Ltd (CAP's) drawings and accompanying written information.
Any discrepancies in the drawn or written information to be reported to Crafted Architecture & Planning Ltd (CAP) without delay.
It is the contractor's responsibility to ensure that all built works are constructed in line with the latest UK Building Regulations.
Use figured dimensions only.

Legend
 Applicant's demise / boundary line

North Point

Scale
 1:50 @ A1, 1:100 @ A3