

NEW SASH WINDOW MADE FROM EUROPEAN REDWOOD WITH HARDWOOD CILL INTO NEW FRAMES. GLASS: HISTOGLASS MONO LAMINATED GLASS 8-9MM (U VALUE 3.6)

RETAIN EXISTING WINDOW SASHES AND FRAMES. GLASS: HISTOGLASS MONO LAMINATED GLASS 8-9MM (U VALUE 3.6)

RETAIN EXISTING WINDOW SASHES AND FRAMES. GLASS: HISTOGLASS MONO LAMINATED GLASS 8-9MM (U VALUE 3.6)

NEW CASEMENT WINDOW, MADE FROM EUROPEAN REDWOOD WITH HARDWOOD CILL. GLASS: 4MM SOFTCOAT / 6MM WHITE WARM EDGE WITH ARGON GAS / 4MM CLEAR TOUGHENED (U VALUE 1.5)

NEW PAIR OF HARDWOOD SASHES INTO NEW FRAMES. NEW HARDWOOD CILL. NEW HARDWOOD LINING TO THE OUTSIDE OF THE WINDOW FRAME. GLASS: HISTOGLASS MONO LAMINATED GLASS 8-9MM (U VALUE 3.6)

NEW PAIR OF HARDWOOD SASHES INTO NEW FRAMES. NEW HARDWOOD CILL. NEW HARDWOOD LINING TO THE OUTSIDE OF THE WINDOW FRAME. GLASS: HISTOGLASS MONO LAMINATED GLASS 8-9MM (U VALUE 3.6)

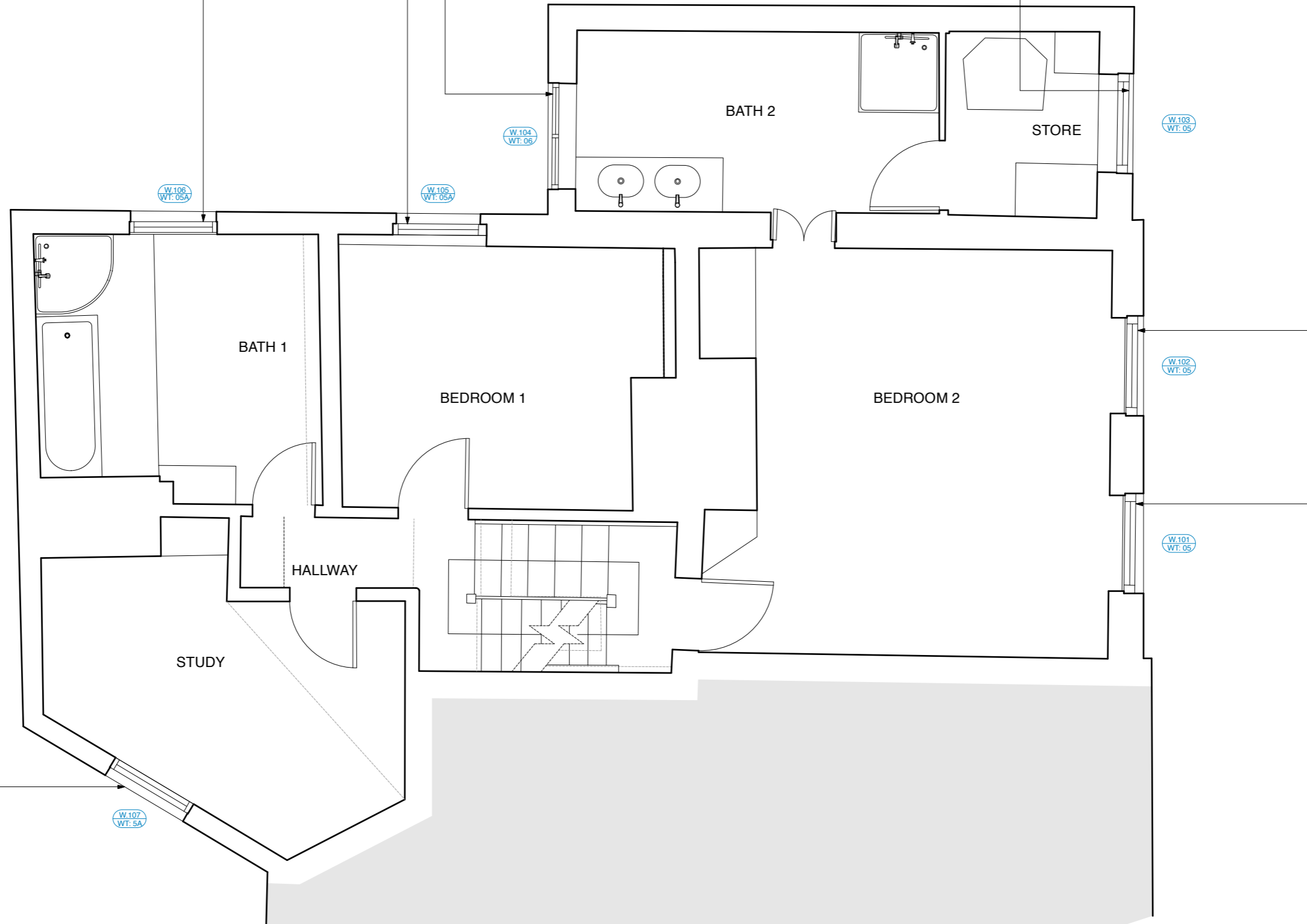

GENERAL NOTES

- THIS DRAWING IS NOT TO BE SCALED
- FIGURED DIMENSIONS TO TAKE PREFERENCE TO SCALED DIMENSIONS
- ALL CONTRACTORS WORK TO COMPLY WITH THE LATEST CODES OF PRACTICE AND TO BE TO THE ENTIRE SATISFACTION OF LOCAL AUTHORITIES -
- ANY DISCREPANCIES TO BE REPORTED TO THE ARCHITECT BEFORE COMMENCING
- THE CONTRACTOR IS TO VERIFY ALL LEVELS, DIMENSIONS AND BUILDING LINES BEFORE ANY WORK COMMENCES ON SITE
- ALL SETTING OUT TO BE THE CONTRACTORS ENTIRE RESPONSIBILITY
- ALL SERVICES TO BE COORDINATED BY THE CONTRACTOR BEFORE COMMENCING
- THE CONTRACTOR IS RESPONSIBLE FOR ANY SITE VISITS BY LOCAL AUTHORITIES
- READ THESE ARCHITECTURAL DRAWINGS IN CONJUNCTION WITH ENGINEERS AND OTHER CONSULTANT DRAWINGS AND DETAILS WHERE APPLICABLE

REVISION NOTES

NO.	DATE	DESCRIPTION
REVA	24.10.22	GLASS SPECS UPDATED
REVB	01.12.22	NOTES UPDATED
REVC	09.01.23	NOTES UPDATED ON 105 & 106

PROJECT TITLE

CANNON COTTAGE NW3 1LH

DRAWING TITLE

FIRST FLOOR AS PROPOSED

SCALE

1:50 @ A3

DRAWING NO.

2105 - 202

DATE

06/06/2022

DRAWN BY

MZ

REVISION

A	B	C							
---	---	---	--	--	--	--	--	--	--

CANNON COTTAGE NW3 1LH

MARK ZUDINI
 ARCHITECTURE + DESIGN
 2 Lime Close, London NW2 6DZ
 T: 07906916182
 E: mark@zudini.com



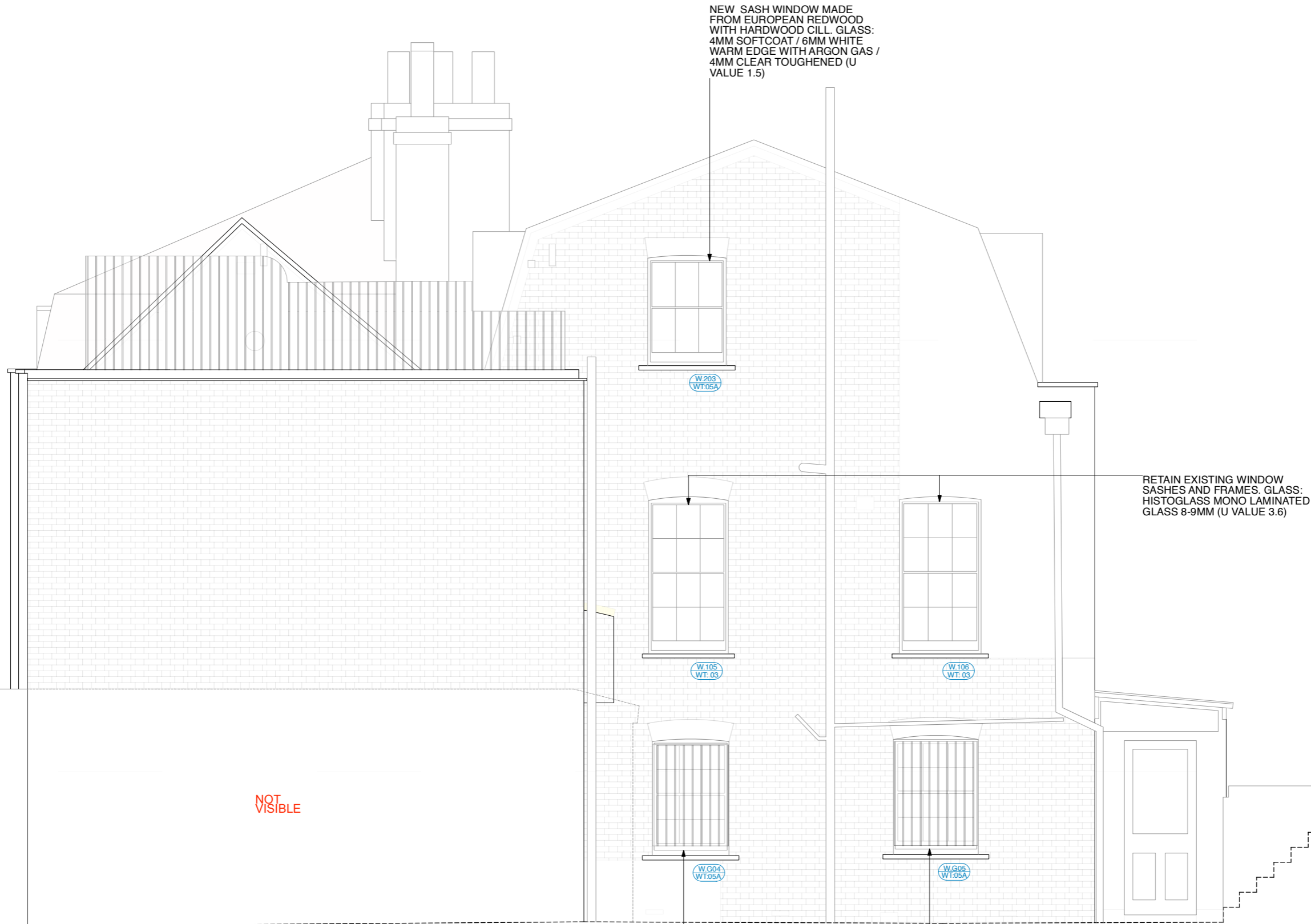

NEW SASH WINDOW MADE FROM EUROPEAN REDWOOD WITH HARDWOOD CILL. GLASS: 4MM SOFTCOAT / 6MM WHITE WARM EDGE WITH ARGON GAS / 4MM CLEAR TOUGHENED (U VALUE 1.5)

RETAIN EXISTING WINDOW SASHES AND FRAMES. GLASS: HISTOGLASS MONO LAMINATED GLASS 8-9MM (U VALUE 3.6)

NOT VISIBLE

RETAIN EXISTING WINDOW

NEW SASHES MADE FROM EUROPEAN REDWOOD INTO NEW FRAMES. GLASS: HISTOGLASS MONO LAMINATED GLASS 8-9MM (U VALUE 3.6)

GENERAL NOTES

- THIS DRAWING IS NOT TO BE SCALED
- FIGURED DIMENSIONS TO TAKE PREFERENCE TO SCALED DIMENSIONS
- ALL CONTRACTORS WORK TO COMPLY WITH THE LATEST CODES OF PRACTICE AND TO BE TO THE ENTIRE SATISFACTION OF LOCAL AUTHORITIES
- ANY DISCREPANCIES TO BE REPORTED TO THE ARCHITECT BEFORE COMMENCING
- THE CONTRACTOR IS TO VERIFY ALL LEVELS, DIMENSIONS AND BUILDING LINES BEFORE ANY WORK COMMENCES ON SITE
- ALL SETTING OUT TO BE THE CONTRACTORS ENTIRE RESPONSIBILITY
- ALL SERVICES TO BE COORDINATED BY THE CONTRACTOR BEFORE COMMENCING
- THE CONTRACTOR IS RESPONSIBLE FOR ANY SITE VISITS BY LOCAL AUTHORITIES
- READ THESE ARCHITECTURAL DRAWINGS IN CONJUNCTION WITH ENGINEERS AND OTHER CONSULTANT DRAWINGS AND DETAILS WHERE APPLICABLE

REVISION NOTES

NO.	DATE	DESCRIPTION
REV A	24.10.22	GLASS SPECS UPDATED
REV B	01.12.22	NOTES UPDATED
REV C	09.01.23	NOTES UPDATED ON 106 & 106

PROJECT TITLE

CANNON COTTAGE NW3 1LH

DRAWING TITLE

SIDE ELEVATION AS PROPOSED

SCALE

1:50 @ A3

DRAWING NO.

2105 - 109

DATE

06/06/2022

DRAWN BY

MZ

REVISION

REVISION	DATE	DESCRIPTION
A		
B		
C		

CANNON COTTAGE NW3 1LH

MARK ZUDINI
 ARCHITECTURE + DESIGN
 2 LINDA CHASE LONDON NW3 1LH
 T: 07060918182 E: mark@zudini.com

