

Existing Plans | 1:100 at A3

LIFE FLOORED DIMENSIONS ONLY. DO NOT SCALE FROM THIS DRAWING EXCEPT FOR PLANNING PURPOSES. ALL DIMENSIONS MUST BE CHECKED ON SITE. ANY DISCREPANCIES MUST BE REPORTED TO BROOKS & MURRAY ARCHITECTS. THIS DRAWING IS NOT TO BE USED FOR CONSTRUCTION OF BUILDINGS OR OTHER STRUCTURES WITHOUT THE WRITTEN CONSENT OF BROOKS & MURRAY ARCHITECTS. BROOKS & MURRAY ARCHITECTS MAKES NO REPRESENTATION OR WARRANTY AS TO THE ACCURACY OF THE INFORMATION CONTAINED HEREIN AND THE USER OF THIS DRAWING SHALL BE RESPONSIBLE FOR OBTAINING ALL NECESSARY INFORMATION FOR CONSTRUCTION.

REV	AMENDMENT	BY	DATE
-			

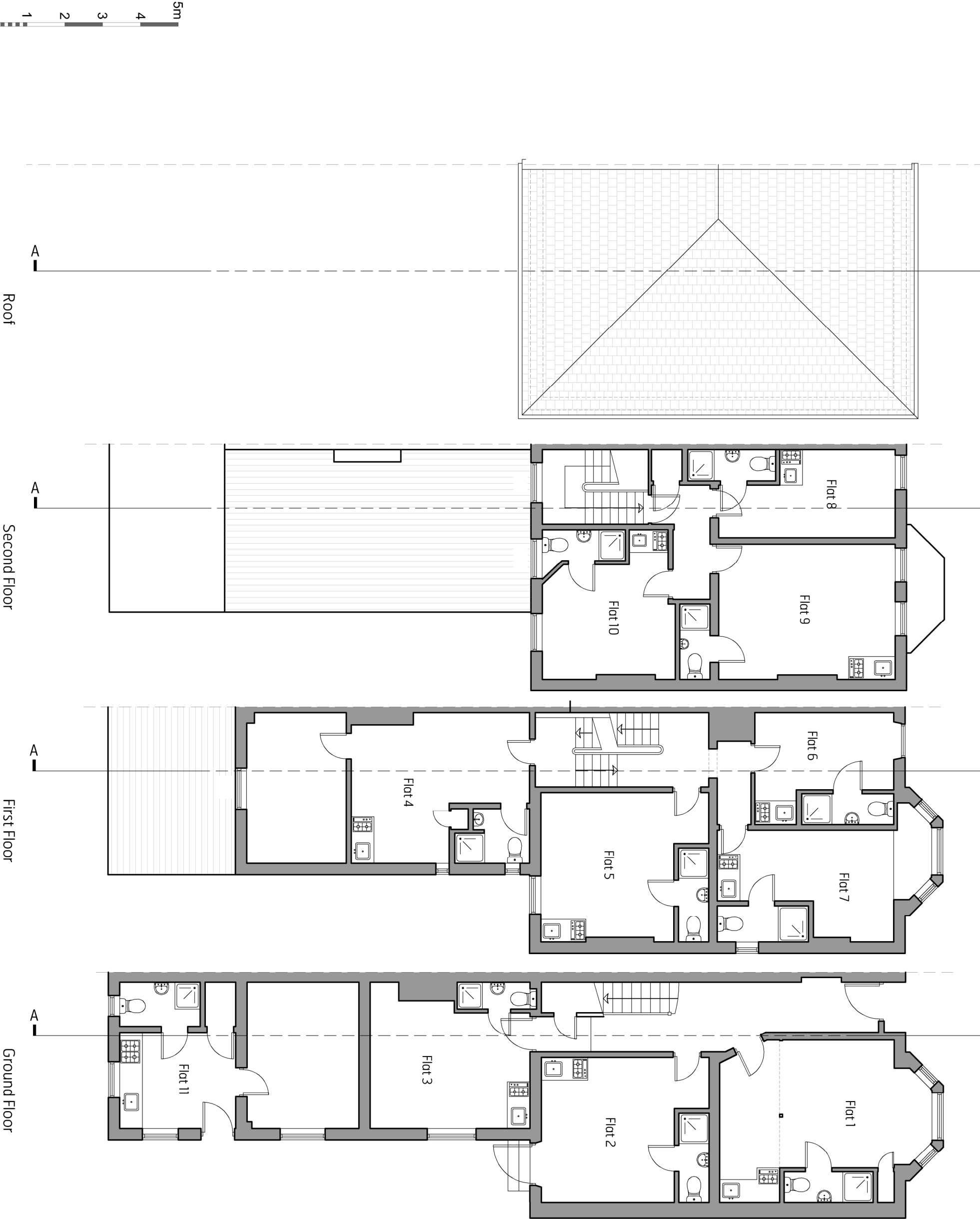

**Brooks Murray Architects**  
41 Tolernocke Street, EC2A 4AA  
+44 (0)2077399955 architects@brooksmurray.com

**brooks  
murray**

CLIENT:	PRIVATE CLIENT
JOB:	34 Fordwych Road, West Hampstead NW2 3TG
DRAWING TITLE:	Certificate of Lawful Use Existing Plans
SCALE:	1:100 @A3
DATE:	November 2022
STATUS:	-
DRAWING NUMBER:	REV: ISSUED BY:
1195.37-C-010	08