

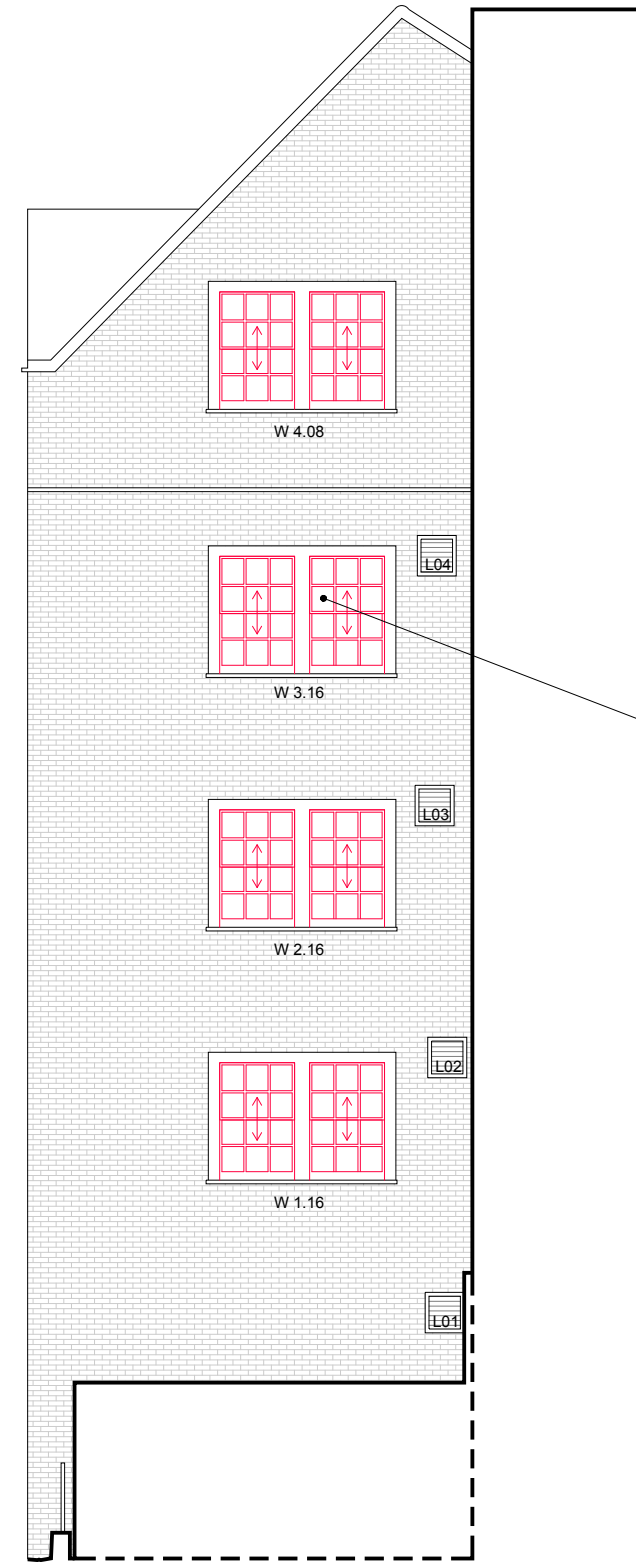

PROPOSED FRONT ELEVATION - Clerkenwell Road

PROPOSED FRONT - corner (drawn flat)



PROPOSED REAR ELEVATION - Onslow Street

Door entry system and letter box panel, moved to the left to accommodate the wider door

Front Entrance

New wider door to comply with fire regulations

All metal windows on this facade: new top hung opening instead of pivot opening

All timber sash windows replaced like for like

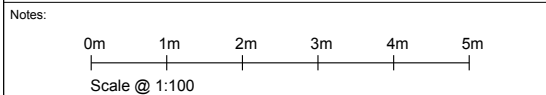

-  Top Hung Window - Crittal
-  Casement Window/Door - Crittal
-  Timber Sash Window

All proposed work shown in red.

General: 1. Do not scale drawings. Dimensions govern. 2. All dimensions are in millimeters unless noted otherwise. 3. All dimensions shall be verified on site before proceeding with the work. 4. Architect shall be notified in writing of any discrepancies.

/	20.12.22	Planning - Draft	Drawing Title	Caitriona Casey - Architect caitriona@caitrionacasey.com +44 (0)7843958169		
	A	09.01.23				
			Client	Issue Date	Scale @ A3	Scale @ A1
			Cast Interiors UK	09.01.23	1:100	1:50
			Job Title	Drawing No	Rev	Status
			2210 65 Clerkenwell Road, EC1R 5BL	2210 02.08	A	Planning