

1 EXISTING LOWER GROUND FLOOR PLAN
Scale: 1:100

NOTES:
All dimensions are to be checked on site before work is commenced.
The drawing is to be read in conjunction with all other Structural Engineers and Service Engineers drawings and written specifications.

SPECIFICATIONS:

REVISION		
N	DATE	NOTES
A	12.12.2022	Notes amended

DESIGN TEAM:



RMF STUDIO
ARCHITECTURAL DESIGN

Studio 9, 17 Berkeley Street, W1J 8EA / London
DESIGNER: Marco Ferrara-Bardile
marco@rmfstudio.com
M. 0797 5644556 - O. 0207 4355008

CLIENT:	Private Client
STATUS:	<div><div><input type="checkbox"/> PRELIMINARY</div><div><input checked="" type="checkbox"/> PLANNING APPROVAL</div><div><input type="checkbox"/> CONSTRUCTION</div></div> <div><div><input type="checkbox"/> DESIGN INFORMATION</div><div><input type="checkbox"/> TENDER</div><div><input type="checkbox"/> AS BUILT</div></div>
DATE:	01.10.2022
SCALE:	@A3

PROJECT:	22A Harley Road
LOCATION:	22A Harley Road, Nw3 3bn - London
DRAWING TITLE:	EXISTING PLANS
DRAWING N:	006.22-RMF-E-10-100
REV:	_A_

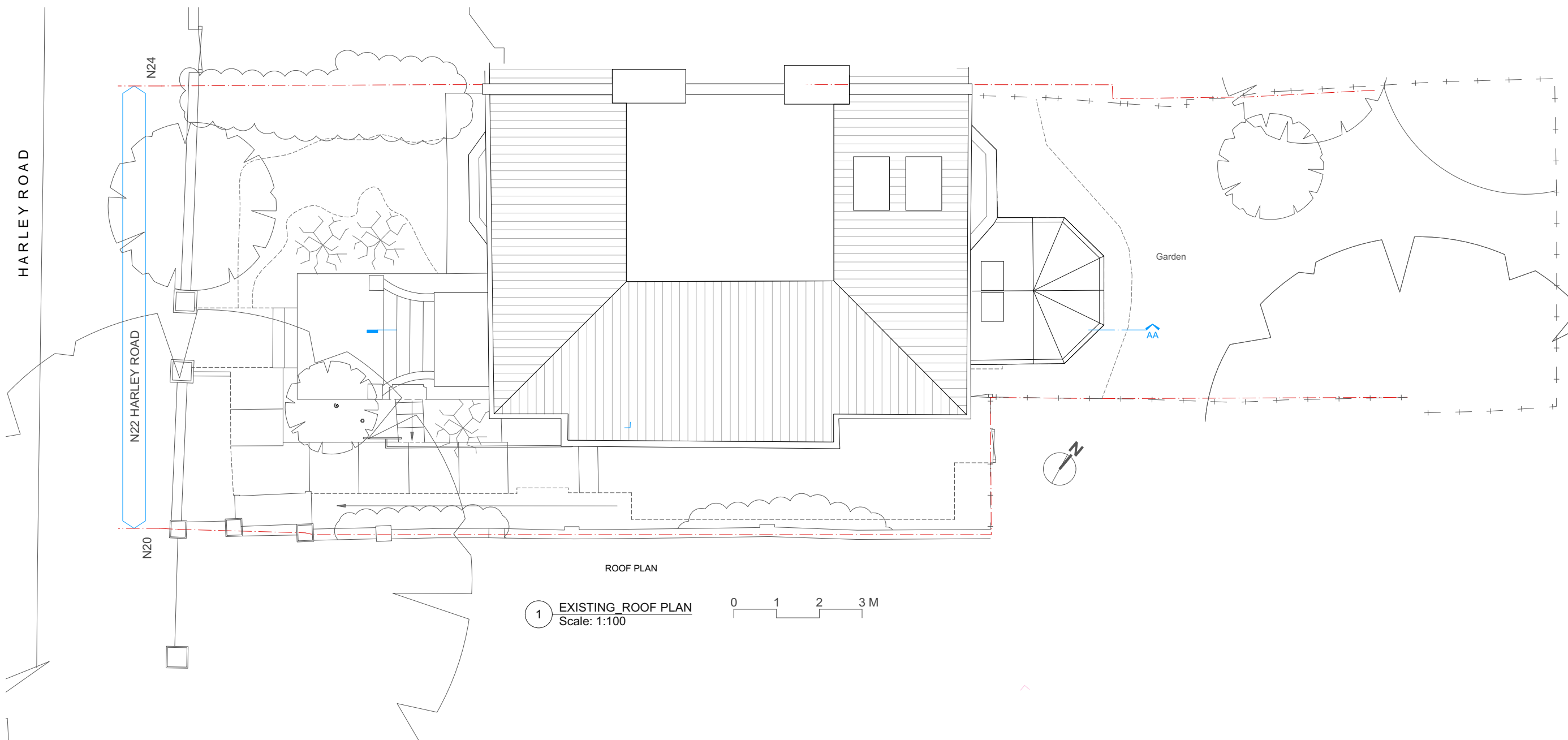

NOTES:

All dimensions are to be checked on site before work is commenced.
The drawing is to be read in conjunction with all other Structural Engineers and Service Engineers drawings and written specifications.

SPECIFICATIONS:

REVISION

N	DATE	NOTES
—	—	—

DESIGN TEAM:



RMF STUDIO
ARCHITECTURAL DESIGN

Studio 9, 17 Berkeley Street, W1J 8EA / London
DESIGNER: Marco Ferrara-Bardile
marco@rmfstudio.com
M. 0797 5644556 - O. 0207 4355008

CLIENT:

Private Client

STATUS:

- | | |
|---|---|
| <input type="checkbox"/> PRELIMINARY | <input type="checkbox"/> DESIGN INFORMATION |
| <input checked="" type="checkbox"/> PLANNING APPROVAL | <input type="checkbox"/> TENDER |
| <input type="checkbox"/> CONSTRUCTION | <input type="checkbox"/> AS BUILT |

DATE:

01.10.2022

SCALE:

@A3

PROJECT:

22A Harley Road

LOCATION:

22A Harley Road,
Nw3 3bn - London

DRAWING TITLE:

EXISTING PLANS

DRAWING N:

006.22-RMF-E-10-101

REV:

—

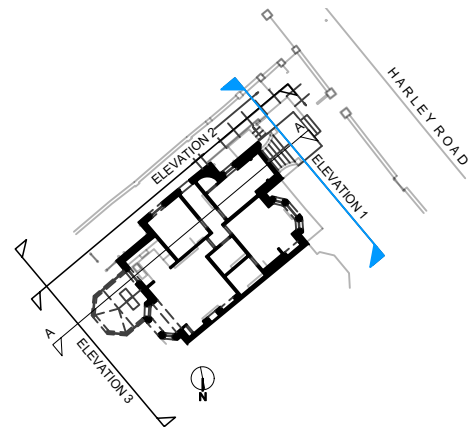

KEY PLAN
Scale: 1:500



1 EXISTING FRONT ELEVATION
Scale: 1:100



NOTES: The drawing must not be scaled and all dimensions are to be checked on site before work is commenced.
The drawing is to be read in conjunction with all other Structural Engineers and Service Engineers drawings and written specifications.

SPECIFICATIONS:

REVISION		
N	DATE	NOTES
A	12.12.2022	Notes amended

PROJECT:
22A Harley Road

DRAWING N:
006.22-RMF-E-20-000

DRAWING:

EXISTING
ELEVATIONS

- ☐ PRELIMINARY
- ☒ PLANNING APPROVAL
- ☐ CONSTRUCTION
- ☐ DESIGN INFORMATION
- ☐ TENDER
- ☐ AS BUILT

CLIENT:
PRIVATE

LOCATION: 22A Harley Road,
Nw3 3bn - London

DATE:
01.10.2022

REV:
A

SCALE:
@A3

DESIGN TEAM:



Studio 9, 17 Berkeley Street, W1J 8EA / London
DESIGNER: Marco Ferrara-Bardile
marco@rmfstudio.com
M. 0797 5644556 - O. 0207 4355008

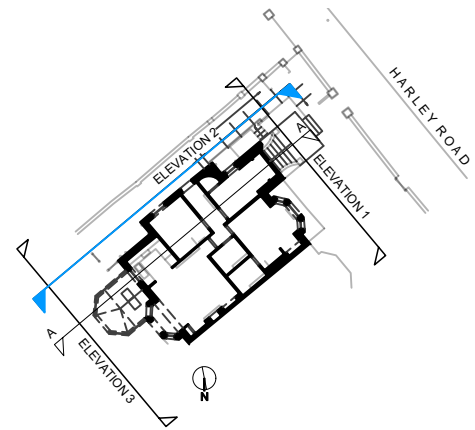

KEY PLAN
Scale: 1:500

0 5 10 15 M

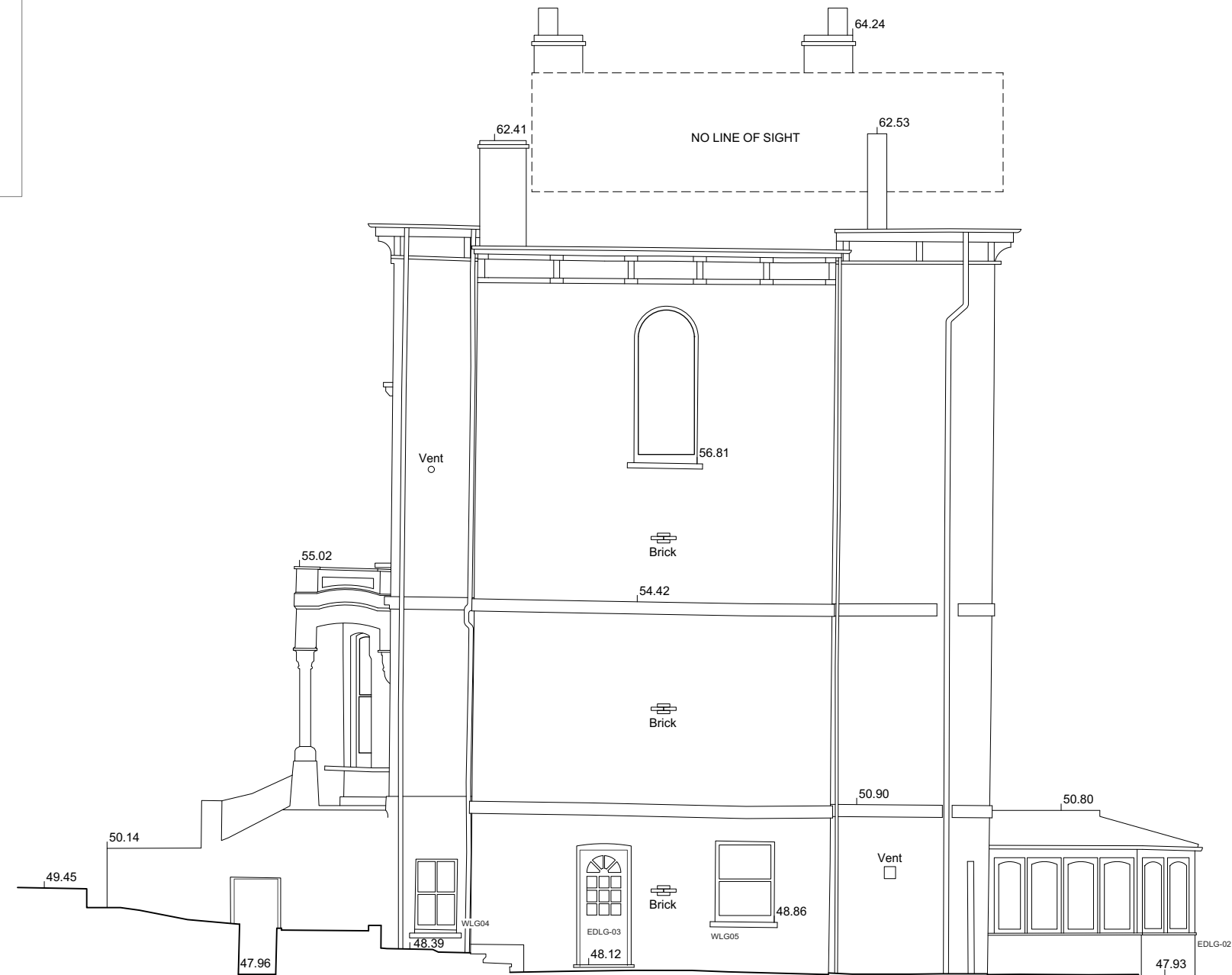

DATUM 46.00m

ELEVATION 2

1 EXISTING SOUTH ELEVATION
Scale: 1:100

0 1 2 3 M

NOTES: The drawing must not be scaled and all dimensions are to be checked on site before work is commenced.
The drawing is to be read in conjunction with all other Structural Engineers and Service Engineers drawings and written specifications.

SPECIFICATIONS:

REVISION

N	DATE	NOTES
A	12.12.2022	Notes amended

PROJECT:
22A Harley Road

DRAWING N:
006.22-RMF-E-20-001

DRAWING:

**EXISTING
ELEVATIONS**

- ☐ PRELIMINARY
- ☒ PLANNING APPROVAL
- ☐ CONSTRUCTION
- ☐ DESIGN INFORMATION
- ☐ TENDER
- ☐ AS BUILT

CLIENT:
PRIVATE

LOCATION: 22A Harley Road,
Nw3 3bn - London

DATE:
01.10.2022

REV:
A

SCALE:
@A3

DESIGN TEAM:



Studio 9, 17 Berkeley Street, W1J 8EA / London
DESIGNER: Marco Ferrara-Bardile
marco@rmfstudio.com
M. 0797 5644556 - O. 0207 4355008

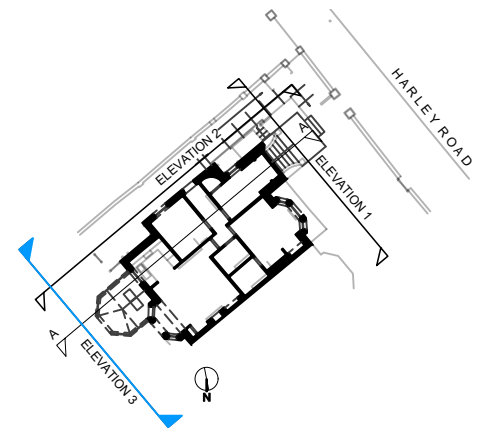

KEY PLAN
Scale: 1:500



DATUM 46.00m

ELEVATION 3

N20 22A HARLEY ROAD N24



1 EXISTING REAR ELEVATION
Scale: 1:100

NOTES: The drawing must not be scaled and all dimensions are to be checked on site before work is commenced.
The drawing is to be read in conjunction with all other Structural Engineers and Service Engineers drawings and written specifications.

SPECIFICATIONS:

REVISION		
N	DATE	NOTES
A	12.12.2022	Notes amended

PROJECT:
22A Harley Road

DRAWING N:
006.22-RMF-E-20-002

DRAWING:

EXISTING ELEVATIONS

- ☐ PRELIMINARY
- ☒ PLANNING APPROVAL
- ☐ CONSTRUCTION
- ☐ DESIGN INFORMATION
- ☐ TENDER
- ☐ AS BUILT

CLIENT:
PRIVATE

LOCATION: 22A Harley Road,
Nw3 3bn - London

DATE:
01.10.2022

REV:
A

SCALE:
@A3

DESIGN TEAM:



Studio 9, 17 Berkeley Street, W1J 8EA / London
DESIGNER: Marco Ferrara-Bardile
marco@rmfstudio.com
M. 0797 5644556 - O. 0207 4355008

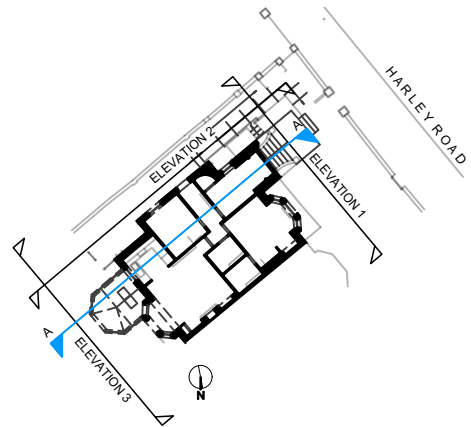

KEY PLAN
Scale: 1:500

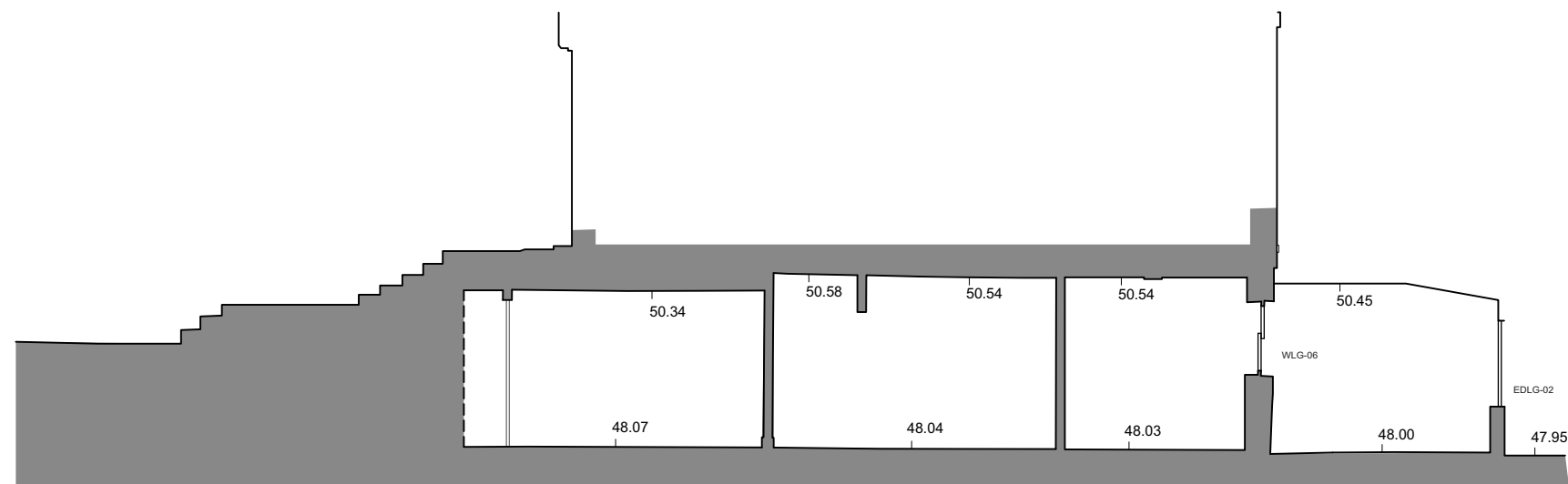

DATUM 46.00m

SECTION A-A

1 EXISTING_SECTION AA
Scale: 1:100



NOTES: The drawing must not be scaled and all dimensions are to be checked on site before work is commenced.
The drawing is to be read in conjunction with all other Structural Engineers and Service Engineers drawings and written specifications.

SPECIFICATIONS:

REVISION

N	DATE	NOTES
A	12.12.2022	Notes amended

PROJECT:
22A Harley Road

DRAWING N:
006.22-RMF-E-30-000

DRAWING:

EXISTING SECTIONS

- ☐ PRELIMINARY
- ☒ PLANNING APPROVAL
- ☐ CONSTRUCTION
- ☐ DESIGN INFORMATION
- ☐ TENDER
- ☐ AS BUILT

CLIENT:
PRIVATE

LOCATION: 22A Harley Road,
Nw3 3bn - London

DATE:
03.10.2022

REV:
A

SCALE:
@A3

DESIGN TEAM:



Studio 9, 17 Berkeley Street, W1J 8EA / London
DESIGNER: Marco Ferrara-Bardile
marco@rmfstudio.com
M. 0797 5644556 - O. 0207 4355008