

**GENERAL NOTES**

NOTE : THIS DRAWING TO BE READ IN CONJUNCTION WITH ALL STANDARD DETAILS & SPECIFICATIONS. ALL DIMENSIONS TO BE VERIFIED ON SITE. ALL WORKS TO COMPLY WITH CURRENT BUILDING REGULATIONS

Window replacement:

	DRAWN	
	CHK'D	
	APPR'D	
REV	REVISION DETAIL	DATE

PLANNING

CLIENT

BPT LTD



Unit 2, 6/7 St Mary at Hill, London, EC3R 8EE  
Tel: 020 7100 1227 Fax: 020 7929 6714  
Website: www.basebc.co.uk

PROJECT

6 PRIMROSE HILL STUDIOS,  
LONDON, NW1 8TR

DRG.TITLE

Existing and Proposed  
Roof Plan

CAD REFERENCE

—

SCALE	DRAWN BY	CHECKED	APPROVED	DATE
1:100 @A3	MK	NJG	NJG	11/22

DRG.No.	REVISION
BBC - 0791 - P05	-

Copyright of Base Building Consultancy Ltd. CONFIDENTIAL. This drawing is the property of Base Building Consultancy Ltd. No disclosure or copy of it may be made without the written permission of Base Building Consultancy Ltd.

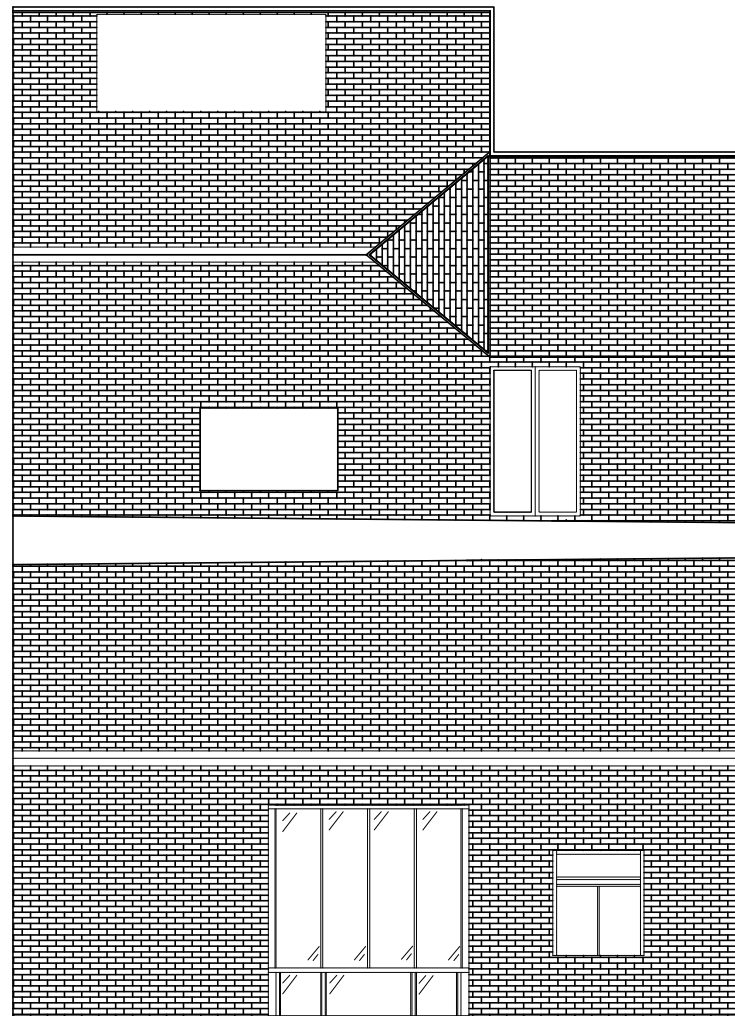

Existing Roof Plan

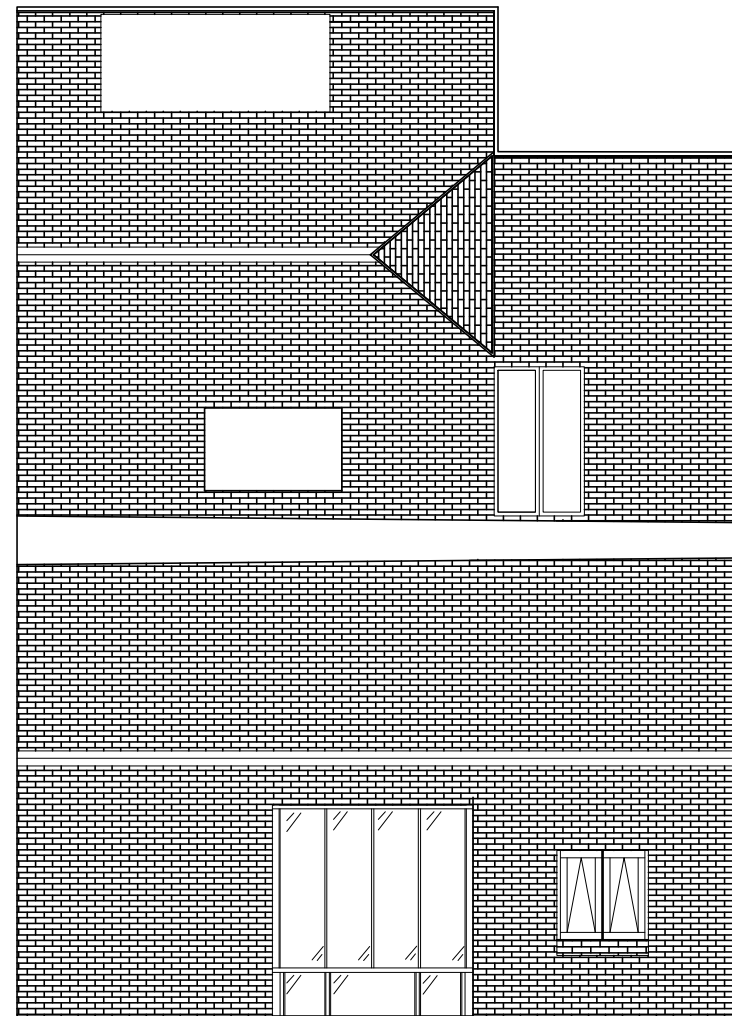

Proposed Roof Plan

