

East Elevation - Scale 1:100

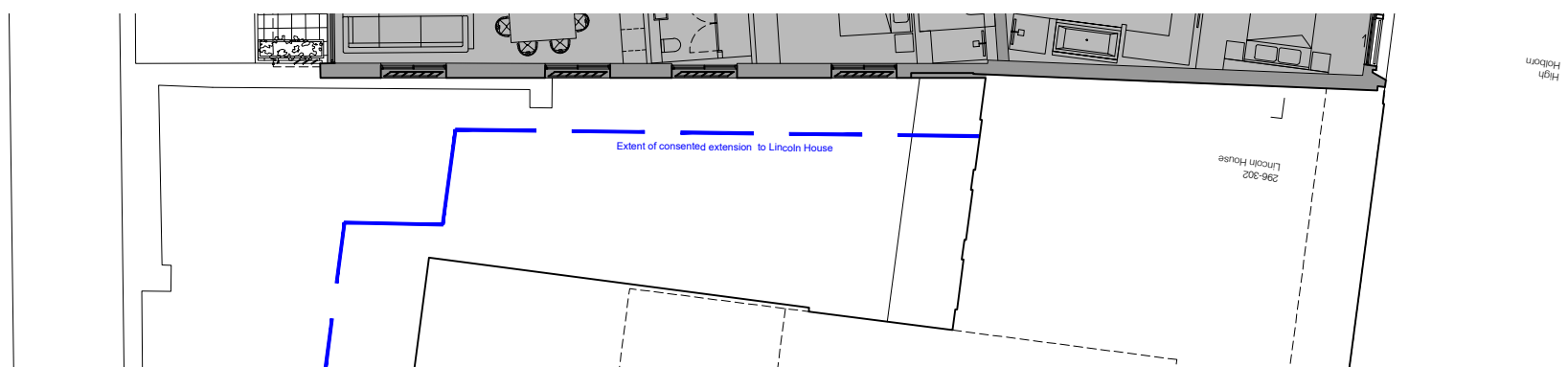

Part Plan of East Elevation - Scale 1:100

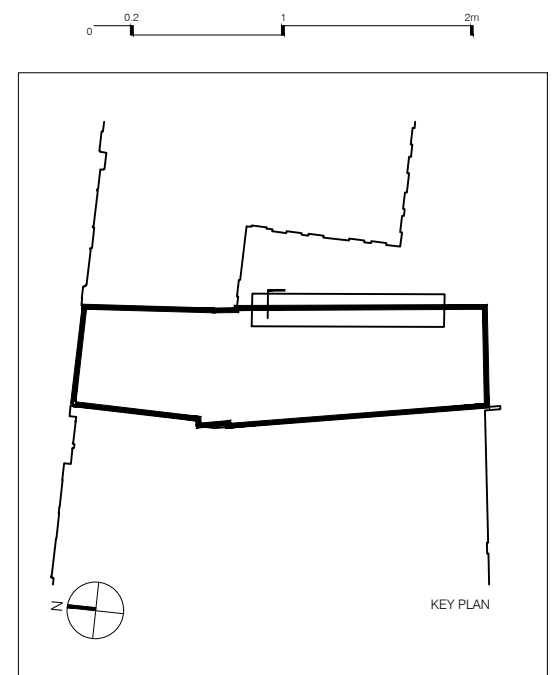

dwg no. **P4200 A** job no. **20004**  
 294-295 High Holborn  
 East Elevation and plan  
 1:100 @A1, 1:200 @A3

ALL DRAWINGS & PROPOSALS TO BE READ IN CONJUNCTION WITH MEP, STRUCTURAL, ARCHITECTURAL, & OTHER CONSULTANT DRAWINGS, SCHEDULES & SPECIFICATIONS

**GENERAL NOTES:**

A. Do not scale from drawings. All dimensions and conditions to be checked on site. Any discrepancies to be raised immediately.

B. All works to be carried out in accordance with current health and safety regulations. All works to comply with current British and European standards and regulations, approved codes of practice and building regulations.

C. All structural work is to be carried out in accordance with the structural eng.'s details and spec.

D. Precise positions of all fixtures and fittings are subject to confirmation on site.

E. Allow for the protection of all finishes and fittings that are to be retained.

**KEY:**

▼ SSL TOP OF SLAB  
 ▼ FFL FINISH FLOOR LEVEL  
 □ Windows with louvers see detail sheet P4201

rev	date	description	drawn	checked
A	17.01.23	Amendments to windows fitted with louvers	TE	KS

PLANNING ISSUE