



Refer to drawing no.178\_121-100  
for details of existing shopfront

Refer to drawing no.178\_125-100  
for details of existing shopfront

01 Existing Elevation

Scale: 1:100

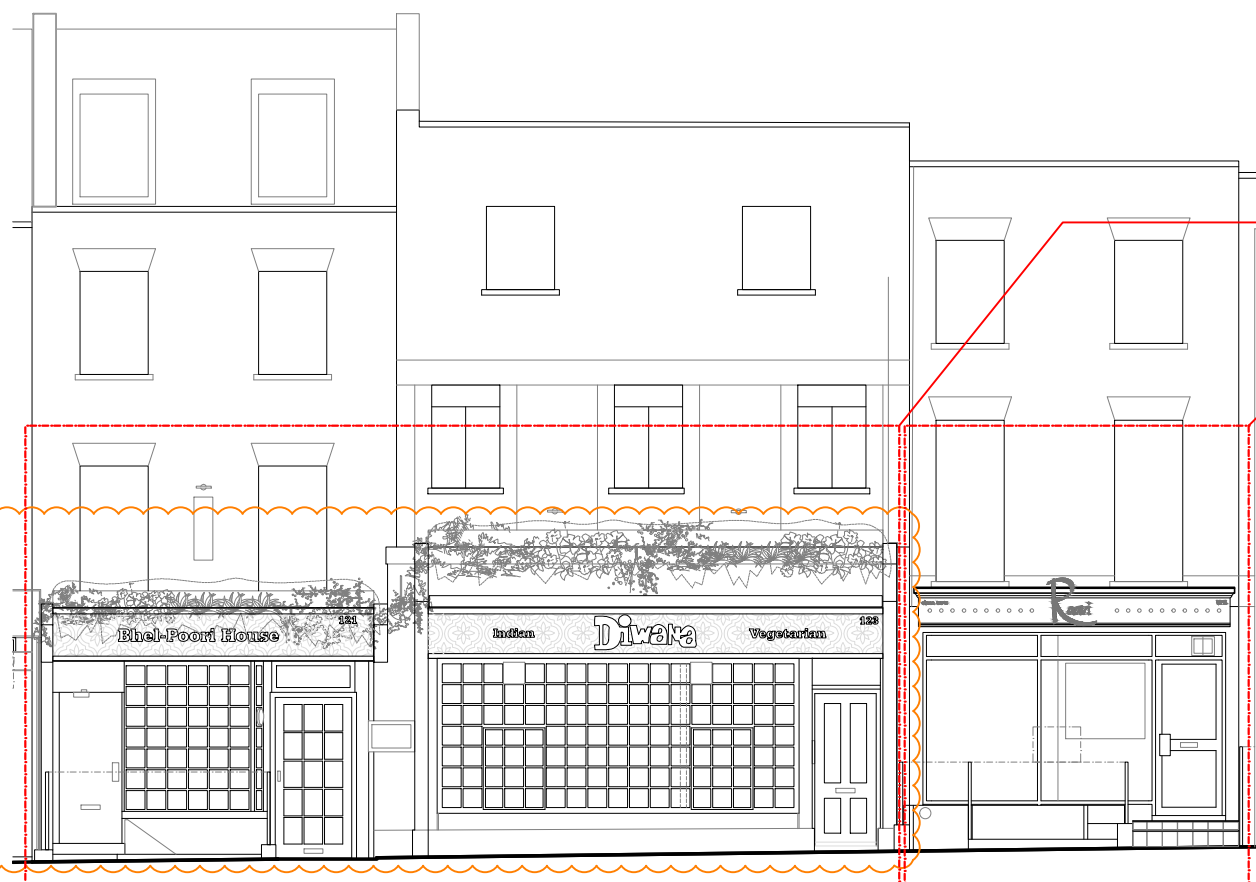

Refer to drawing no.178\_121-200  
for details of proposed shopfront  
improvements

Refer to drawing no.178\_125-200  
for details of proposed shopfront  
improvements

02 Proposed Elevation

Scale: 1:100

Client  
**Euston Town BID**

Project name  
**Drummond Street**

Project number  
**178**

Drawing name  
**Existing and Proposed Elevation,  
no. 121-125 Drummond Street**

Drawing number <b>121-001</b>	Scale <b>1:100</b>	Revision <b>A</b>
----------------------------------	-----------------------	----------------------

Drawing status <b>Planning</b>	Page size <b>A3</b>	Date <b>21.10.22</b>
-----------------------------------	------------------------	-------------------------

Drawn by <b>AJ</b>	Checked by <b>CT</b>
-----------------------	-------------------------

Do not scale from this drawing. Report any discrepancies. Copyright owned by Jan Kattein Architects.

Revision	Date	Issue
-	24.10.22	Planning Issue
Rev A	16.01.23	Planning Re-Issue

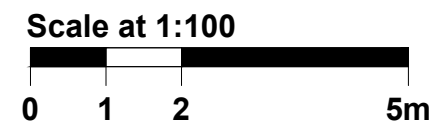

JAN KATTEIN ARCHITECTS

277 New North Road  
London N1 7AA / UK  
+44 (0)20 7704 0604

www.jankattein.com / mail@jankattein.com