

Photo 04  
Existing Mechanical Plant retained.  
For use by Gym, Shop & Pub.



Photo 03  
Existing Mechanical Plant retained  
For use by Gym, Shop & Pub.

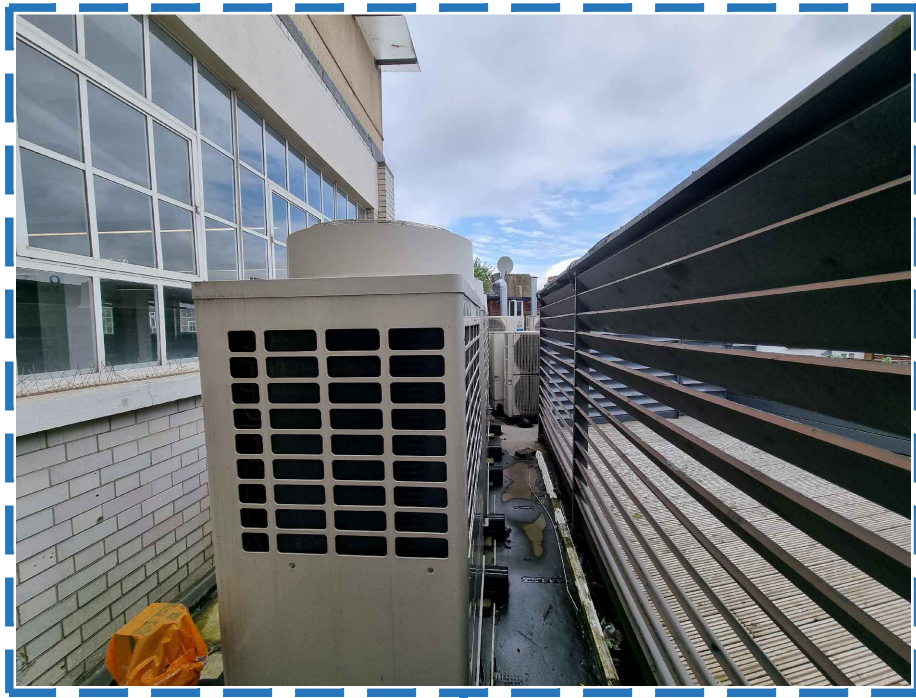

Photo 02  
Existing Mechanical  
Plant to be replaced  
For use by office.



Photo 01  
Existing Mechanical Plant retained.  
Assumed for use by gym.

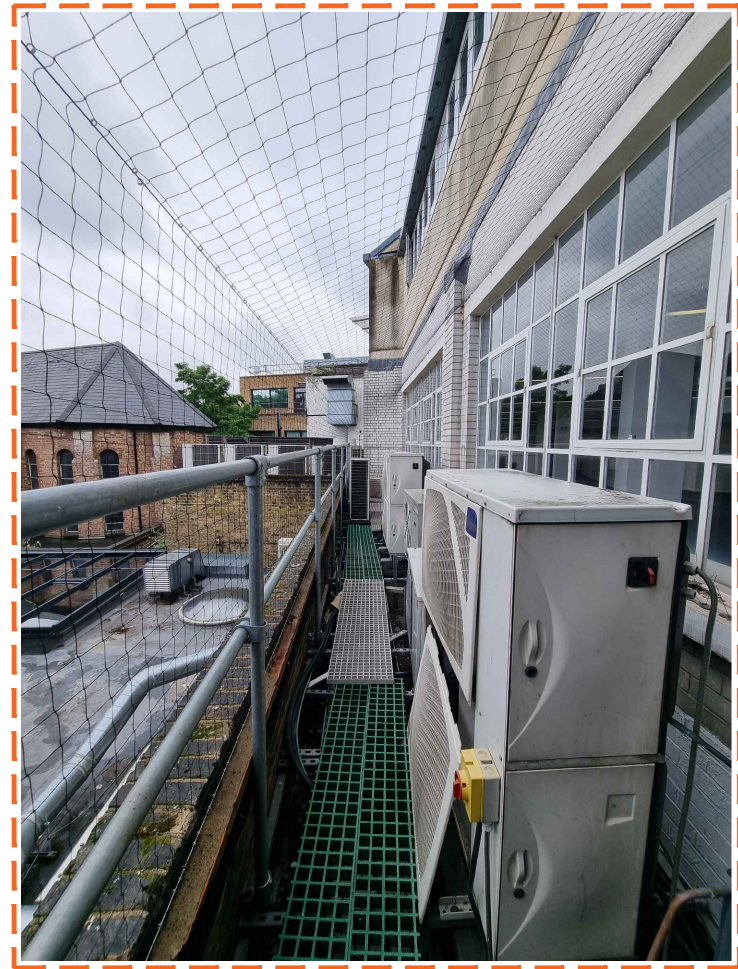

Photo 05  
Existing Mechanical Plant retained.  
For use by Gym, Shop & Pub.



Photo 06  
Existing Mechanical Plant retained.  
For use by Gym, Shop & Pub.

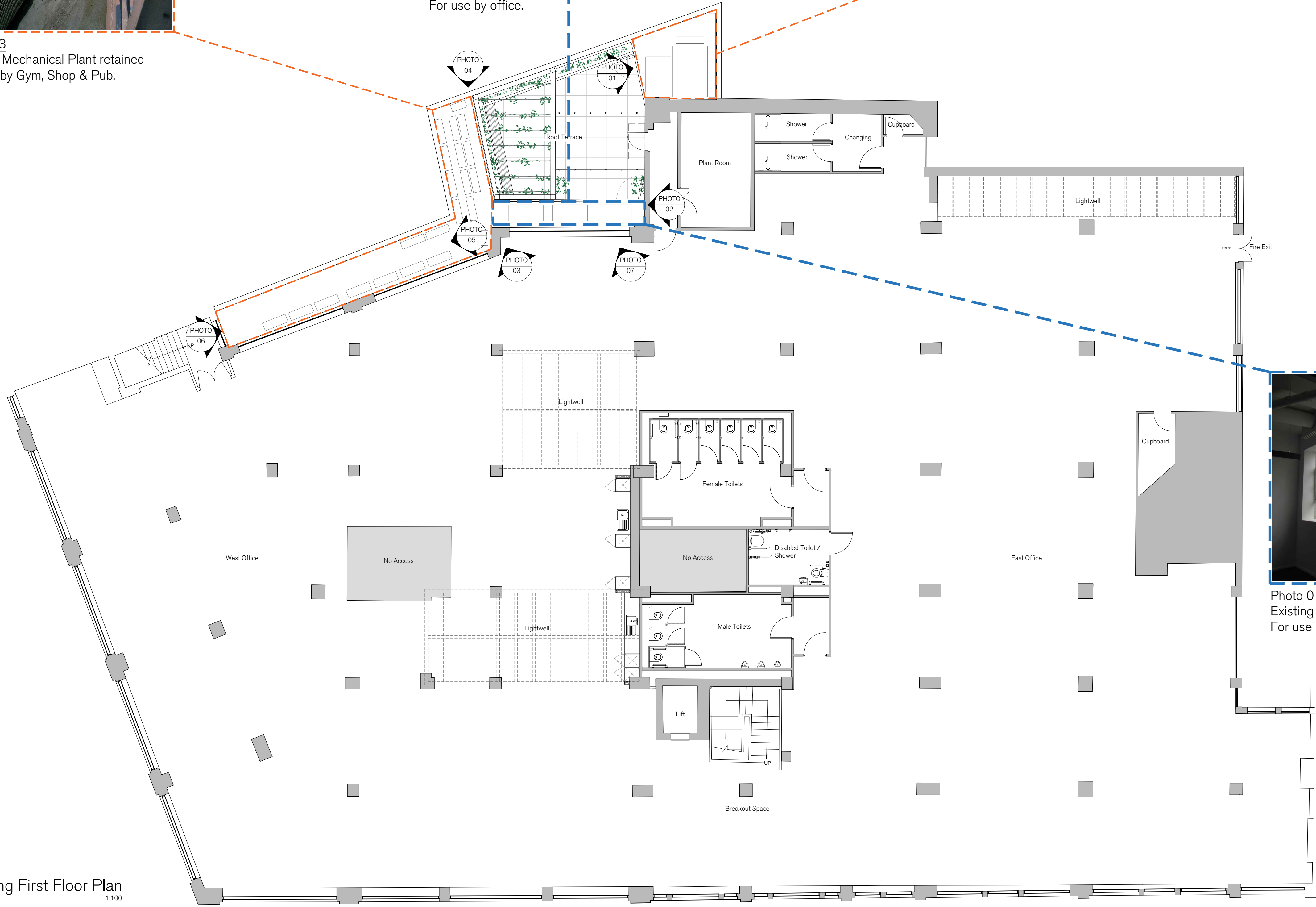
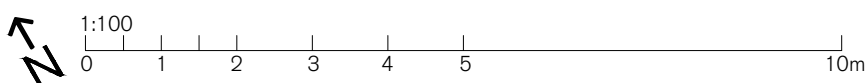

Photo 01  
Existing Mechanical Plant to be replaced  
For use by office.

Existing First Floor Plan  
1:100



SPRATLEY & PARTNERS  
7 CENTURY BUSINESS PARK, STATION ROAD, HENLEY-ON-THAMES, OXFORDSHIRE RG9 1DS, 01491 411277  
ISSUED ONLY FOR THE PURPOSE INDICATED. THIS DRAWING TO BE READ IN CONJUNCTION WITH ALL CONSULTANTS  
INFORMATION. ALL DIMENSIONS TO BE CHECKED ON SITE. DO NOT SCALE. THIS DRAWING IS COPYRIGHT.

REV.	ISSUED	DESCRIPTION	DRAWN	CHECKED
-	-	-	-	-
-	-	-	-	-
-	-	-	-	-

PROJECT  
128 Albert Street  
Camden  
NW1 7NE

DESCRIPTION  
Existing First Floor Plan

DATE  
NOV 2022

SCALE AT A1  
1:100

JOB NO  
21.897

DRAWING NO  
PL.104

CLIENT  
Threadneedle Pensions Ltd.

DRAWN  
TR

CHECKED  
RK

REV  
-

S  
&  
P