

<p>1. This drawing has been based upon a measured survey drawing by others. As a result, the precision of the dimensions indicated is dependent upon the information supplied.</p> <p>2. While this drawing can be used as a base drawing for construction purposes, it is VERY IMPORTANT that all dimensions are checked carefully before any work commences or any materials are ordered.</p> <p>3. This drawing can be used as part of a planning application, although your planning officer may ask for more specific information about some aspects of the design. Ask your designer for more information on planning applications.</p>			<p>4. Where applicable, a suitable Structural Engineer and/or a Party Wall Surveyor should be consulted. Although as far as possible these instances have been indicated, this is not necessarily exhaustive and the whole scope of proposed works should be reviewed.</p> <p>5. Unless other arrangements have been specifically made, your building contractor should serve a Building Notice, as and where applicable, to your local authority to satisfy the requirements of the Building Regulations. Your building contractor should also liaise with the Building Control Officer regarding routine inspections of the work.</p>			<p>This is a 'Scheme Level Drawing' and is intended to illustrate the general arrangement of the project proposals. As it stands this drawing does not include all of the detail necessary for a full plans building regulations application.</p> <p>While this drawing can be used as a base drawing for construction purposes, your building contractor may require more information. It is therefore important to discuss, with your designer & builder together, where more detail would be appropriate.</p>			<table><thead><tr><th>Revision</th><th>Description</th><th>Date</th></tr></thead><tbody><tr><td> </td><td> </td><td> </td></tr><tr><td> </td><td> </td><td> </td></tr><tr><td> </td><td> </td><td> </td></tr><tr><td> </td><td> </td><td> </td></tr><tr><td> </td><td> </td><td> </td></tr><tr><td> </td><td> </td><td> </td></tr></tbody></table>			Revision	Description	Date																			<div>chrysoula sofitsi sofitsi design interior architecture & design</div>			<table><tr><td colspan="3">Drawing name: PROPOSED Site Plan</td></tr><tr><td>Date: NOV 2022</td><td>Job no: 2022-020</td><td>Drawing no: PR00</td></tr><tr><td>Scale: 1:100@ A3</td><td>Revision:</td><td>Drawn by: C.S.</td></tr><tr><td colspan="3">Project name: 75 Parliament Hill Hampstead, NW3 2TH</td></tr></table>			Drawing name: PROPOSED Site Plan			Date: NOV 2022	Job no: 2022-020	Drawing no: PR00	Scale: 1:100@ A3	Revision:	Drawn by: C.S.	Project name: 75 Parliament Hill Hampstead, NW3 2TH		
Revision	Description	Date																																																
Drawing name: PROPOSED Site Plan																																																		
Date: NOV 2022	Job no: 2022-020	Drawing no: PR00																																																
Scale: 1:100@ A3	Revision:	Drawn by: C.S.																																																
Project name: 75 Parliament Hill Hampstead, NW3 2TH																																																		

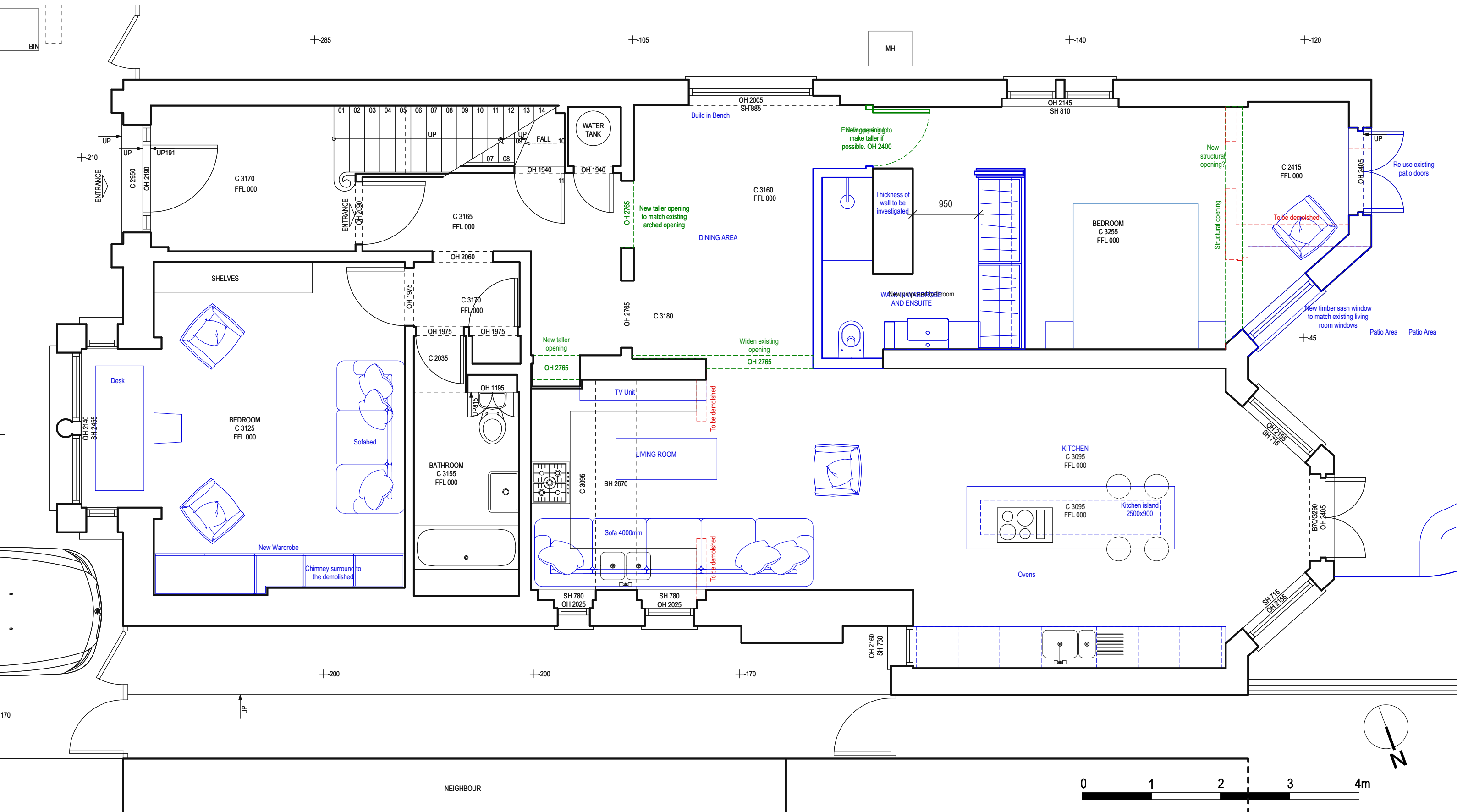

1. This drawing has been based upon a measured survey drawing by others. As a result, the precision of the dimensions indicated is dependent upon the information supplied.
2. While this drawing can be used as a base drawing for construction purposes, it is VERY IMPORTANT that all dimensions are checked carefully before any work commences or any materials are ordered.
3. This drawing can be used as part of a planning application, although your planning officer may ask for more specific information about some aspects of the design. Ask your designer for more information on planning applications.

4. Where applicable, a suitable Structural Engineer and/or a Party Wall Surveyor should be consulted. Although as far as possible these instances have been indicated, this is not necessarily exhaustive and the whole scope of proposed works should be reviewed.
5. Unless other arrangements have been specifically made, your building contractor should serve a Building Notice, as and where applicable, to your local authority to satisfy the requirements of the Building Regulations. Your building contractor should also liaise with the Building Control Officer regarding routine inspections of the work.

This is a 'Scheme Level Drawing' and is intended to illustrate the general arrangement of the project proposals. As it stands this drawing does not include all of the detail necessary for a full plans building regulations application.

While this drawing can be used as a base drawing for construction purposes, your building contractor may require more information. It is therefore important to discuss, with your designer & builder together, where more detail would be appropriate.

Revision	Description	Date

chrysoula sofitsi
sofitsi design
interior architecture & design

Drawing name: PROPOSED Plan		
Date: NOV 2022	Job no: 2022-020	Drawing no: PR100
Scale: 1:50 @ A3	Revision:	Drawn by: C.S.
Project name: 75 Parliament Hill Hampstead, NW3 2TH		

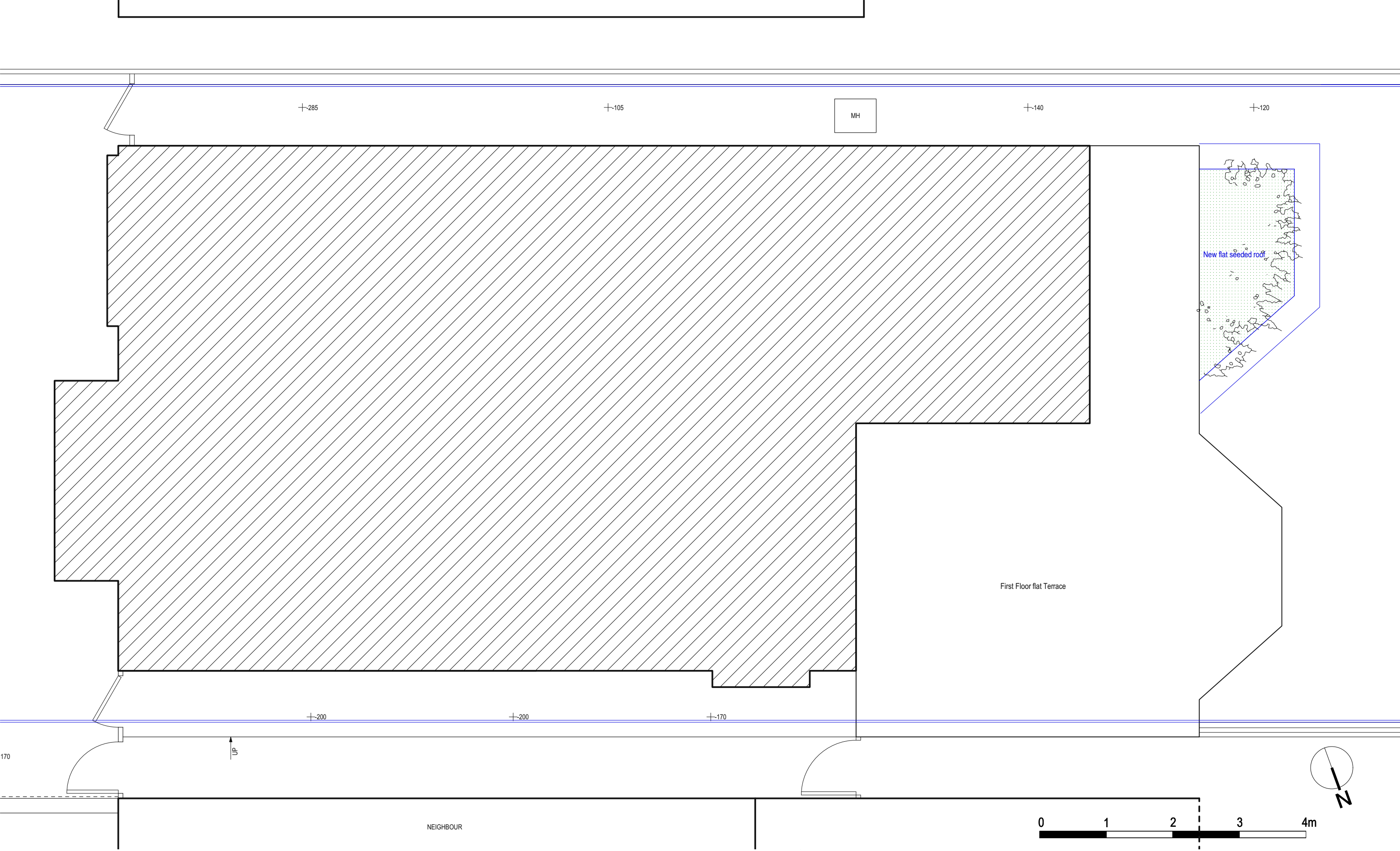

1. This drawing has been based upon a measured survey drawing by others. As a result, the precision of the dimensions indicated is dependent upon the information supplied.
2. While this drawing can be used as a base drawing for construction purposes, it is VERY IMPORTANT that all dimensions are checked carefully before any work commences or any materials are ordered.
3. This drawing can be used as part of a planning application, although your planning officer may ask for more specific information about some aspects of the design. Ask your designer for more information on planning applications.

4. Where applicable, a suitable Structural Engineer and/or a Party Wall Surveyor should be consulted. Although as far as possible these instances have been indicated, this is not necessarily exhaustive and the whole scope of proposed works should be reviewed.
5. Unless other arrangements have been specifically made, your building contractor should serve a Building Notice, as and where applicable, to your local authority to satisfy the requirements of the Building Regulations. Your building contractor should also liaise with the Building Control Officer regarding routine inspections of the work.

This is a '**Scheme Level Drawing**' and is intended to illustrate the general arrangement of the project proposals. As it stands this drawing does not include all of the detail necessary for a full plans building regulations application.

While this drawing can be used as a base drawing for construction purposes, your building contractor may require more information. It is therefore important to discuss, with your designer & builder together, where more detail would be appropriate.

Revision	Description	Date

chrysoula sofitsi
sofitsi design
interior architecture & design

Drawing name: PROPOSED Roof Plan		
Date: NOV 2022	Job no: 2022-020	Drawing no: PR101
Scale: 1:50 @ A3	Revision:	Drawn by: C.S.
Project name: 75 Parliament Hill Hampstead, NW3 2TH		



<p>1. This drawing has been based upon a measured survey drawing by others. As a result, the precision of the dimensions indicated is dependent upon the information supplied.</p> <p>2. While this drawing can be used as a base drawing for construction purposes, it is VERY IMPORTANT that all dimensions are checked carefully before any work commences or any materials are ordered.</p> <p>3. This drawing can be used as part of a planning application, although your planning officer may ask for more specific information about some aspects of the design. Ask your designer for more information on planning applications.</p>			<p>4. Where applicable, a suitable Structural Engineer and/or a Party Wall Surveyor should be consulted. Although as far as possible these instances have been indicated, this is not necessarily exhaustive and the whole scope of proposed works should be reviewed.</p> <p>5. Unless other arrangements have been specifically made, your building contractor should serve a Building Notice, as and where applicable, to your local authority to satisfy the requirements of the Building Regulations. Your building contractor should also liaise with the Building Control Officer regarding routine inspections of the work.</p>			<p>This is a 'Scheme Level Drawing' and is intended to illustrate the general arrangement of the project proposals. As it stands this drawing does not include all of the detail necessary for a full plans building regulations application.</p> <p>While this drawing can be used as a base drawing for construction purposes, your building contractor may require more information. It is therefore important to discuss, with your designer & builder together, where more detail would be appropriate.</p>			<table><thead><tr><th>Revision</th><th>Description</th><th>Date</th></tr></thead><tbody><tr><td> </td><td> </td><td> </td></tr><tr><td> </td><td> </td><td> </td></tr><tr><td> </td><td> </td><td> </td></tr><tr><td> </td><td> </td><td> </td></tr><tr><td> </td><td> </td><td> </td></tr><tr><td> </td><td> </td><td> </td></tr></tbody></table>			Revision	Description	Date																			<div>chrysoula sofitsi sofitsi design interior architecture & design</div>			<table><tr><td colspan="3">Drawing name: PROPOSED Front and rear Elevations</td></tr><tr><td>Date: NOV 2022</td><td>Job no: 2022-020</td><td>Drawing no: PR102</td></tr><tr><td>Scale: 1:50 @ A3</td><td>Revision:</td><td>Drawn by: C.S.</td></tr><tr><td colspan="3">Project name: 75 Parliament Hill Hampstead, NW3 2TH</td></tr></table>			Drawing name: PROPOSED Front and rear Elevations			Date: NOV 2022	Job no: 2022-020	Drawing no: PR102	Scale: 1:50 @ A3	Revision:	Drawn by: C.S.	Project name: 75 Parliament Hill Hampstead, NW3 2TH		
Revision	Description	Date																																																
Drawing name: PROPOSED Front and rear Elevations																																																		
Date: NOV 2022	Job no: 2022-020	Drawing no: PR102																																																
Scale: 1:50 @ A3	Revision:	Drawn by: C.S.																																																
Project name: 75 Parliament Hill Hampstead, NW3 2TH																																																		

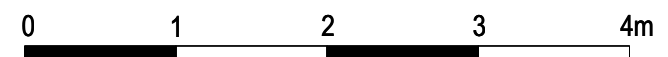

1. This drawing has been based upon a measured survey drawing by others. As a result, the precision of the dimensions indicated is dependent upon the information supplied.

2. While this drawing can be used as a base drawing for construction purposes, it is VERY IMPORTANT that all dimensions are checked carefully before any work commences or any materials are ordered.

3. This drawing can be used as part of a planning application, although your planning officer may ask for more specific information about some aspects of the design. Ask your designer for more information on planning applications.

4. Where applicable, a suitable Structural Engineer and/or a Party Wall Surveyor should be consulted. Although as far as possible these instances have been indicated, this is not necessarily exhaustive and the whole scope of proposed works should be reviewed.

5. Unless other arrangements have been specifically made, your building contractor should serve a Building Notice, as and where applicable, to your local authority to satisfy the requirements of the Building Regulations. Your building contractor should also liaise with the Building Control Officer regarding routine inspections of the work.

This is a **'Scheme Level Drawing'** and is intended to illustrate the general arrangement of the project proposals. As it stands this drawing does not include all of the detail necessary for a full plans building regulations application.

While this drawing can be used as a base drawing for construction purposes, your building contractor may require more information. It is therefore important to discuss, with your designer & builder together, where more detail would be appropriate.

Revision	Description	Date

chrysoula sofitsi
sofitsi design
interior architecture & design

Drawing name: PROPOSED Left side Elevation		
Date: NOV 2022	Job no: 2022-020	Drawing no: PR103
Scale: 1:50 @ A3	Revision:	Drawn by: C.S.
Project name: 75 Parliament Hill Hampstead, NW3 2TH		

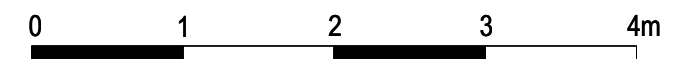
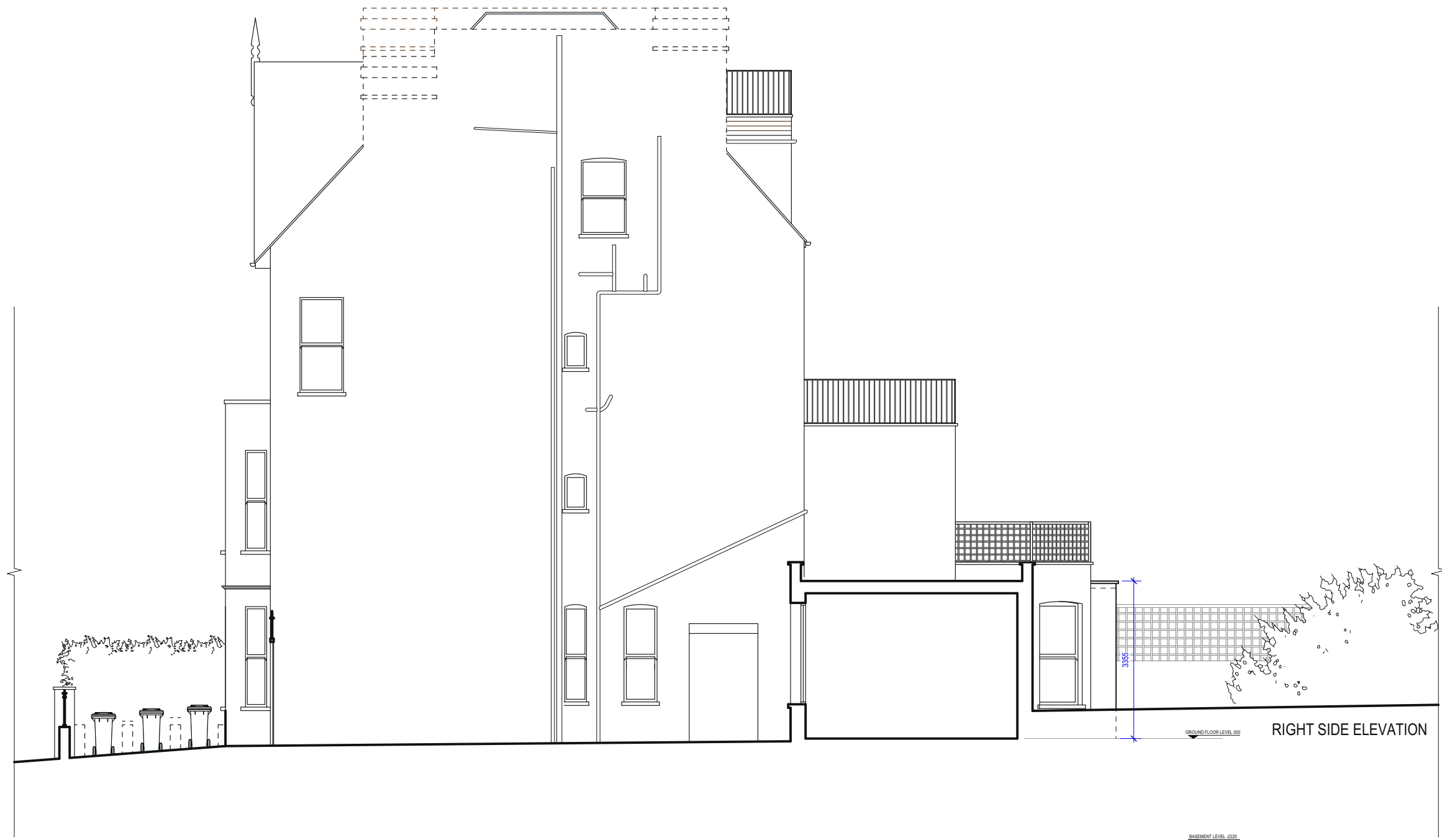

<p>1. This drawing has been based upon a measured survey drawing by others. As a result, the precision of the dimensions indicated is dependent upon the information supplied.</p> <p>2. While this drawing can be used as a base drawing for construction purposes, it is VERY IMPORTANT that all dimensions are checked carefully before any work commences or any materials are ordered.</p> <p>3. This drawing can be used as part of a planning application, although your planning officer may ask for more specific information about some aspects of the design. Ask your designer for more information on planning applications.</p>			<p>4. Where applicable, a suitable Structural Engineer and/or a Party Wall Surveyor should be consulted. Although as far as possible these instances have been indicated, this is not necessarily exhaustive and the whole scope of proposed works should be reviewed.</p> <p>5. Unless other arrangements have been specifically made, your building contractor should serve a Building Notice, as and where applicable, to your local authority to satisfy the requirements of the Building Regulations. Your building contractor should also liaise with the Building Control Officer regarding routine inspections of the work.</p>			<p>This is a 'Scheme Level Drawing' and is intended to illustrate the general arrangement of the project proposals. As it stands this drawing does not include all of the detail necessary for a full plans building regulations application.</p> <p>While this drawing can be used as a base drawing for construction purposes, your building contractor may require more information. It is therefore important to discuss, with your designer & builder together, where more detail would be appropriate.</p>			<table><tr><th>Revision</th><th>Description</th><th>Date</th></tr><tr><td> </td><td> </td><td> </td></tr><tr><td> </td><td> </td><td> </td></tr><tr><td> </td><td> </td><td> </td></tr><tr><td> </td><td> </td><td> </td></tr><tr><td> </td><td> </td><td> </td></tr><tr><td> </td><td> </td><td> </td></tr><tr><td> </td><td> </td><td> </td></tr></table>			Revision	Description	Date																						<div>chrysoula sofitsi sofitsi design interior architecture & design</div>			<table><tr><td colspan="3">Drawing name: PROPOSED Right side Elevation</td></tr><tr><td>Date: NOV 2022</td><td>Job no: 2022-020</td><td>Drawing no: PR104</td></tr><tr><td>Scale: 1:50 @ A3</td><td>Revision:</td><td>Drawn by: C.S.</td></tr><tr><td colspan="3">Project name: 75 Parliament Hill Hampstead, NW3 2TH</td></tr></table>			Drawing name: PROPOSED Right side Elevation			Date: NOV 2022	Job no: 2022-020	Drawing no: PR104	Scale: 1:50 @ A3	Revision:	Drawn by: C.S.	Project name: 75 Parliament Hill Hampstead, NW3 2TH		
Revision	Description	Date																																																			
Drawing name: PROPOSED Right side Elevation																																																					
Date: NOV 2022	Job no: 2022-020	Drawing no: PR104																																																			
Scale: 1:50 @ A3	Revision:	Drawn by: C.S.																																																			
Project name: 75 Parliament Hill Hampstead, NW3 2TH																																																					



1. This drawing has been based upon a measured survey drawing by others. As a result, the precision of the dimensions indicated is dependent upon the information supplied.
2. While this drawing can be used as a base drawing for construction purposes, it is VERY IMPORTANT that all dimensions are checked carefully before any work commences or any materials are ordered.
3. This drawing can be used as part of a planning application, although your planning officer may ask for more specific information about some aspects of the design. Ask your designer for more information on planning applications.

4. Where applicable, a suitable Structural Engineer and/or a Party Wall Surveyor should be consulted. Although as far as possible these instances have been indicated, this is not necessarily exhaustive and the whole scope of proposed works should be reviewed.
5. Unless other arrangements have been specifically made, your building contractor should serve a Building Notice, as and where applicable, to your local authority to satisfy the requirements of the Building Regulations. Your building contractor should also liaise with the Building Control Officer regarding routine inspections of the work.

This is a '**Scheme Level Drawing**' and is intended to illustrate the general arrangement of the project proposals. As it stands this drawing does not include all of the detail necessary for a full plans building regulations application.

While this drawing can be used as a base drawing for construction purposes, your building contractor may require more information. It is therefore important to discuss, with your designer & builder together, where more detail would be appropriate.

Revision	Description	Date

chrysoula sofitsi
sofitsi design
interior architecture & design

Drawing name: PROPOSED Images		
Date: NOV 2022	Job no: 2022-020	Drawing no: PR105
Scale:	Revision:	Drawn by: C.S.
Project name: 75 Parliament Hill Hampstead, NW3 2TH		