

© This drawing is the property of Miltiadou Cook Mitzman architects. No disclosure or copy of it may be made without the written permission of Miltiadou Cook Mitzman architects.

For construction purposes:

- Do not scale this drawing.
- All dimensions and levels to be checked on site.
- Discrepancies to be reported to Miltiadou Cook Mitzman architects before proceeding.
- If in any doubt about information on this drawing contact Miltiadou Cook Mitzman architects.

REVISION NUMBER	DATE	BY	NOTES
P1	10/11/2022	JC	Planning Drawings
P2	12/01/2023	JC	Planning 2

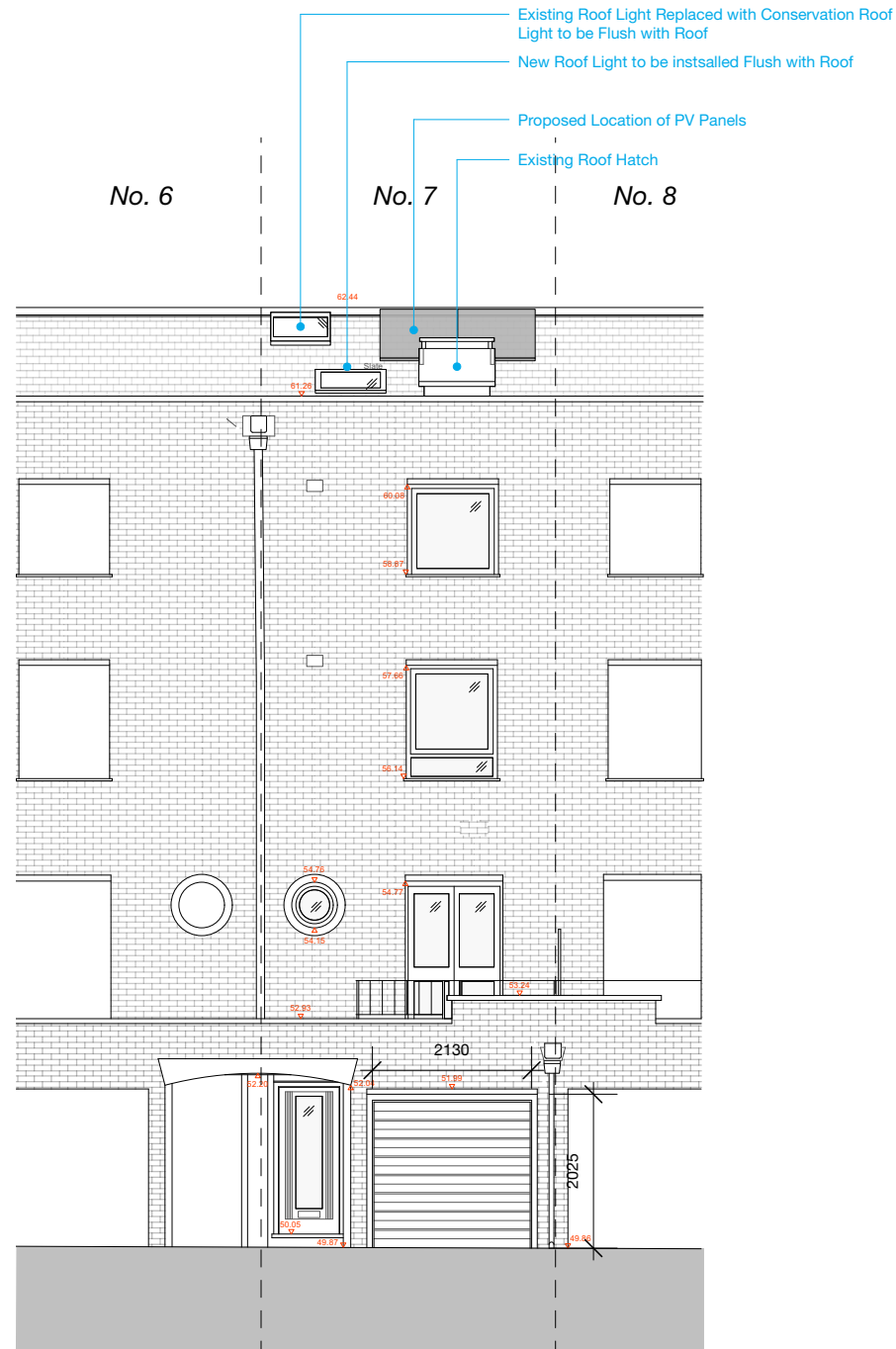

1 Elevation 01 - Front
Scale: 1:100

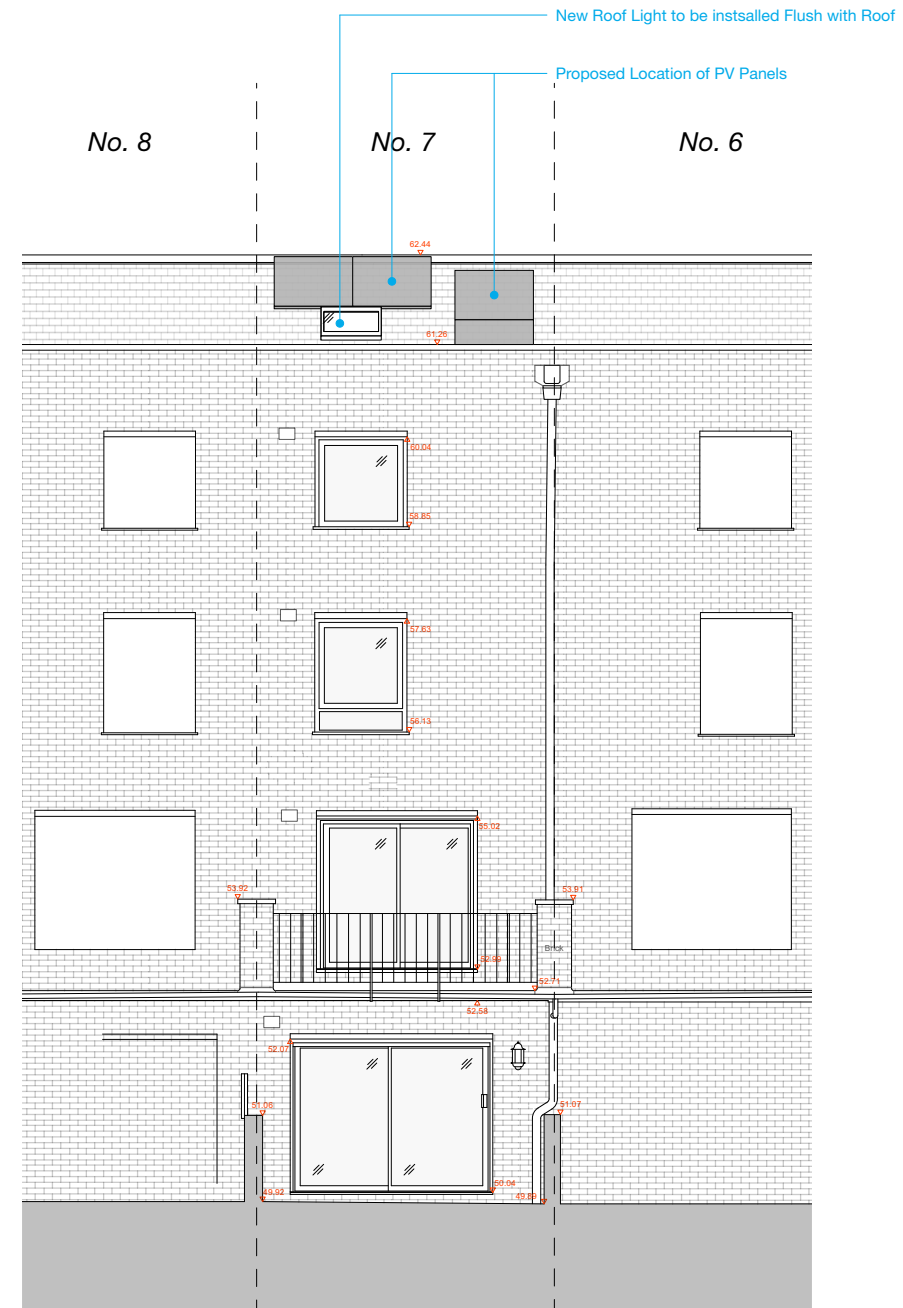

2 Elevation 02 - Rear
Scale: 1:100

KEY PLAN:

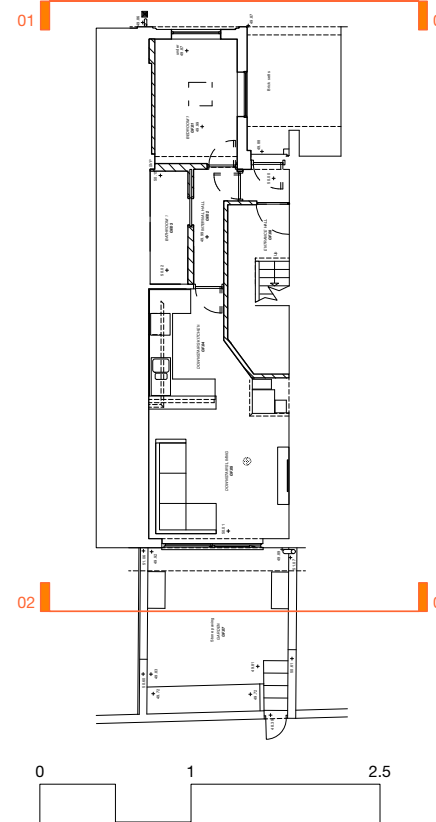

MILTIADOU COOK MITZMAN architects llp
MCMa

020 7722 8525 office@mcma.design www.mcma.design
Unit 1 Primrose Mews Sharpleshall Street London NW1 8YW

CLIENT
Mr Kaushik Ray

PROJECT
7 Waterside Place, Primrose Hill, NW1 8JT

SHEET TITLE
Proposed Elevations

SCALE
1:100

DATE CREATED **FILE REFERENCE**

DRAWING NUMBER	REVISION
377-DWG-120	P2