

Landsec
100 Victoria Street
London
SW1E 5JL



17 SLINGSBY PLACE
LONDON | WC2E 9AB

Dear Sirs

RE: PROPOSED DEVELOPMENT OF THE O2 MASTERPLAN SITE, FINCHLEY ROAD, LONDON, NW3 - DAYLIGHT, SUNLIGHT, OVERSHADOWING AND SOLAR GLARE

We write in response to the clarification points raised by Delva Patman Redler as part of their independent review of the daylight, sunlight, overshadowing and solar glare ES Chapter (letter dated 11 November 2022).

This letter responds primarily to the points raised in relation to the submitted ES Chapter on Daylight, Sunlight, Overshadowing and Solar Glare. Where relevant, these points have also been incorporated into the recently submitted Supplementary ES Chapter.

1. Confirm that the maximum parameters have been adopted for the outline element of the scheme.

Response: The technical assessments for daylight/sunlight, wind and townscape and visual impacts in the original Environmental Statement were carried out on the assumption that there will be plant, equipment and lift over-runs located on the roofs of the buildings.

A supplementary ES Chapter has been produced based on the assumption that the tops of the buildings themselves (excluding plant and lift over-runs) will be built up to the maximum building heights shown on parameters plan 111 (Referred to in this letter as the 'Supplementary ES Max Parameter Massing').

2. Confirm whether any additional properties outside of the original scope were considered for assessment in line with the scoping opinion issued by CBRE.

Response: Detailed assessments to the properties outside of the original scope were not considered necessary. This because the proposed development will sub-tend a 25° angle line taken from the centre of the lowest window. (See enclosed Sections).

This sectional analysis, but based on the Supplementary ES Max Parameter Massing, has also been incorporated into the submitted Supplementary ES Chapter.

3. Confirm why several dates have been selected to run the sunlight exposure assessment, rather than just a single date such as 21 March as recommended by the BRE guide.

Response: The assessment methodology follows that set out in BSI EN17037, which suggests achieving sunlight exposure of at least 1.5 hours on any date between February 1st and March 21st. Our software therefore calculates the sunlight exposure on everyday between these dates and returns the earliest date on which 1.5 hours is achieved (these are the dates shown in the result tables). Where the room does not meet the suggested guidance the earliest date that achieve the highest sunlight exposure level is returned. This may not be the 21 March if the window is affected by a balcony.

The methodology of the submitted Supplementary ES Chapter has been updated to clarify this.

4. Confirm the significance effects ascribed for the properties experiencing negative effects for daylight and sunlight.

Response: The daylight significance effects are set out within the ES chapter. DPR correctly assume that the summaries given within the chapter are the overall significance effects that have been ascribed. However, for clarify enclosed is a table setting out each surrounding property assessed and the ascribed daylight and sunlight significance.

The text of the submitted Supplementary ES Chapter has been updated to confirm the significance of any effect from the Supplementary ES Max Parameter Massing.

For completeness, the enclosed table shows the effects ascribed to each property for both ES Chapters (the ES Chapter and the Supplementary ES Chapter). As will be seen, the overall effect to each property is the same for both assessments.

5. Provide a copy of the sunlight exposure results for all habitable rooms as these are missing from the appendix of the internal daylight and sunlight report.

Response: Tabular sunlight exposure results for all habitable rooms are enclosed.

Full tabular results based on the Supplementary ES Max Parameter Massing are included within the Supplementary ES Chapter Appendices.

6. Confirm whether the updated plans for the ground floor and podium of Plot N4 would have any bearing on the results reported on.

Response: Whilst the updated plans for the ground floor and podium of Plot N4 may have very small effect on the technical results, they will not have a bearing on the conclusions reached. No further calculation work is therefore considered necessary. This is also the case for the revised internal daylight/sunlight report incorporated within the Supplementary ES Chapter Appendices.

7. Confirm the significance effects ascribed for the properties in the cumulative scenario for daylight and sunlight.

Response: Enclosed is a table setting out each surrounding property assessed and the ascribed daylight and sunlight significance in the cumulative scenario.

The text of the submitted Supplementary ES Chapter has been updated to confirm the significance of any effect from the Supplementary ES Max Parameter Massing in the cumulative scenario.

Yours faithfully



Andrew Cartmell
Senior Director

Address	ES Significance				Supplementary ES Significance			
	Proposed Development		Cumulative Scenario		Proposed Development		Cumulative Scenario	
	Daylight	Sunlight	Daylight	Sunlight	Daylight	Sunlight	Daylight	Sunlight
148 Broadhurst Gardens	Negligible	Negligible	Negligible	Negligible	Negligible	Negligible	Negligible	Negligible
152 Broadhurst Gardens	Negligible	Negligible	Negligible	Negligible	Negligible	Negligible	Negligible	Negligible
154 Broadhurst Gardens	Negligible	Negligible	Negligible	Negligible	Negligible	Negligible	Negligible	Negligible
164 Broadhurst Gardens	Minor Negative	Negligible	Minor Negative	Negligible	Minor Negative	Negligible	Minor Negative	Negligible
166 Broadhurst Gardens	Minor Negative	Negligible	Minor Negative	Negligible	Minor Negative	Negligible	Minor Negative	Negligible
168 Broadhurst Gardens	Minor Negative	Negligible	Minor Negative	Negligible	Minor Negative	Negligible	Minor Negative	Negligible
170 Broadhurst Gardens	Major Negative	Negligible	Major Negative	Negligible	Major Negative	Negligible	Major Negative	Negligible
172 Broadhurst Gardens	Major Negative	Negligible	Major Negative	Negligible	Major Negative	Negligible	Major Negative	Negligible
174 Broadhurst Gardens	Major Negative	Negligible	Major Negative	Negligible	Major Negative	Negligible	Major Negative	Negligible
176 Broadhurst Gardens	Moderate Negative	Negligible	Moderate Negative	Negligible	Moderate Negative	Negligible	Moderate Negative	Negligible
178 Broadhurst Gardens	Moderate Negative	Negligible	Moderate Negative	Negligible	Moderate Negative	Negligible	Moderate Negative	Negligible
180 Broadhurst Gardens	Major Negative	Negligible	Major Negative	Negligible	Major Negative	Negligible	Major Negative	Negligible
182 Broadhurst Gardens	Major Negative	Negligible	Major Negative	Negligible	Major Negative	Negligible	Major Negative	Negligible
184 Broadhurst Gardens	Negligible	Negligible	Negligible	Negligible	Negligible	Negligible	Negligible	Negligible
186 Broadhurst Gardens	Negligible	Negligible	Negligible	Negligible	Negligible	Negligible	Negligible	Negligible
190 Broadhurst Gardens	Negligible	Negligible	Negligible	Negligible	Negligible	Negligible	Negligible	Negligible
102 West End Lane	Negligible	Negligible	Negligible	Negligible	Negligible	Negligible	Negligible	Negligible
104 West End Lane	Negligible	Negligible	Negligible	Negligible	Negligible	Negligible	Negligible	Negligible
106 West End Lane	Negligible	Negligible	Negligible	Negligible	Negligible	Negligible	Negligible	Negligible
108 West End Lane	Negligible	Negligible	Negligible	Negligible	Negligible	Negligible	Negligible	Negligible
110 West End Lane	Negligible	Negligible	Negligible	Negligible	Negligible	Negligible	Negligible	Negligible
112 West End Lane	Negligible	Negligible	Negligible	Negligible	Negligible	Negligible	Negligible	Negligible
114 West End Lane	Negligible	Negligible	Negligible	Negligible	Negligible	Negligible	Negligible	Negligible
Midland Crescent	N/A	N/A	Major Negative	Major Negative	N/A	N/A	Major Negative	Major Negative



Sources: Z MAPPING
 Survey Info (received 12/12/14)
 Finchley Road_121214_Mesh.dwg

PLOWMAN CRAVEN
 Survey Model (received 11/02/19)
 40070RoLM-01A.dwg

ALLFORD HALL MONAGHAN MORRIS
 Proposed Scheme Model (received 15/12/2021)
 19066_3D_MAX PARAMETER_OPTION 60 - ALL PLOTS.DWG

Key:

- Existing Buildings
- Proposed Scheme
- Point from which 25° Angles Drawn on Section

Project: O2 Centre
 Finchley Road, London

Title: Plan View Showing Section Lines
 Proposed Scheme Received 15/12/2021

Scheme Confirmed:
 Ryan Mccrudden

Date:
 04/01/2022

Drawn By:
 IM

Scale:
 1:2100 @ A3

Date:
 Nov 2022

Dwg No:
P393_SECTION_00

Rel:
42

Rel:
42



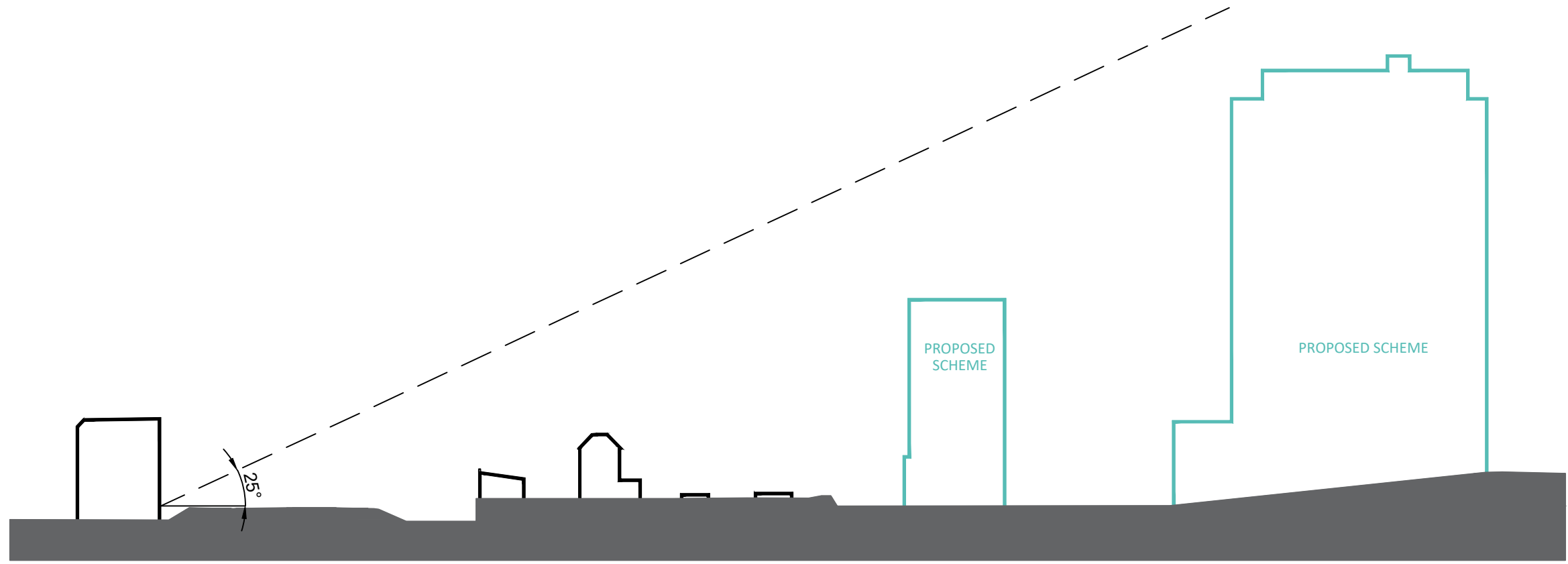

SECTION A-A

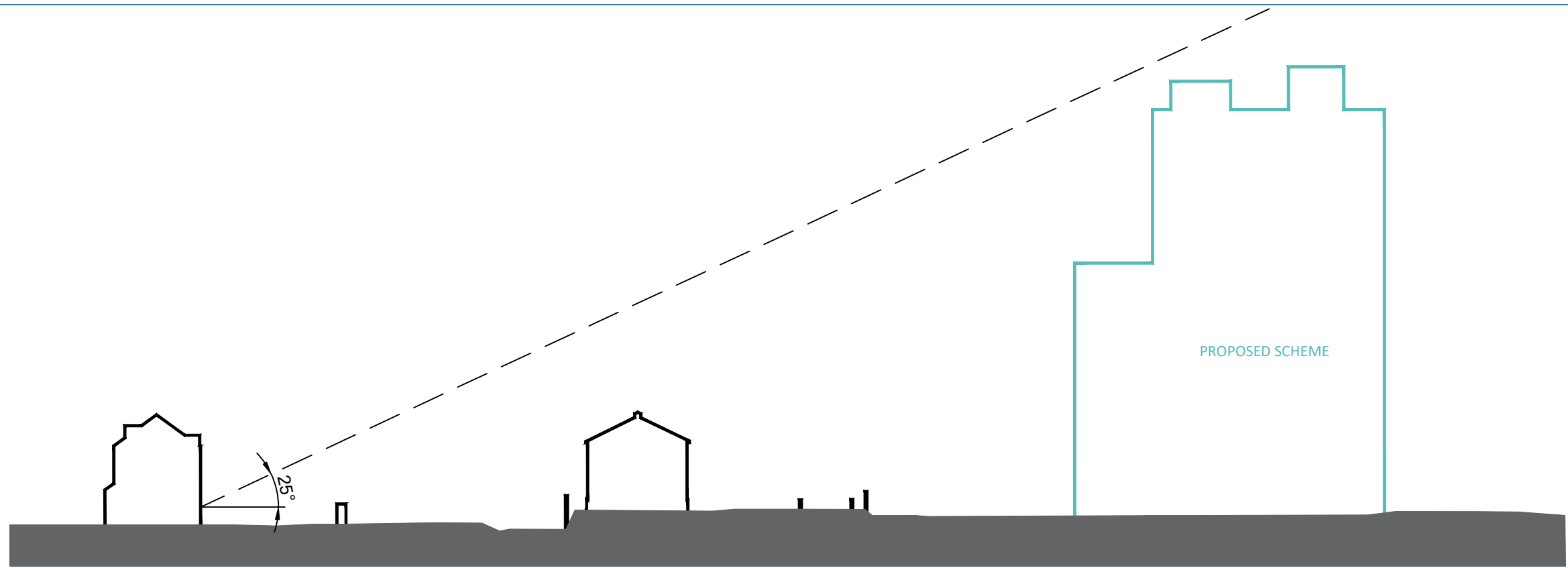

SECTION B-B

<p>Sources: Z MAPPING Survey Info (received 12/12/14) Finchley Road_121214_Mesh.dwg</p> <p>PLOWMAN CRAVEN Survey Model (received 11/02/19) 40070RoLM-01A.dwg</p> <p>ALLFORD HALL MONAGHAN MORRIS Proposed Scheme Model (received 15/12/2021) 19066_3D_MAX PARAMETER_OPTION 60 - ALL PLOTS.DWG</p>	<p>Key: Existing Buildings Proposed Scheme</p>	<p>Project: O2 Centre Finchley Road, London</p>		<p>Title: Sections A-A, B-B Proposed Scheme Received 15/12/2021</p>		
		<p>Scheme Confirmed: Ryan Mccrudden</p>	<p>Date: 04/01/2022</p>	<p>Drawn By: IM</p>	<p>Scale: 1:700 @ A3</p>	<p>Date: Nov 2022</p>



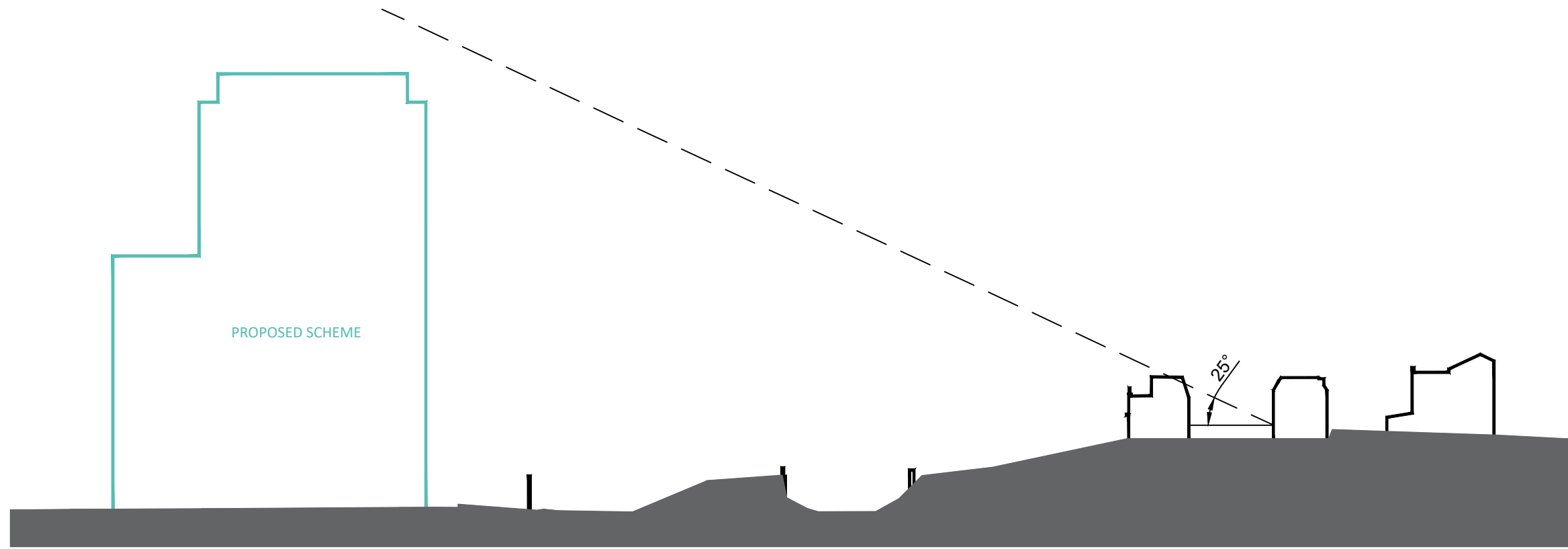

SECTION C-C

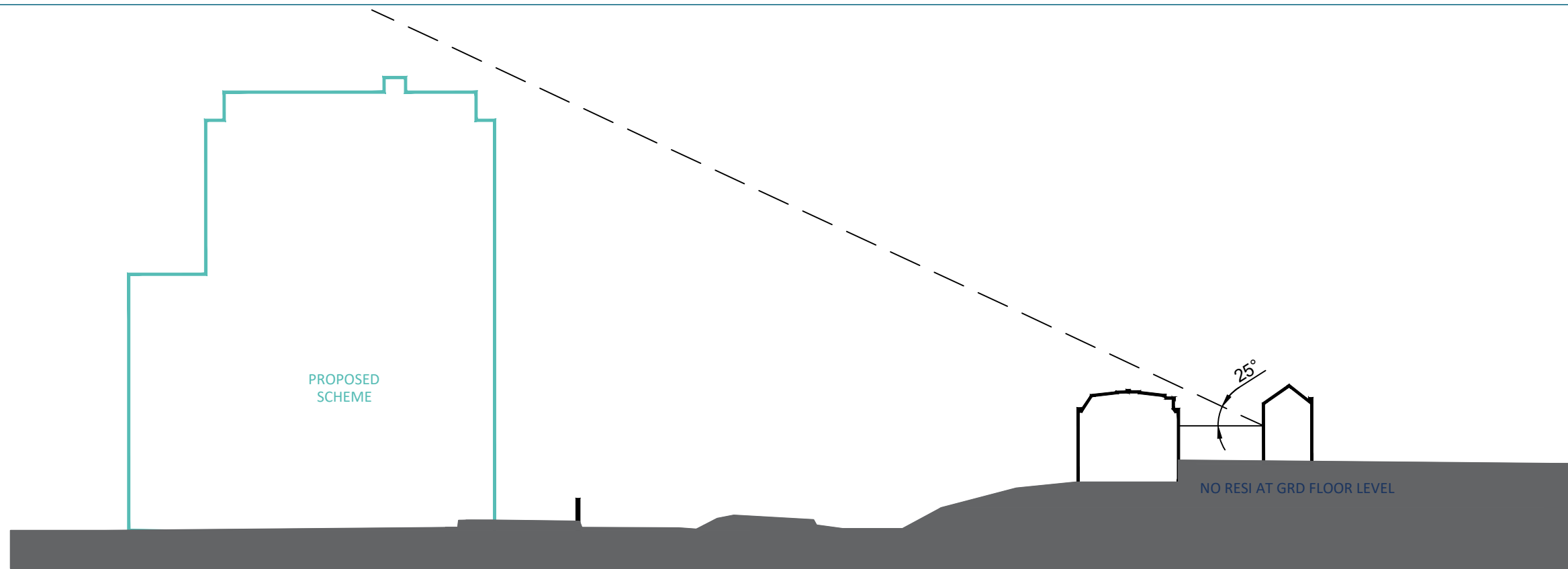

SECTION D-D

Sources: Z MAPPING
 Survey Info (received 12/12/14)
 Finchley Road_121214_Mesh.dwg

PLOWMAN CRAVEN
 Survey Model (received 11/02/19)
 40070RoLM-01A.dwg

ALLFORD HALL MONAGHAN MORRIS
 Proposed Scheme Model (received 15/12/2021)
 19066_3D_MAX PARAMETER_OPTION 60 - ALL PLOTS.DWG

Key: Existing Buildings
 Proposed Scheme

Project: O2 Centre
 Finchley Road, London

Title: Sections C-C, D-D
 Proposed Scheme Received 15/12/2021

Scheme Confirmed:
 Ryan Mccrudden

Date:
 04/01/2022

Drawn By:
 IM

Scale:
 1:700 @ A3

Date:
 Nov 2022

Dwg No:
P393/SECTION 02

Rel:
42



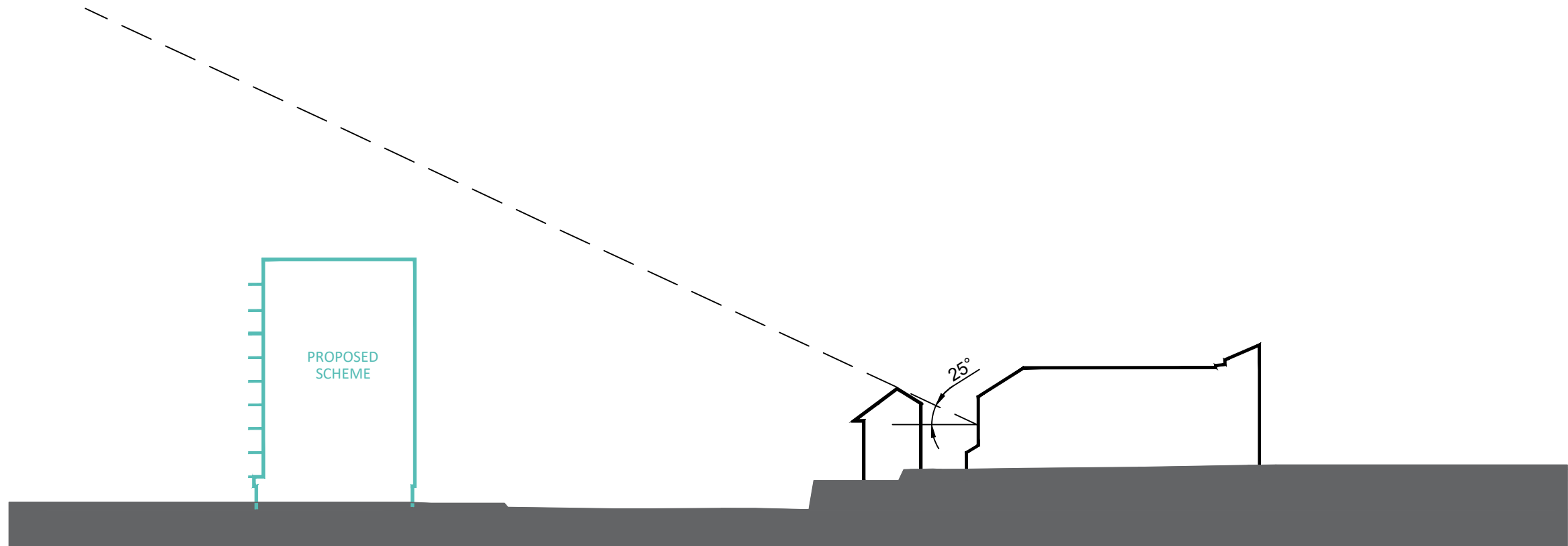

SECTION E-E

Sources: Z MAPPING
 Survey Info (received 12/12/14)
 Finchley Road_121214_Mesh.dwg

PLOWMAN CRAVEN
 Survey Model (received 11/02/19)
 40070RoLM-01A.dwg

ALLFORD HALL MONAGHAN MORRIS
 Proposed Scheme Model (received 15/12/2021)
 19066_3D_MAX PARAMETER_OPTION 60 - ALL PLOTS.DWG

Key: Existing Buildings
 Proposed Scheme

Scheme Confirmed:
 Ryan Mccrudden

Date:
 04/01/2022

Project: O2 Centre
 Finchley Road, London

Drawn By:
 IM

Scale:
 1:700 @ A3

Date:
 Nov 2022

Title: Sections E-E
 Proposed Scheme Received 15/12/2021

Dwg No: **P393/SECTION 03**

Rel: **42**



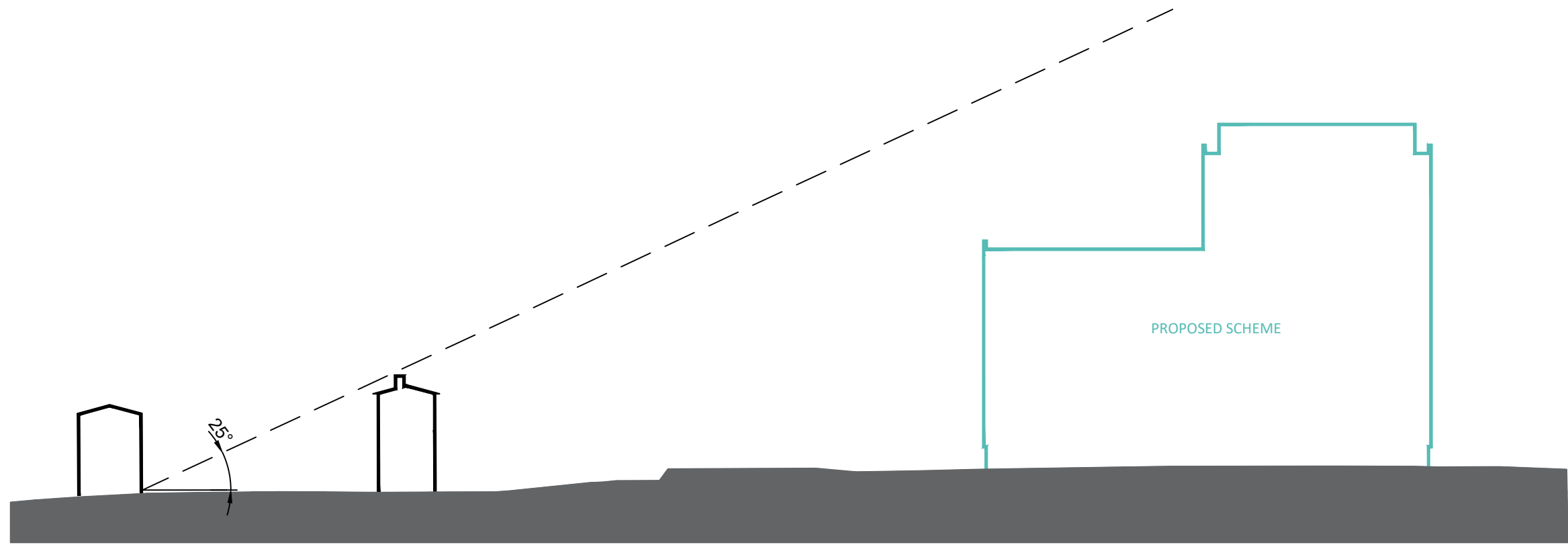

SECTION F-F

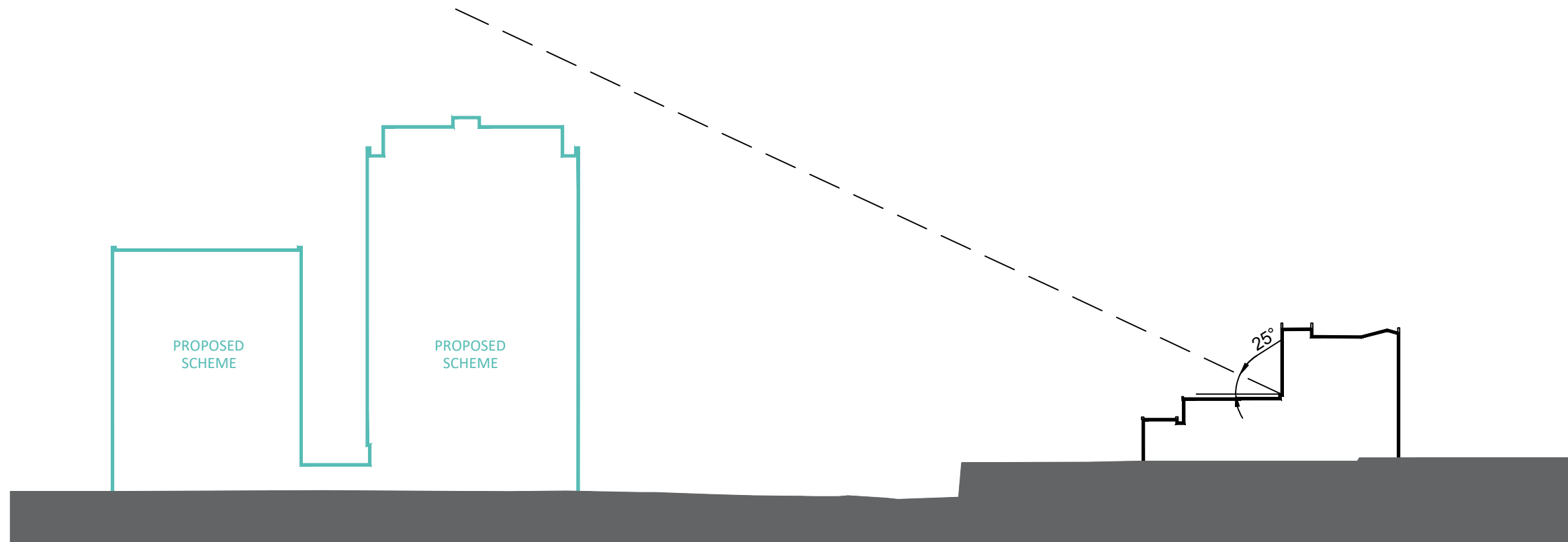

SECTION G-G

Sources: Z MAPPING
 Survey Info (received 12/12/14)
 Finchley Road_121214_Mesh.dwg

PLOWMAN CRAVEN
 Survey Model (received 11/02/19)
 40070RoLM-01A.dwg

ALLFORD HALL MONAGHAN MORRIS
 Proposed Scheme Model (received 15/12/2021)
 19066_3D_MAX PARAMETER_OPTION 60 - ALL PLOTS.DWG

Key: Existing Buildings
 Proposed Scheme

Project: O2 Centre
 Finchley Road, London

Title: Sections F-F, G-G
 Proposed Scheme Received 15/12/2021

Scheme Confirmed:
 Ryan Mccrudden

Date:
 04/01/2022

Drawn By:
 IM

Scale:
 1:700 @ A3

Date:
 Nov 2022

Dwg No:
P393/SECTION 04

Rel:
42



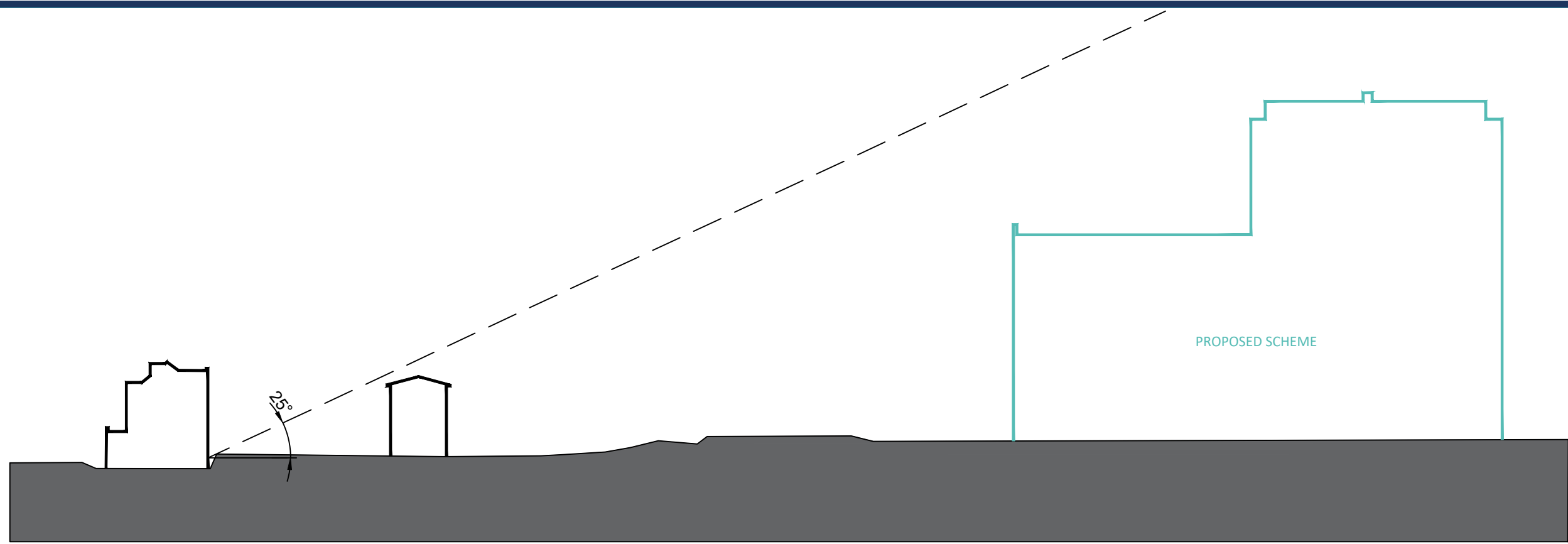

SECTION H-H

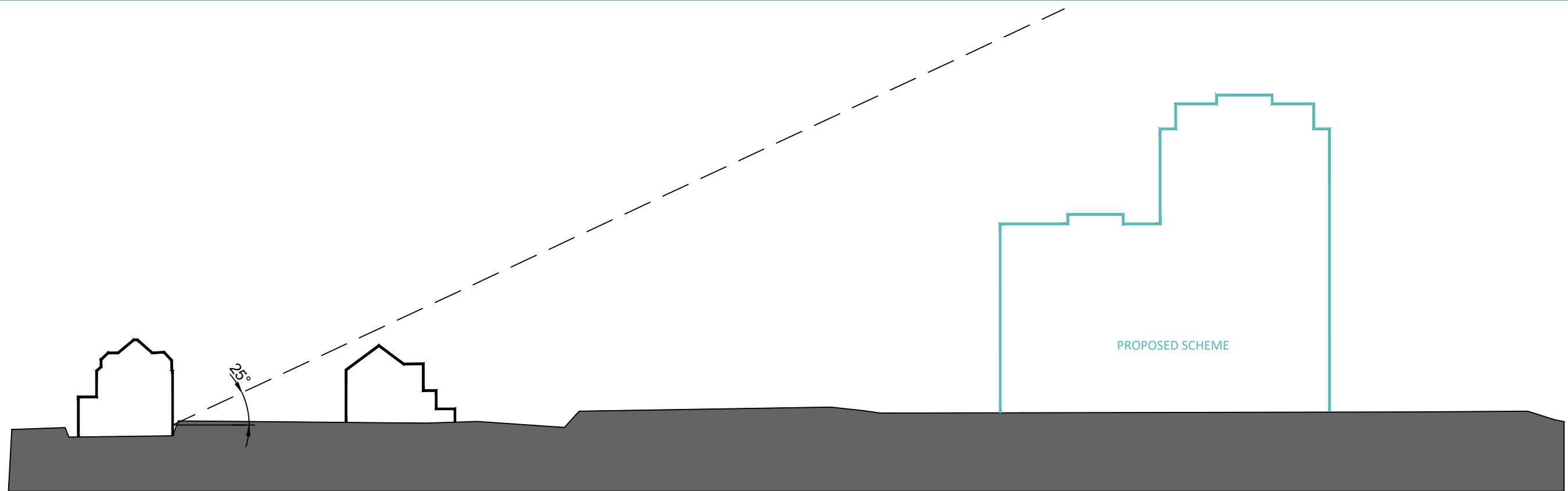

SECTION I-I

Sources: Z MAPPING
 Survey Info (received 12/12/14)
 Finchley Road_121214_Mesh.dwg

PLOWMAN CRAVEN
 Survey Model (received 11/02/19)
 40070RoLM-01A.dwg

ALLFORD HALL MONAGHAN MORRIS
 Proposed Scheme Model (received 15/12/2021)
 19066_3D_MAX PARAMETER_OPTION 60 - ALL PLOTS.DWG

Key: Existing Buildings
 Proposed Scheme

Project: O2 Centre
 Finchley Road, London

Title: Sections H-H and I-I
 Proposed Scheme Received 15/12/2021

Scheme Confirmed:
 Ryan Mccrudden

Date:
 04/01/2022

Drawn By:
 IM

Scale:
 1:700 @ A3

Date:
 Nov 2022

Dwg No:
P393/SECTION 05

Rel:
42



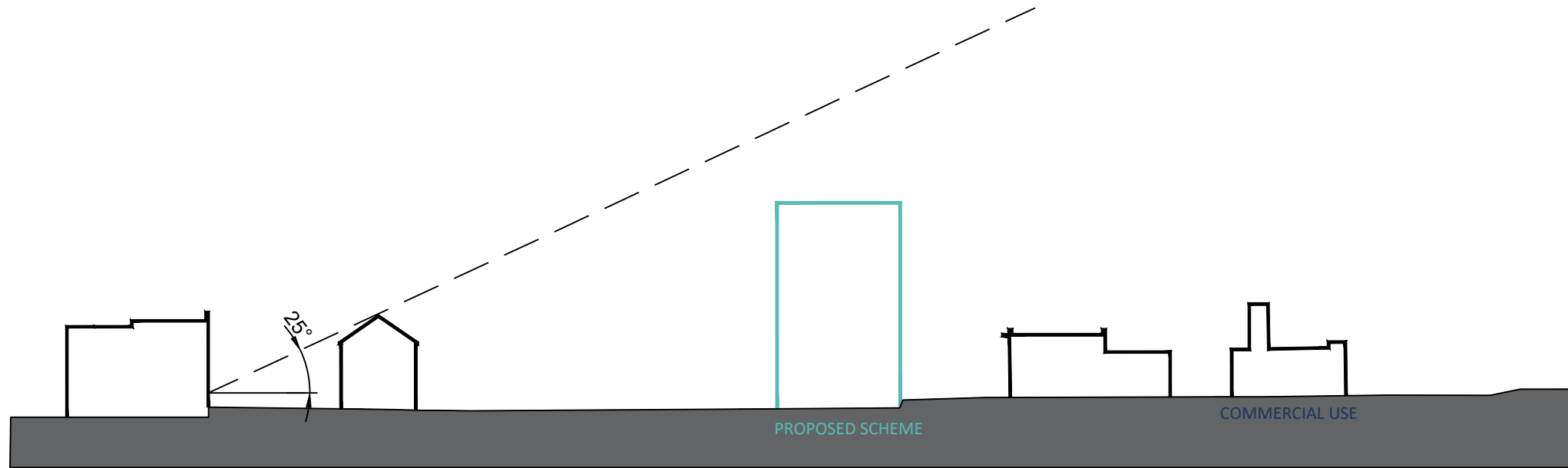

SECTION J-J

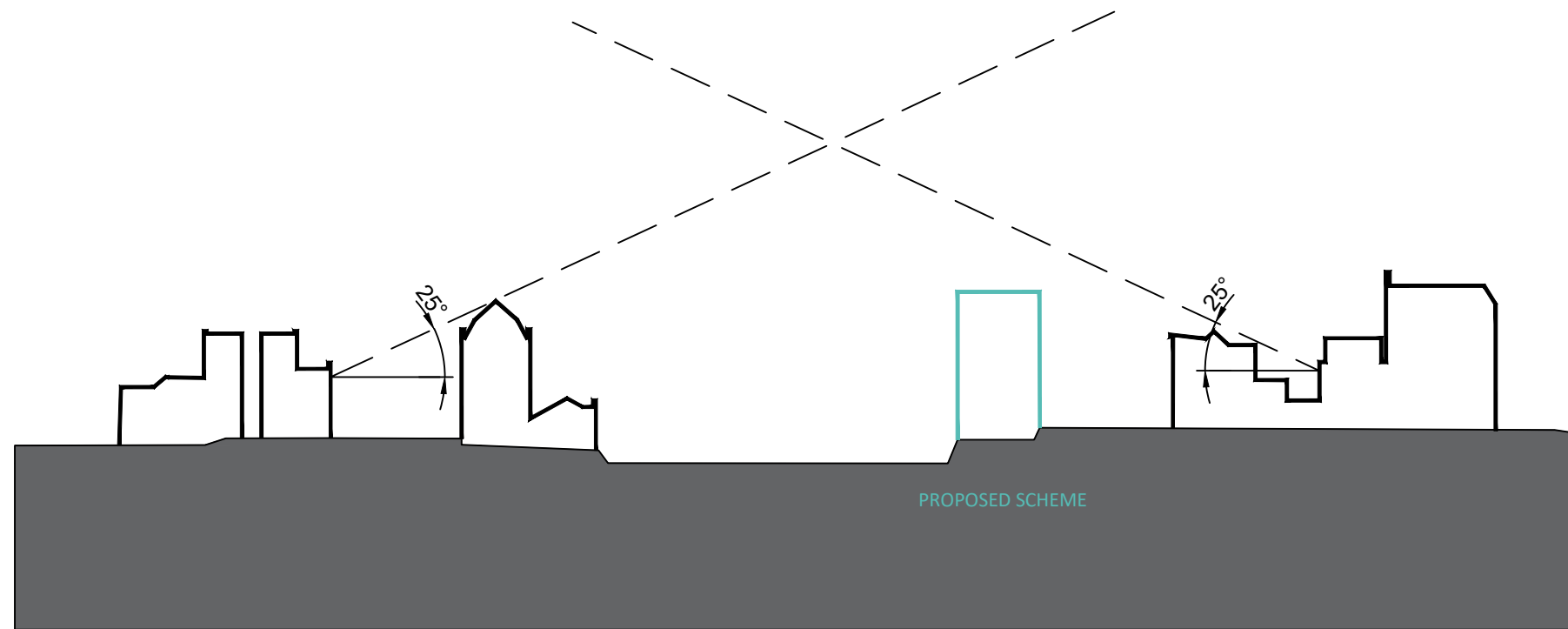

SECTION K-K

Sources: Z MAPPING
 Survey Info (received 12/12/14)
 Finchley Road_121214_Mesh.dwg

PLOWMAN CRAVEN
 Survey Model (received 11/02/19)
 40070RoLM-01A.dwg

ALLFORD HALL MONAGHAN MORRIS
 Proposed Scheme Model (received 15/12/2021)
 19066_3D_MAX PARAMETER_OPTION 60 - ALL PLOTS.DWG

Key: Existing Buildings
 Proposed Scheme

Project: O2 Centre
 Finchley Road, London

Title: Sections J-J and K-K
 Proposed Scheme Received 15/12/2021

Scheme Confirmed:
 Ryan Mccrudden

Date:
 04/01/2022

Drawn By:
 IM

Scale:
 1:700 @ A3

Date:
 Nov 2022

Dwg No:
P393/SECTION 06

Rel:
42





SUNLIGHT EXPOSURE Analysis

O2 Centre, Finchley, Camben, London
Proposed Scheme 23/08/2022

Room	Room Use	Date	Sunlight Exposure (Hours)
------	----------	------	---------------------------

O2 Centre, Block N5

R1/2030	LKD	12-Feb	1.3
R2/2030	KD	20-Mar	8.5
R3/2030	LIVINGROOM	01-Mar	8.0
R4/2030	LIVINGROOM	01-Mar	8.0
R5/2030	KD	27-Feb	8.0
R1/2031	LKD	03-Feb	0.8
R2/2031	BEDROOM	21-Mar	0.7
R3/2031	BEDROOM	20-Mar	0.7
R4/2031	LKD	03-Mar	1.0
R5/2031	BEDROOM	05-Feb	0.1
R6/2031	LKD	21-Mar	0.0
R7/2031	BEDROOM	03-Feb	1.0
R8/2031	BEDROOM	01-Mar	1.1
R9/2031	BEDROOM	05-Feb	0.4
R10/2031	LKD	15-Mar	1.5
R11/2031	BEDROOM	17-Feb	2.9
R12/2031	BEDROOM	27-Feb	3.3
R13/2031	BEDROOM	19-Mar	3.7
R14/2031	LKD	18-Mar	9.5
R15/2031	LKD	28-Feb	10.1
R16/2031	BEDROOM	21-Mar	4.3
R17/2031	BEDROOM	16-Mar	4.1
R18/2031	STUDIO	13-Mar	3.9
R19/2031	STUDIO	14-Feb	1.7
R20/2031	LKD	21-Mar	0.4
R21/2031	BEDROOM	04-Feb	2.5
R22/2031	BEDROOM	21-Mar	2.8
R23/2031	BEDROOM	21-Mar	2.8
R24/2031	LKD	21-Mar	1.0
R25/2031	BEDROOM	21-Mar	2.8
R26/2031	LKD	11-Mar	1.4
R27/2031	LKD	21-Mar	0.0
R28/2031	BEDROOM	21-Mar	0.0
R29/2031	BEDROOM	21-Mar	0.0
R30/2031	LKD	21-Mar	0.2
R31/2031	BEDROOM	21-Mar	0.0
R32/2031	LKD	21-Mar	0.0
R33/2031	BEDROOM	21-Mar	0.1
R34/2031	LKD	21-Mar	0.0
R35/2031	BEDROOM	21-Mar	0.1
R36/2031	BEDROOM	21-Mar	0.2
R37/2031	BEDROOM	17-Mar	0.3
R38/2031	LKD	10-Feb	1.0
R39/2031	BEDROOM	01-Feb	1.1



SUNLIGHT EXPOSURE Analysis

O2 Centre, Finchley, Camben, London
Proposed Scheme 23/08/2022

Room	Room Use	Date	Sunlight Exposure (Hours)
R40/2031	BEDROOM	22-Feb	0.8
R41/2031	BEDROOM	09-Feb	1.7
R42/2031	STUDIO	12-Mar	3.2
R43/2031	BEDROOM	21-Mar	3.4
R44/2031	BEDROOM	03-Mar	8.1
R45/2031	BEDROOM	28-Feb	8.0
R46/2031	BEDROOM	25-Feb	8.0
R47/2031	BEDROOM	05-Mar	10.0
R48/2031	BEDROOM	08-Mar	3.7
R49/2031	BEDROOM	05-Feb	1.6
R50/2031	LKD	12-Feb	2.0
R51/2031	BEDROOM	21-Mar	0.0
R1/2032	LKD	02-Feb	0.8
R2/2032	BEDROOM	21-Mar	0.8
R3/2032	BEDROOM	21-Mar	0.8
R4/2032	STUDIO	21-Mar	1.0
R5/2032	BEDROOM	21-Mar	2.1
R6/2032	BEDROOM	21-Mar	1.9
R7/2032	STUDIO	21-Mar	0.0
R8/2032	LKD	13-Mar	1.0
R9/2032	BEDROOM	01-Feb	0.2
R10/2032	LKD	21-Mar	0.0
R11/2032	BEDROOM	28-Feb	0.9
R12/2032	BEDROOM	25-Feb	1.1
R13/2032	BEDROOM	01-Feb	0.5
R14/2032	LKD	15-Mar	1.3
R15/2032	LKD	03-Feb	3.2
R16/2032	BEDROOM	13-Feb	2.9
R17/2032	BEDROOM	11-Mar	3.2
R18/2032	BEDROOM	20-Mar	3.7
R19/2032	LKD	17-Mar	9.5
R20/2032	LKD	20-Mar	10.1
R21/2032	BEDROOM	21-Mar	4.3
R22/2032	BEDROOM	16-Mar	4.1
R23/2032	BEDROOM	13-Mar	3.9
R24/2032	LKD	18-Feb	4.4
R25/2032	LKD	07-Mar	3.0
R26/2032	BEDROOM	08-Feb	1.7
R27/2032	LKD	21-Mar	0.8
R28/2032	BEDROOM	01-Feb	1.8
R29/2032	BEDROOM	21-Mar	3.1
R30/2032	BEDROOM	21-Mar	3.1
R31/2032	LKD	21-Mar	1.3
R32/2032	BEDROOM	21-Mar	2.9
R33/2032	LKD	11-Mar	1.4
R34/2032	BEDROOM	04-Feb	1.1



SUNLIGHT EXPOSURE Analysis

O2 Centre, Finchley, Camben, London

Proposed Scheme 23/08/2022

Room	Room Use	Date	Sunlight Exposure (Hours)
R35/2032	LKD	12-Mar	0.3
R36/2032	BEDROOM	04-Feb	0.2
R37/2032	LKD	11-Mar	0.4
R38/2032	BEDROOM	21-Mar	0.0
R39/2032	BEDROOM	21-Mar	0.0
R40/2032	LKD	21-Mar	0.0
R41/2032	BEDROOM	21-Mar	0.0
R42/2032	BEDROOM	21-Mar	0.0
R43/2032	BEDROOM	21-Mar	0.0
R44/2032	LKD	08-Feb	1.6
R45/2032	LKD	05-Feb	1.6
R46/2032	BEDROOM	21-Mar	0.0
R47/2032	BEDROOM	21-Mar	0.0
R48/2032	LKD	21-Mar	0.0
R49/2032	BEDROOM	21-Mar	0.0
R50/2032	BEDROOM	21-Mar	0.0
R51/2032	LKD	21-Mar	0.3
R52/2032	BEDROOM	21-Mar	0.0
R53/2032	LKD	21-Mar	0.0
R54/2032	BEDROOM	21-Mar	0.0
R55/2032	LKD	21-Mar	0.0
R56/2032	BEDROOM	21-Mar	0.3
R57/2032	BEDROOM	21-Mar	0.3
R58/2032	BEDROOM	17-Mar	0.3
R59/2032	LKD	10-Feb	1.0
R60/2032	BEDROOM	21-Mar	0.0
R62/2032	LKD	07-Mar	1.3
R63/2032	BEDROOM	05-Feb	1.1
R64/2032	STUDIO	07-Mar	3.1
R65/2032	BEDROOM	21-Mar	2.8
R66/2032	BEDROOM	21-Mar	3.4
R67/2032	LKD	18-Mar	9.6
R68/2032	LKD	15-Mar	10.8
R69/2032	BEDROOM	05-Mar	3.6
R70/2032	BEDROOM	05-Feb	3.3
R71/2032	STUDIO	08-Feb	3.5
R72/2032	BEDROOM	05-Feb	1.6
R73/2032	LKD	12-Feb	2.0
R74/2032	BEDROOM	21-Mar	0.0
R1/2033	LKD	01-Feb	0.8
R2/2033	BEDROOM	21-Mar	1.2
R3/2033	BEDROOM	21-Mar	1.1
R4/2033	STUDIO	21-Mar	1.4
R5/2033	BEDROOM	21-Mar	2.5
R6/2033	BEDROOM	21-Mar	2.1
R7/2033	STUDIO	21-Mar	0.0



SUNLIGHT EXPOSURE Analysis

O2 Centre, Finchley, Camben, London

Proposed Scheme 23/08/2022

Room	Room Use	Date	Sunlight Exposure (Hours)
R8/2033	LKD	10-Mar	1.2
R9/2033	BEDROOM	21-Mar	0.0
R10/2033	LKD	20-Mar	0.1
R11/2033	BEDROOM	21-Mar	1.1
R12/2033	BEDROOM	01-Mar	1.1
R13/2033	BEDROOM	04-Feb	0.3
R14/2033	LKD	20-Feb	1.2
R15/2033	LKD	03-Feb	3.2
R16/2033	BEDROOM	17-Feb	2.9
R17/2033	BEDROOM	26-Feb	3.3
R18/2033	BEDROOM	18-Mar	3.7
R19/2033	LKD	16-Mar	9.6
R20/2033	LKD	16-Mar	10.2
R21/2033	BEDROOM	16-Mar	4.3
R22/2033	BEDROOM	13-Mar	4.2
R23/2033	BEDROOM	06-Mar	4.0
R24/2033	LKD	18-Feb	4.4
R25/2033	LKD	15-Feb	2.9
R26/2033	BEDROOM	21-Mar	1.6
R27/2033	LKD	21-Mar	1.0
R28/2033	BEDROOM	01-Feb	1.8
R29/2033	BEDROOM	21-Mar	3.4
R30/2033	BEDROOM	21-Mar	3.4
R31/2033	LKD	20-Mar	1.5
R32/2033	BEDROOM	11-Mar	3.1
R33/2033	LKD	25-Feb	1.5
R34/2033	BEDROOM	04-Feb	1.1
R35/2033	LKD	06-Mar	0.3
R36/2033	BEDROOM	02-Feb	0.1
R37/2033	LKD	21-Mar	0.4
R38/2033	BEDROOM	21-Mar	0.0
R39/2033	BEDROOM	21-Mar	0.0
R40/2033	LKD	21-Mar	0.0
R41/2033	BEDROOM	21-Mar	0.0
R42/2033	BEDROOM	21-Mar	0.0
R43/2033	BEDROOM	21-Mar	0.0
R44/2033	LKD	04-Feb	1.6
R45/2033	LKD	03-Feb	1.7
R46/2033	BEDROOM	21-Mar	0.0
R47/2033	BEDROOM	21-Mar	0.0
R48/2033	LKD	21-Mar	0.0
R49/2033	BEDROOM	21-Mar	0.0
R50/2033	BEDROOM	21-Mar	0.0
R51/2033	LKD	21-Mar	1.0
R52/2033	BEDROOM	21-Mar	0.0
R53/2033	LKD	21-Mar	0.0



SUNLIGHT EXPOSURE Analysis

O2 Centre, Finchley, Camben, London
Proposed Scheme 23/08/2022

Room	Room Use	Date	Sunlight Exposure (Hours)
R54/2033	BEDROOM	21-Mar	0.0
R55/2033	LKD	21-Mar	0.0
R56/2033	BEDROOM	21-Mar	0.4
R57/2033	BEDROOM	21-Mar	0.4
R58/2033	BEDROOM	21-Mar	0.4
R59/2033	LKD	09-Feb	1.0
R60/2033	BEDROOM	21-Mar	0.0
R62/2033	LKD	20-Feb	1.4
R63/2033	BEDROOM	05-Feb	1.1
R64/2033	STUDIO	20-Feb	3.2
R65/2033	BEDROOM	09-Mar	2.9
R66/2033	BEDROOM	21-Mar	3.5
R67/2033	LKD	25-Feb	9.2
R68/2033	LKD	16-Mar	10.8
R69/2033	BEDROOM	17-Feb	3.7
R70/2033	BEDROOM	03-Feb	3.3
R71/2033	STUDIO	08-Feb	3.5
R72/2033	BEDROOM	02-Feb	1.6
R73/2033	LKD	11-Feb	2.0
R74/2033	BEDROOM	21-Mar	0.0
R1/2034	LKD	21-Mar	0.9
R2/2034	BEDROOM	21-Mar	1.4
R3/2034	BEDROOM	21-Mar	1.6
R4/2034	STUDIO	21-Mar	1.8
R5/2034	BEDROOM	17-Mar	2.8
R6/2034	BEDROOM	21-Mar	2.6
R7/2034	STUDIO	21-Mar	0.0
R8/2034	LKD	10-Mar	1.3
R9/2034	BEDROOM	01-Feb	0.1
R10/2034	LKD	20-Mar	0.3
R11/2034	BEDROOM	21-Mar	1.3
R12/2034	BEDROOM	21-Mar	1.2
R13/2034	BEDROOM	04-Feb	0.3
R14/2034	LKD	14-Feb	1.2
R15/2034	LKD	03-Feb	3.2
R16/2034	BEDROOM	12-Feb	3.0
R17/2034	BEDROOM	11-Mar	3.2
R18/2034	BEDROOM	20-Mar	3.7
R19/2034	LKD	17-Mar	9.6
R20/2034	LKD	16-Mar	10.3
R21/2034	BEDROOM	13-Mar	4.4
R22/2034	BEDROOM	13-Mar	4.2
R23/2034	BEDROOM	06-Mar	4.0
R24/2034	LKD	28-Feb	4.4
R25/2034	LKD	15-Feb	2.9
R26/2034	BEDROOM	21-Mar	1.8



SUNLIGHT EXPOSURE Analysis

O2 Centre, Finchley, Camben, London

Proposed Scheme 23/08/2022

Room	Room Use	Date	Sunlight Exposure (Hours)
R27/2034	LKD	21-Mar	1.3
R28/2034	BEDROOM	01-Feb	1.8
R29/2034	BEDROOM	21-Mar	3.7
R30/2034	BEDROOM	21-Mar	3.8
R31/2034	LKD	19-Mar	1.8
R32/2034	BEDROOM	11-Mar	3.1
R33/2034	LKD	25-Feb	1.5
R34/2034	BEDROOM	04-Feb	1.1
R35/2034	LKD	06-Mar	0.3
R36/2034	BEDROOM	02-Feb	0.1
R37/2034	LKD	21-Mar	0.8
R38/2034	BEDROOM	21-Mar	0.0
R39/2034	BEDROOM	21-Mar	0.0
R40/2034	LKD	21-Mar	0.0
R41/2034	BEDROOM	21-Mar	0.0
R42/2034	BEDROOM	21-Mar	0.0
R43/2034	BEDROOM	21-Mar	0.0
R44/2034	LKD	04-Feb	1.7
R45/2034	LKD	03-Feb	1.8
R46/2034	BEDROOM	21-Mar	0.0
R47/2034	BEDROOM	21-Mar	0.0
R48/2034	LKD	21-Mar	0.0
R49/2034	BEDROOM	21-Mar	0.0
R50/2034	BEDROOM	21-Mar	0.0
R51/2034	LKD	21-Mar	1.0
R52/2034	BEDROOM	21-Mar	0.4
R53/2034	LKD	21-Mar	0.0
R54/2034	BEDROOM	21-Mar	0.1
R55/2034	LKD	21-Mar	0.0
R56/2034	BEDROOM	21-Mar	0.8
R57/2034	BEDROOM	21-Mar	0.7
R58/2034	BEDROOM	21-Mar	0.7
R59/2034	LKD	09-Feb	1.0
R60/2034	BEDROOM	21-Mar	0.0
R62/2034	LKD	03-Mar	1.3
R63/2034	BEDROOM	05-Feb	1.1
R64/2034	STUDIO	07-Mar	3.1
R65/2034	BEDROOM	20-Mar	2.9
R66/2034	BEDROOM	21-Mar	3.5
R67/2034	LKD	15-Mar	9.7
R68/2034	LKD	15-Mar	10.8
R69/2034	BEDROOM	17-Feb	3.8
R70/2034	BEDROOM	03-Feb	3.3
R71/2034	STUDIO	08-Feb	3.5
R72/2034	BEDROOM	02-Feb	1.6
R73/2034	LKD	11-Feb	2.0



SUNLIGHT EXPOSURE Analysis

O2 Centre, Finchley, Camben, London
Proposed Scheme 23/08/2022

Room	Room Use	Date	Sunlight Exposure (Hours)
R74/2034	BEDROOM	21-Mar	0.0
R1/2035	LKD	21-Mar	1.4
R2/2035	BEDROOM	21-Mar	2.1
R3/2035	BEDROOM	21-Mar	2.1
R4/2035	STUDIO	21-Mar	2.3
R5/2035	BEDROOM	05-Mar	3.1
R6/2035	BEDROOM	21-Mar	2.7
R7/2035	STUDIO	21-Mar	0.0
R8/2035	LKD	10-Mar	1.6
R9/2035	BEDROOM	01-Feb	0.1
R10/2035	LKD	20-Mar	0.6
R11/2035	BEDROOM	21-Mar	1.6
R12/2035	BEDROOM	21-Mar	1.5
R13/2035	BEDROOM	04-Feb	0.3
R14/2035	LKD	20-Feb	1.2
R15/2035	LKD	03-Feb	3.2
R16/2035	BEDROOM	12-Feb	3.0
R17/2035	BEDROOM	26-Feb	3.3
R18/2035	BEDROOM	08-Mar	3.8
R19/2035	LKD	16-Mar	9.7
R20/2035	LKD	13-Mar	10.3
R21/2035	BEDROOM	13-Mar	4.4
R22/2035	BEDROOM	06-Mar	4.3
R23/2035	BEDROOM	02-Mar	4.1
R24/2035	LKD	24-Feb	4.5
R25/2035	LKD	15-Feb	2.9
R26/2035	BEDROOM	21-Mar	2.2
R27/2035	LKD	21-Mar	1.5
R28/2035	BEDROOM	01-Feb	1.8
R29/2035	BEDROOM	21-Mar	3.9
R30/2035	BEDROOM	21-Mar	3.8
R31/2035	LKD	15-Mar	1.9
R32/2035	BEDROOM	04-Mar	3.2
R33/2035	LKD	14-Feb	1.6
R34/2035	BEDROOM	04-Feb	1.1
R35/2035	LKD	06-Mar	0.3
R36/2035	BEDROOM	21-Mar	0.5
R37/2035	LKD	21-Mar	1.3
R38/2035	BEDROOM	21-Mar	0.0
R39/2035	BEDROOM	21-Mar	0.0
R40/2035	LKD	21-Mar	0.0
R41/2035	BEDROOM	21-Mar	0.0
R42/2035	BEDROOM	21-Mar	0.0
R43/2035	BEDROOM	21-Mar	0.0
R44/2035	LKD	03-Feb	1.9
R45/2035	LKD	03-Feb	2.2



SUNLIGHT EXPOSURE Analysis

O2 Centre, Finchley, Camben, London
Proposed Scheme 23/08/2022

Room	Room Use	Date	Sunlight Exposure (Hours)
R46/2035	BEDROOM	21-Mar	0.0
R47/2035	BEDROOM	21-Mar	0.0
R48/2035	LKD	21-Mar	0.0
R49/2035	BEDROOM	21-Mar	0.0
R50/2035	BEDROOM	21-Mar	0.0
R51/2035	LKD	06-Mar	1.1
R52/2035	BEDROOM	21-Mar	0.4
R53/2035	LKD	19-Mar	0.8
R54/2035	BEDROOM	21-Mar	0.4
R55/2035	LKD	21-Mar	0.1
R56/2035	BEDROOM	21-Mar	1.1
R57/2035	BEDROOM	21-Mar	1.0
R58/2035	BEDROOM	21-Mar	1.0
R59/2035	LKD	09-Feb	1.0
R60/2035	BEDROOM	21-Mar	0.0
R62/2035	LKD	20-Feb	1.4
R63/2035	BEDROOM	05-Feb	1.1
R64/2035	STUDIO	20-Feb	3.2
R65/2035	BEDROOM	09-Mar	3.0
R66/2035	BEDROOM	21-Mar	3.6
R67/2035	LKD	03-Mar	9.3
R68/2035	LKD	15-Mar	10.8
R69/2035	BEDROOM	17-Feb	3.8
R70/2035	BEDROOM	03-Feb	3.3
R71/2035	STUDIO	08-Feb	3.5
R72/2035	BEDROOM	02-Feb	1.6
R73/2035	LKD	21-Mar	2.4
R74/2035	BEDROOM	21-Mar	0.0
R1/2036	LKD	20-Mar	2.1
R2/2036	BEDROOM	21-Mar	2.7
R3/2036	BEDROOM	21-Mar	2.7
R4/2036	STUDIO	13-Mar	2.6
R5/2036	BEDROOM	16-Feb	3.3
R6/2036	BEDROOM	06-Mar	3.0
R7/2036	STUDIO	19-Mar	1.1
R8/2036	LKD	10-Mar	2.0
R9/2036	BEDROOM	21-Mar	0.4
R10/2036	LKD	20-Mar	1.0
R11/2036	BEDROOM	21-Mar	1.9
R12/2036	BEDROOM	21-Mar	1.8
R13/2036	BEDROOM	21-Mar	0.3
R14/2036	LKD	13-Mar	1.3
R15/2036	LKD	03-Feb	3.2
R16/2036	BEDROOM	12-Feb	3.0
R17/2036	BEDROOM	23-Feb	3.3
R18/2036	BEDROOM	20-Mar	3.7



SUNLIGHT EXPOSURE Analysis

O2 Centre, Finchley, Camben, London

Proposed Scheme 23/08/2022

Room	Room Use	Date	Sunlight Exposure (Hours)
R19/2036	LKD	16-Mar	9.7
R20/2036	LKD	10-Mar	10.5
R21/2036	BEDROOM	13-Mar	4.4
R22/2036	BEDROOM	21-Mar	4.3
R23/2036	BEDROOM	21-Mar	4.2
R24/2036	LKD	24-Feb	4.5
R25/2036	LKD	03-Mar	3.0
R26/2036	BEDROOM	21-Mar	2.3
R27/2036	LKD	21-Mar	1.7
R28/2036	BEDROOM	21-Mar	2.1
R29/2036	BEDROOM	20-Mar	4.1
R30/2036	BEDROOM	21-Mar	3.8
R31/2036	LKD	12-Mar	2.1
R32/2036	BEDROOM	04-Mar	3.2
R33/2036	LKD	14-Feb	1.6
R34/2036	BEDROOM	21-Mar	1.2
R35/2036	LKD	08-Mar	0.7
R36/2036	BEDROOM	21-Mar	1.2
R37/2036	LKD	21-Mar	1.9
R38/2036	BEDROOM	21-Mar	0.0
R39/2036	BEDROOM	21-Mar	0.0
R40/2036	LKD	21-Mar	0.0
R41/2036	BEDROOM	21-Mar	0.0
R42/2036	BEDROOM	21-Mar	0.0
R43/2036	BEDROOM	21-Mar	0.0
R44/2036	LKD	03-Feb	2.6
R45/2036	LKD	03-Feb	2.8
R46/2036	BEDROOM	21-Mar	0.0
R47/2036	BEDROOM	21-Mar	0.0
R48/2036	LKD	21-Mar	0.0
R49/2036	BEDROOM	21-Mar	0.0
R50/2036	BEDROOM	21-Mar	0.0
R51/2036	LKD	25-Feb	1.2
R52/2036	BEDROOM	21-Mar	0.4
R53/2036	LKD	15-Mar	1.0
R54/2036	BEDROOM	18-Mar	1.7
R55/2036	LKD	21-Mar	0.1
R56/2036	BEDROOM	21-Mar	1.8
R57/2036	BEDROOM	21-Mar	1.4
R58/2036	BEDROOM	21-Mar	1.4
R59/2036	LKD	21-Mar	1.0
R60/2036	BEDROOM	21-Mar	0.0
R62/2036	LKD	03-Mar	1.3
R63/2036	BEDROOM	05-Feb	1.1
R64/2036	STUDIO	19-Feb	3.2
R65/2036	BEDROOM	20-Mar	2.9



SUNLIGHT EXPOSURE Analysis

O2 Centre, Finchley, Camben, London
Proposed Scheme 23/08/2022

Room	Room Use	Date	Sunlight Exposure (Hours)
R66/2036	BEDROOM	21-Mar	3.7
R67/2036	LKD	21-Mar	9.8
R68/2036	LKD	15-Mar	10.8
R69/2036	BEDROOM	17-Feb	3.8
R70/2036	BEDROOM	03-Feb	3.3
R71/2036	STUDIO	08-Feb	3.5
R72/2036	BEDROOM	21-Mar	1.7
R73/2036	LKD	21-Mar	3.0
R74/2036	BEDROOM	21-Mar	0.0
R1/2037	LKD	21-Mar	3.8
R2/2037	BEDROOM	21-Mar	3.3
R3/2037	BEDROOM	05-Mar	2.9
R4/2037	STUDIO	28-Feb	2.8
R5/2037	BEDROOM	10-Feb	3.4
R6/2037	BEDROOM	18-Feb	3.2
R7/2037	STUDIO	12-Mar	1.3
R8/2037	LKD	10-Mar	2.5
R9/2037	BEDROOM	21-Mar	1.0
R10/2037	LKD	20-Mar	1.5
R11/2037	BEDROOM	21-Mar	2.4
R12/2037	BEDROOM	21-Mar	2.3
R13/2037	BEDROOM	21-Mar	0.8
R14/2037	LKD	13-Mar	1.7
R15/2037	LKD	03-Feb	3.2
R16/2037	BEDROOM	12-Feb	3.0
R17/2037	BEDROOM	26-Feb	3.3
R18/2037	BEDROOM	08-Mar	3.8
R19/2037	LKD	16-Mar	9.7
R20/2037	LKD	10-Mar	10.5
R21/2037	BEDROOM	21-Mar	4.5
R22/2037	BEDROOM	21-Mar	4.4
R23/2037	BEDROOM	21-Mar	4.4
R24/2037	LKD	04-Mar	4.6
R25/2037	LKD	03-Mar	3.3
R26/2037	BEDROOM	21-Mar	2.5
R27/2037	LKD	21-Mar	2.0
R28/2037	BEDROOM	21-Mar	2.1
R29/2037	BEDROOM	20-Mar	4.1
R30/2037	BEDROOM	12-Mar	4.0
R31/2037	LKD	08-Mar	2.3
R32/2037	BEDROOM	23-Feb	3.3
R33/2037	LKD	11-Mar	1.8
R34/2037	BEDROOM	21-Mar	1.8
R35/2037	LKD	08-Mar	1.3
R36/2037	BEDROOM	21-Mar	1.8
R37/2037	LKD	21-Mar	2.6



SUNLIGHT EXPOSURE Analysis

O2 Centre, Finchley, Camben, London

Proposed Scheme 23/08/2022

Room	Room Use	Date	Sunlight Exposure (Hours)
R38/2037	BEDROOM	21-Mar	0.0
R39/2037	BEDROOM	21-Mar	0.0
R40/2037	LKD	06-Mar	0.8
R41/2037	BEDROOM	21-Mar	0.0
R42/2037	BEDROOM	21-Mar	0.0
R43/2037	BEDROOM	21-Mar	0.0
R44/2037	LKD	03-Feb	3.3
R45/2037	LKD	03-Feb	3.9
R46/2037	BEDROOM	21-Mar	0.0
R47/2037	BEDROOM	21-Mar	0.0
R48/2037	LKD	21-Mar	0.8
R49/2037	BEDROOM	21-Mar	0.0
R50/2037	BEDROOM	21-Mar	0.0
R51/2037	LKD	25-Feb	1.2
R52/2037	BEDROOM	20-Feb	0.8
R53/2037	LKD	15-Mar	1.0
R54/2037	BEDROOM	08-Mar	1.9
R55/2037	LKD	21-Mar	0.1
R56/2037	BEDROOM	21-Mar	2.4
R57/2037	BEDROOM	21-Mar	2.3
R58/2037	BEDROOM	21-Mar	1.9
R59/2037	LKD	21-Mar	2.9
R60/2037	BEDROOM	21-Mar	0.0
R62/2037	LKD	21-Mar	1.8
R63/2037	BEDROOM	05-Feb	1.1
R64/2037	STUDIO	19-Feb	3.3
R65/2037	BEDROOM	09-Mar	3.0
R66/2037	BEDROOM	21-Mar	3.7
R67/2037	LKD	06-Mar	9.3
R68/2037	LKD	15-Mar	10.8
R69/2037	BEDROOM	17-Feb	3.8
R70/2037	BEDROOM	03-Feb	3.3
R71/2037	STUDIO	21-Mar	3.9
R72/2037	BEDROOM	21-Mar	2.3
R73/2037	LKD	21-Mar	3.9
R74/2037	BEDROOM	21-Mar	0.0
R1/2038	LKD	19-Mar	9.5
R2/2038	BEDROOM	03-Mar	3.5
R3/2038	BEDROOM	11-Mar	3.1
R4/2038	STUDIO	05-Feb	3.0
R5/2038	STUDIO	03-Mar	1.8
R6/2038	LKD	14-Mar	3.9
R7/2038	BEDROOM	21-Mar	2.3
R8/2038	LKD	21-Mar	2.3
R9/2038	BEDROOM	21-Mar	3.1
R10/2038	BEDROOM	21-Mar	3.1



SUNLIGHT EXPOSURE Analysis

O2 Centre, Finchley, Camben, London

Proposed Scheme 23/08/2022

Room	Room Use	Date	Sunlight Exposure (Hours)
R11/2038	BEDROOM	21-Mar	1.4
R12/2038	LKD	14-Mar	3.3
R13/2038	LKD	13-Mar	3.3
R14/2038	BEDROOM	21-Mar	3.2
R15/2038	BEDROOM	21-Mar	3.6
R16/2038	BEDROOM	18-Mar	3.8
R17/2038	LKD	16-Mar	9.7
R18/2038	LKD	10-Mar	10.5
R19/2038	BEDROOM	11-Mar	4.7
R20/2038	BEDROOM	21-Mar	4.6
R21/2038	BEDROOM	21-Mar	4.6
R22/2038	LKD	04-Mar	4.8
R23/2038	LKD	27-Feb	4.7
R24/2038	BEDROOM	21-Mar	2.8
R25/2038	LKD	20-Mar	2.1
R26/2038	BEDROOM	17-Mar	2.2
R27/2038	BEDROOM	14-Mar	4.2
R28/2038	BEDROOM	12-Mar	4.0
R29/2038	LKD	08-Mar	2.3
R30/2038	BEDROOM	03-Mar	3.6
R31/2038	LKD	26-Feb	2.5
R32/2038	BEDROOM	21-Mar	2.5
R33/2038	LKD	11-Mar	2.2
R34/2038	BEDROOM	21-Mar	2.5
R35/2038	LKD	21-Mar	3.3
R36/2038	BEDROOM	21-Mar	0.0
R37/2038	BEDROOM	21-Mar	0.0
R38/2038	LKD	12-Feb	1.0
R39/2038	BEDROOM	06-Feb	1.3
R40/2038	LKD	21-Mar	1.1
R41/2038	BEDROOM	21-Mar	0.0
R42/2038	BEDROOM	21-Mar	0.0
R43/2038	LKD	08-Feb	1.3
R44/2038	BEDROOM	08-Feb	1.3
R45/2038	LKD	27-Feb	1.1
R46/2038	BEDROOM	01-Mar	2.3
R47/2038	LKD	21-Mar	0.1
R48/2038	BEDROOM	16-Mar	3.7
R49/2038	BEDROOM	21-Mar	4.2
R50/2038	BEDROOM	21-Mar	3.0
R51/2038	LKD	21-Mar	8.3
R53/2038	BEDROOM	21-Mar	0.0
R54/2038	LKD	21-Mar	2.5
R55/2038	BEDROOM	21-Mar	1.6
R56/2038	STUDIO	18-Feb	3.3
R57/2038	BEDROOM	05-Mar	3.0



SUNLIGHT EXPOSURE Analysis

O2 Centre, Finchley, Camben, London

Proposed Scheme 23/08/2022

Room	Room Use	Date	Sunlight Exposure (Hours)
R58/2038	BEDROOM	21-Mar	3.7
R59/2038	LKD	21-Mar	9.8
R60/2038	LKD	21-Mar	10.9
R61/2038	BEDROOM	21-Mar	4.0
R62/2038	BEDROOM	21-Mar	4.0
R63/2038	STUDIO	21-Mar	4.8
R64/2038	BEDROOM	21-Mar	4.0
R65/2038	LKD	21-Mar	4.7
R66/2038	BEDROOM	21-Mar	0.0
R1/2039	LKD	05-Mar	10.0
R2/2039	BEDROOM	04-Mar	3.7
R3/2039	BEDROOM	20-Feb	3.3
R4/2039	STUDIO	10-Feb	3.2
R5/2039	BEDROOM	21-Mar	2.8
R6/2039	LKD	03-Mar	2.3
R7/2039	BEDROOM	21-Mar	3.2
R8/2039	LKD	21-Mar	4.6
R9/2039	BEDROOM	21-Mar	0.0
R10/2039	BEDROOM	21-Mar	0.0
R11/2039	LKD	21-Mar	0.9
R12/2039	BEDROOM	05-Feb	1.3
R13/2039	BEDROOM	21-Mar	1.3
R14/2039	LKD	21-Mar	1.3
R15/2039	BEDROOM	21-Mar	0.0
R16/2039	BEDROOM	21-Mar	0.0
R17/2039	LKD	13-Feb	1.7
R18/2039	LKD	27-Feb	1.1
R19/2039	BEDROOM	18-Feb	2.5
R20/2039	LKD	01-Mar	2.2
R21/2039	BEDROOM	05-Mar	3.8
R22/2039	BEDROOM	19-Mar	4.3
R23/2039	BEDROOM	21-Mar	4.5
R24/2039	LKD	21-Mar	8.9
R1/2040	LKD	28-Feb	10.3
R2/2040	BEDROOM	16-Feb	3.8
R3/2040	BEDROOM	04-Feb	3.4
R4/2040	STUDIO	10-Feb	3.2
R5/2040	LKD	12-Feb	3.5
R6/2040	BEDROOM	20-Feb	3.3
R7/2040	BEDROOM	08-Mar	3.8
R8/2040	LKD	17-Feb	7.3
R9/2040	BEDROOM	24-Feb	9.3
R10/2040	BEDROOM	24-Feb	9.3
R11/2040	LKD	17-Feb	8.2
R12/2040	BEDROOM	24-Feb	3.9
R13/2040	BEDROOM	21-Mar	3.8



SUNLIGHT EXPOSURE Analysis

O2 Centre, Finchley, Camben, London

Proposed Scheme 23/08/2022

Room	Room Use	Date	Sunlight Exposure (Hours)
R14/2040	LKD	05-Mar	2.7
R15/2040	BEDROOM	21-Mar	3.4
R16/2040	LKD	08-Mar	2.5
R17/2040	BEDROOM	21-Mar	4.2
R18/2040	LKD	21-Mar	5.2
R19/2040	BEDROOM	21-Mar	0.0
R20/2040	BEDROOM	21-Mar	0.0
R21/2040	LKD	21-Mar	1.1
R22/2040	BEDROOM	21-Mar	1.3
R23/2040	BEDROOM	21-Mar	1.8
R24/2040	LKD	21-Mar	1.8
R25/2040	BEDROOM	21-Mar	0.0
R26/2040	BEDROOM	21-Mar	0.0
R27/2040	LKD	13-Feb	1.7
R28/2040	LKD	04-Feb	1.2
R29/2040	BEDROOM	13-Feb	2.6
R30/2040	LKD	21-Mar	0.0
R31/2040	BEDROOM	05-Mar	3.8
R32/2040	BEDROOM	19-Mar	4.3
R33/2040	BEDROOM	21-Mar	4.5
R34/2040	LKD	21-Mar	9.7
R1/2041	LKD	28-Feb	10.3
R2/2041	BEDROOM	15-Feb	3.9
R3/2041	BEDROOM	04-Feb	3.4
R4/2041	STUDIO	10-Feb	3.2
R5/2041	LKD	12-Feb	3.5
R6/2041	BEDROOM	20-Feb	3.3
R7/2041	BEDROOM	08-Mar	3.8
R8/2041	LKD	17-Feb	7.3
R9/2041	BEDROOM	24-Feb	9.3
R10/2041	BEDROOM	24-Feb	9.3
R11/2041	LKD	17-Feb	8.3
R12/2041	BEDROOM	21-Mar	4.2
R13/2041	BEDROOM	21-Mar	4.2
R14/2041	LKD	08-Mar	2.8
R15/2041	BEDROOM	21-Mar	3.9
R16/2041	LKD	08-Mar	2.8
R17/2041	BEDROOM	21-Mar	4.4
R18/2041	LKD	21-Mar	5.2
R19/2041	BEDROOM	21-Mar	0.0
R20/2041	BEDROOM	21-Mar	0.0
R21/2041	LKD	21-Mar	1.4
R22/2041	BEDROOM	21-Mar	1.4
R23/2041	BEDROOM	21-Mar	2.2
R24/2041	LKD	13-Mar	1.9
R25/2041	BEDROOM	21-Mar	0.0



SUNLIGHT EXPOSURE Analysis

O2 Centre, Finchley, Camben, London

Proposed Scheme 23/08/2022

Room	Room Use	Date	Sunlight Exposure (Hours)
R26/2041	BEDROOM	21-Mar	0.0
R27/2041	LKD	21-Mar	1.8
R28/2041	LKD	04-Feb	1.2
R29/2041	BEDROOM	13-Feb	2.6
R30/2041	LKD	21-Mar	0.1
R31/2041	BEDROOM	05-Mar	3.8
R32/2041	BEDROOM	19-Mar	4.3
R33/2041	BEDROOM	21-Mar	4.5
R34/2041	LKD	21-Mar	9.7
R1/2042	LKD	28-Feb	10.3
R2/2042	BEDROOM	15-Feb	3.9
R3/2042	BEDROOM	04-Feb	3.4
R4/2042	STUDIO	10-Feb	3.2
R5/2042	LKD	12-Feb	3.5
R6/2042	BEDROOM	20-Feb	3.3
R7/2042	BEDROOM	08-Mar	3.8
R8/2042	LKD	17-Feb	7.3
R9/2042	BEDROOM	24-Feb	9.3
R10/2042	BEDROOM	24-Feb	9.3
R11/2042	LKD	17-Feb	8.3
R12/2042	BEDROOM	21-Mar	4.4
R13/2042	BEDROOM	21-Mar	4.4
R14/2042	LKD	08-Mar	3.1
R15/2042	BEDROOM	21-Mar	4.4
R16/2042	LKD	08-Mar	3.0
R17/2042	BEDROOM	21-Mar	4.4
R18/2042	LKD	21-Mar	5.2
R19/2042	BEDROOM	21-Mar	0.0
R20/2042	BEDROOM	21-Mar	0.0
R21/2042	LKD	21-Mar	1.8
R22/2042	BEDROOM	21-Mar	1.8
R23/2042	BEDROOM	21-Mar	2.4
R24/2042	LKD	21-Mar	2.4
R25/2042	BEDROOM	21-Mar	0.0
R26/2042	BEDROOM	21-Mar	0.0
R27/2042	LKD	21-Mar	2.3
R28/2042	LKD	15-Mar	1.4
R29/2042	BEDROOM	13-Feb	2.6
R30/2042	LKD	21-Mar	0.1
R31/2042	BEDROOM	05-Mar	3.8
R32/2042	BEDROOM	19-Mar	4.3
R33/2042	BEDROOM	21-Mar	4.5
R34/2042	LKD	21-Mar	9.7
R1/2043	LKD	28-Feb	10.3
R2/2043	BEDROOM	15-Feb	3.9
R3/2043	BEDROOM	21-Mar	3.5



SUNLIGHT EXPOSURE Analysis

O2 Centre, Finchley, Camben, London
Proposed Scheme 23/08/2022

Room	Room Use	Date	Sunlight Exposure (Hours)
R4/2043	STUDIO	21-Mar	3.7
R5/2043	LKD	12-Feb	3.5
R6/2043	BEDROOM	20-Feb	3.3
R7/2043	BEDROOM	08-Mar	3.8
R8/2043	LKD	18-Feb	7.3
R9/2043	BEDROOM	24-Feb	9.3
R10/2043	BEDROOM	24-Feb	9.3
R11/2043	LKD	18-Feb	8.3
R12/2043	BEDROOM	21-Mar	4.7
R13/2043	BEDROOM	21-Mar	4.9
R14/2043	LKD	08-Mar	3.3
R15/2043	BEDROOM	21-Mar	4.4
R16/2043	LKD	11-Mar	3.8
R17/2043	BEDROOM	21-Mar	4.4
R18/2043	LKD	21-Mar	5.2
R19/2043	BEDROOM	21-Mar	0.0
R20/2043	BEDROOM	21-Mar	0.0
R21/2043	LKD	18-Mar	2.1
R22/2043	BEDROOM	21-Mar	2.3
R23/2043	BEDROOM	21-Mar	3.1
R24/2043	LKD	21-Mar	3.5
R25/2043	BEDROOM	21-Mar	0.0
R26/2043	BEDROOM	21-Mar	0.0
R27/2043	LKD	21-Mar	2.9
R28/2043	LKD	18-Mar	1.9
R29/2043	BEDROOM	05-Mar	2.6
R30/2043	LKD	21-Mar	0.1
R31/2043	BEDROOM	05-Mar	3.8
R32/2043	BEDROOM	19-Mar	4.3
R33/2043	BEDROOM	21-Mar	4.5
R34/2043	LKD	21-Mar	9.7
R1/2044	LKD	05-Mar	10.4
R2/2044	BEDROOM	21-Mar	4.3
R3/2044	BEDROOM	21-Mar	4.3
R4/2044	STUDIO	21-Mar	4.6
R5/2044	BEDROOM	21-Mar	4.3
R6/2044	LKD	21-Mar	4.4
R7/2044	BEDROOM	21-Mar	0.0
R8/2044	BEDROOM	21-Mar	0.0
R9/2044	LKD	21-Mar	3.8
R10/2044	LKD	21-Mar	2.9
R11/2044	BEDROOM	21-Mar	3.8
R12/2044	LKD	21-Mar	0.1
R13/2044	BEDROOM	19-Mar	4.3
R14/2044	BEDROOM	21-Mar	4.5
R15/2044	BEDROOM	21-Mar	4.5



SUNLIGHT EXPOSURE Analysis

O2 Centre, Finchley, Camben, London

Proposed Scheme 23/08/2022

Room	Room Use	Date	Sunlight Exposure (Hours)
R16/2044	LKD	21-Mar	9.7
R1/2049	LKD	21-Mar	3.5
R2/2049	BEDROOM	21-Mar	2.7
R3/2049	BEDROOM	21-Mar	2.7
R4/2049	STUDIO	21-Mar	8.2
R5/2049	STUDIO	21-Mar	9.9
R6/2049	BEDROOM	21-Mar	4.4
R7/2049	BEDROOM	21-Mar	4.4
R8/2049	LKD	21-Mar	5.1

O2 Centre, Block N4

R2/2010	LKD	27-Feb	3.3
R3/2010	LKD	02-Mar	3.8
R4/2010	LKD	14-Mar	4.0
R5/2010	LIVINGROOM	10-Mar	10.2
R6/2010	KD	21-Mar	10.1
R7/2010	KD	08-Mar	9.8
R8/2010	LIVINGROOM	21-Mar	9.6
R9/2010	LKD	05-Feb	2.3
R10/2010	LKD	07-Feb	1.1
R1/2011	LKD	21-Mar	0.0
R2/2011	BEDROOM	21-Mar	0.0
R3/2011	LKD	21-Mar	0.0
R4/2011	BEDROOM	21-Mar	0.0
R6/2011	BEDROOM	21-Mar	0.0
R7/2011	KD	21-Mar	0.0
R8/2011	KD	21-Mar	0.0
R9/2011	BEDROOM	21-Mar	0.0
R11/2011	BEDROOM	21-Mar	0.0
R12/2011	BEDROOM	21-Mar	0.0
R13/2011	LKD	21-Mar	0.0
R14/2011	LKD	21-Mar	0.0
R15/2011	BEDROOM	08-Feb	1.3
R16/2011	BEDROOM	09-Feb	1.6
R17/2011	BEDROOM	08-Feb	2.1
R18/2011	BEDROOM	27-Feb	2.8
R19/2011	BEDROOM	24-Feb	2.8
R20/2011	BEDROOM	01-Mar	3.3
R21/2011	BEDROOM	02-Mar	3.0
R22/2011	BEDROOM	07-Mar	3.7
R23/2011	BEDROOM	11-Mar	3.8
R24/2011	BEDROOM	21-Mar	3.8
R25/2011	LKD	21-Mar	4.3
R26/2011	LKD	21-Mar	4.6
R27/2011	BEDROOM	21-Mar	4.0



SUNLIGHT EXPOSURE Analysis

O2 Centre, Finchley, Camben, London
Proposed Scheme 23/08/2022

Room	Room Use	Date	Sunlight Exposure (Hours)
R28/2011	BEDROOM	21-Mar	4.0
R29/2011	BEDROOM	21-Mar	4.0
R30/2011	LKD	17-Mar	9.8
R31/2011	LKD	21-Mar	10.3
R32/2011	BEDROOM	09-Feb	3.8
R33/2011	BEDROOM	07-Feb	3.3
R34/2011	BEDROOM	06-Feb	2.8
R35/2011	LKD	08-Feb	3.0
R36/2011	BEDROOM	21-Mar	0.0
R37/2011	LKD	05-Feb	1.1
R38/2011	BEDROOM	21-Mar	0.1
R39/2011	LKD	01-Feb	1.0
R40/2011	BEDROOM	13-Mar	1.8
R41/2011	BEDROOM	02-Feb	1.9
R42/2011	LIVINGROOM	03-Feb	2.0
R43/2011	LIVINGROOM	07-Feb	2.0
R44/2011	BEDROOM	04-Feb	1.9
R45/2011	BEDROOM	01-Feb	2.0
R46/2011	BEDROOM	21-Mar	0.6
R47/2011	BEDROOM	04-Feb	0.7
R48/2011	LKD	23-Feb	2.0
R49/2011	LKD	20-Feb	0.8
R50/2011	BEDROOM	21-Mar	0.4
R51/2011	BEDROOM	21-Mar	0.4
R52/2011	BEDROOM	21-Mar	0.7
R53/2011	LKD	07-Mar	0.3
R54/2011	BEDROOM	21-Mar	0.8
R55/2011	BEDROOM	20-Mar	0.7
R56/2011	BEDROOM	03-Feb	0.3
R57/2011	BEDROOM	21-Mar	0.0
R58/2011	LKD	03-Feb	3.2
R59/2011	BEDROOM	23-Feb	3.4
R60/2011	LKD	03-Mar	3.9
R61/2011	BEDROOM	13-Mar	4.5
R62/2011	BEDROOM	21-Mar	4.1
R63/2011	BEDROOM	20-Mar	10.2
R64/2011	BEDROOM	02-Mar	9.8
R65/2011	BEDROOM	02-Mar	9.7
R66/2011	BEDROOM	28-Feb	9.4
R67/2011	BEDROOM	02-Feb	1.5
R68/2011	BEDROOM	24-Feb	1.6
R69/2011	BEDROOM	06-Feb	1.3
R70/2011	BEDROOM	09-Feb	0.9
R71/2011	BEDROOM	23-Feb	0.7
R1/2012	LKD	21-Mar	0.0
R2/2012	BEDROOM	21-Mar	0.0



SUNLIGHT EXPOSURE Analysis

O2 Centre, Finchley, Camben, London
Proposed Scheme 23/08/2022

Room	Room Use	Date	Sunlight Exposure (Hours)
R3/2012	LKD	21-Mar	0.0
R4/2012	BEDROOM	21-Mar	0.0
R6/2012	BEDROOM	21-Mar	0.0
R7/2012	KD	21-Mar	0.0
R8/2012	KD	21-Mar	0.0
R9/2012	BEDROOM	21-Mar	0.0
R11/2012	BEDROOM	21-Mar	0.0
R12/2012	BEDROOM	21-Mar	0.0
R13/2012	LKD	21-Mar	0.0
R14/2012	LKD	21-Mar	0.0
R15/2012	BEDROOM	08-Feb	1.3
R16/2012	BEDROOM	09-Feb	1.6
R17/2012	BEDROOM	09-Feb	2.1
R18/2012	LKD	19-Feb	1.9
R19/2012	BEDROOM	24-Feb	2.8
R20/2012	LKD	08-Mar	2.3
R21/2012	BEDROOM	02-Mar	3.0
R22/2012	LKD	07-Mar	2.6
R23/2012	BEDROOM	12-Mar	3.6
R24/2012	BEDROOM	21-Mar	3.8
R25/2012	LKD	20-Mar	4.3
R26/2012	LKD	21-Mar	4.6
R27/2012	BEDROOM	21-Mar	4.0
R28/2012	BEDROOM	21-Mar	4.1
R29/2012	BEDROOM	21-Mar	4.1
R30/2012	LKD	21-Mar	10.0
R31/2012	LKD	20-Mar	10.3
R32/2012	BEDROOM	09-Feb	3.8
R33/2012	BEDROOM	07-Feb	3.3
R34/2012	BEDROOM	05-Feb	2.8
R35/2012	LKD	08-Feb	3.0
R36/2012	LKD	08-Mar	2.2
R37/2012	BEDROOM	26-Feb	1.3
R38/2012	BEDROOM	08-Feb	1.2
R39/2012	LKD	21-Mar	0.3
R40/2012	BEDROOM	08-Feb	0.8
R41/2012	LKD	21-Mar	0.3
R42/2012	BEDROOM	14-Mar	1.9
R43/2012	BEDROOM	15-Mar	2.0
R44/2012	LIVINGROOM	14-Mar	2.0
R45/2012	LIVINGROOM	17-Mar	2.1
R46/2012	BEDROOM	08-Mar	1.9
R47/2012	BEDROOM	18-Mar	1.9
R48/2012	BEDROOM	21-Mar	0.8
R49/2012	BEDROOM	21-Mar	0.8
R50/2012	LKD	20-Feb	2.0



SUNLIGHT EXPOSURE Analysis

O2 Centre, Finchley, Camben, London

Proposed Scheme 23/08/2022

Room	Room Use	Date	Sunlight Exposure (Hours)
R51/2012	LKD	15-Mar	0.9
R52/2012	BEDROOM	21-Mar	0.6
R53/2012	BEDROOM	21-Mar	0.7
R54/2012	BEDROOM	21-Mar	0.7
R55/2012	LKD	21-Mar	0.6
R56/2012	BEDROOM	21-Mar	0.8
R57/2012	BEDROOM	20-Mar	0.7
R58/2012	LIVINGROOM	08-Feb	0.7
R59/2012	KD	21-Mar	0.0
R60/2012	KD	21-Mar	0.0
R61/2012	LIVINGROOM	01-Feb	2.8
R62/2012	BEDROOM	07-Feb	2.2
R63/2012	BEDROOM	14-Feb	3.0
R64/2012	BEDROOM	04-Mar	3.3
R65/2012	BEDROOM	11-Mar	3.8
R66/2012	BEDROOM	21-Mar	4.2
R67/2012	BEDROOM	21-Mar	4.1
R68/2012	LIVINGROOM	27-Feb	10.1
R69/2012	KD	20-Feb	9.4
R70/2012	KD	18-Feb	9.4
R71/2012	LIVINGROOM	12-Feb	9.3
R72/2012	BEDROOM	10-Feb	1.4
R73/2012	BEDROOM	05-Feb	1.4
R74/2012	BEDROOM	06-Feb	1.1
R75/2012	BEDROOM	16-Feb	0.8
R76/2012	BEDROOM	17-Feb	0.5
R77/2012	BEDROOM	21-Mar	0.0
R1/2013	LKD	21-Mar	0.0
R2/2013	BEDROOM	21-Mar	0.0
R3/2013	LKD	21-Mar	0.0
R4/2013	BEDROOM	21-Mar	0.0
R6/2013	BEDROOM	21-Mar	0.0
R7/2013	KD	21-Mar	0.0
R8/2013	KD	21-Mar	0.0
R9/2013	BEDROOM	21-Mar	0.0
R11/2013	BEDROOM	21-Mar	0.0
R12/2013	BEDROOM	21-Mar	0.0
R13/2013	LKD	21-Mar	0.0
R14/2013	LKD	21-Mar	0.0
R15/2013	BEDROOM	08-Feb	1.3
R16/2013	BEDROOM	09-Feb	1.6
R17/2013	BEDROOM	08-Feb	2.1
R18/2013	LKD	19-Feb	1.9
R19/2013	BEDROOM	20-Feb	2.8
R20/2013	LKD	08-Mar	2.3
R21/2013	BEDROOM	26-Feb	3.0



SUNLIGHT EXPOSURE Analysis

O2 Centre, Finchley, Camben, London
Proposed Scheme 23/08/2022

Room	Room Use	Date	Sunlight Exposure (Hours)
R22/2013	LKD	07-Mar	2.6
R23/2013	BEDROOM	12-Mar	3.6
R24/2013	BEDROOM	21-Mar	3.8
R25/2013	LKD	21-Mar	4.3
R26/2013	LKD	21-Mar	4.7
R27/2013	BEDROOM	21-Mar	4.1
R28/2013	BEDROOM	21-Mar	4.1
R29/2013	BEDROOM	21-Mar	4.1
R30/2013	LKD	17-Mar	9.8
R31/2013	LKD	17-Mar	10.3
R32/2013	BEDROOM	07-Feb	3.8
R33/2013	BEDROOM	07-Feb	3.3
R34/2013	BEDROOM	05-Feb	2.8
R35/2013	LKD	08-Feb	3.0
R36/2013	LKD	25-Feb	2.3
R37/2013	BEDROOM	21-Mar	1.3
R38/2013	BEDROOM	21-Mar	1.3
R39/2013	LKD	21-Mar	0.7
R40/2013	BEDROOM	21-Mar	1.4
R41/2013	LKD	21-Mar	0.7
R42/2013	BEDROOM	21-Mar	2.3
R43/2013	BEDROOM	21-Mar	2.2
R44/2013	LIVINGROOM	11-Mar	2.2
R45/2013	LIVINGROOM	14-Mar	2.2
R46/2013	BEDROOM	08-Mar	2.1
R47/2013	BEDROOM	21-Mar	2.1
R48/2013	BEDROOM	21-Mar	1.0
R49/2013	BEDROOM	21-Mar	1.0
R50/2013	LKD	20-Mar	2.0
R51/2013	LKD	21-Mar	1.0
R52/2013	BEDROOM	21-Mar	0.8
R53/2013	BEDROOM	21-Mar	1.1
R54/2013	BEDROOM	21-Mar	1.5
R55/2013	LKD	15-Mar	0.7
R56/2013	BEDROOM	21-Mar	0.8
R57/2013	BEDROOM	27-Feb	0.8
R58/2013	LIVINGROOM	12-Feb	0.6
R59/2013	KD	21-Mar	0.0
R60/2013	KD	21-Mar	0.0
R61/2013	LIVINGROOM	01-Feb	2.8
R62/2013	BEDROOM	07-Feb	2.2
R63/2013	BEDROOM	13-Feb	3.0
R64/2013	BEDROOM	04-Mar	3.3
R65/2013	BEDROOM	05-Mar	3.9
R66/2013	BEDROOM	11-Mar	4.3
R67/2013	BEDROOM	21-Mar	4.2



SUNLIGHT EXPOSURE Analysis

O2 Centre, Finchley, Camben, London
Proposed Scheme 23/08/2022

Room	Room Use	Date	Sunlight Exposure (Hours)
R68/2013	LIVINGROOM	20-Mar	10.3
R69/2013	KD	20-Feb	9.4
R70/2013	KD	19-Feb	9.4
R71/2013	LIVINGROOM	06-Mar	9.6
R72/2013	BEDROOM	02-Feb	1.5
R73/2013	BEDROOM	26-Feb	1.3
R74/2013	BEDROOM	15-Feb	1.1
R75/2013	BEDROOM	16-Feb	0.8
R76/2013	BEDROOM	25-Feb	0.5
R77/2013	BEDROOM	21-Mar	0.0
R1/2014	LKD	21-Mar	0.0
R2/2014	BEDROOM	21-Mar	0.0
R3/2014	LKD	21-Mar	0.0
R4/2014	BEDROOM	21-Mar	0.0
R6/2014	BEDROOM	21-Mar	0.0
R7/2014	KD	21-Mar	0.0
R8/2014	KD	21-Mar	0.0
R9/2014	BEDROOM	21-Mar	0.0
R11/2014	BEDROOM	21-Mar	0.0
R12/2014	BEDROOM	21-Mar	0.0
R13/2014	LKD	21-Mar	0.0
R14/2014	LKD	21-Mar	0.0
R15/2014	BEDROOM	08-Feb	1.3
R16/2014	BEDROOM	09-Feb	1.6
R17/2014	BEDROOM	08-Feb	2.1
R18/2014	LKD	19-Feb	1.9
R19/2014	BEDROOM	19-Feb	2.8
R20/2014	LKD	08-Mar	2.3
R21/2014	BEDROOM	27-Feb	3.0
R22/2014	LKD	07-Mar	2.6
R23/2014	BEDROOM	12-Mar	3.6
R24/2014	BEDROOM	21-Mar	3.8
R25/2014	LKD	12-Mar	4.4
R26/2014	LKD	21-Mar	4.8
R27/2014	BEDROOM	21-Mar	4.2
R28/2014	BEDROOM	21-Mar	4.2
R29/2014	BEDROOM	21-Mar	4.2
R30/2014	LKD	20-Mar	10.2
R31/2014	LKD	20-Mar	10.4
R32/2014	BEDROOM	08-Feb	3.8
R33/2014	BEDROOM	07-Feb	3.3
R34/2014	BEDROOM	02-Feb	2.8
R35/2014	LKD	08-Feb	3.0
R36/2014	LKD	10-Mar	2.2
R37/2014	BEDROOM	21-Mar	1.5
R38/2014	BEDROOM	21-Mar	1.6



SUNLIGHT EXPOSURE Analysis

O2 Centre, Finchley, Camben, London
Proposed Scheme 23/08/2022

Room	Room Use	Date	Sunlight Exposure (Hours)
R39/2014	LKD	21-Mar	1.3
R40/2014	BEDROOM	21-Mar	1.8
R41/2014	LKD	21-Mar	0.9
R42/2014	BEDROOM	21-Mar	2.5
R43/2014	BEDROOM	21-Mar	2.3
R44/2014	LIVINGROOM	10-Mar	2.6
R45/2014	LIVINGROOM	14-Mar	2.6
R46/2014	BEDROOM	09-Mar	2.5
R47/2014	BEDROOM	21-Mar	2.6
R48/2014	BEDROOM	21-Mar	1.3
R49/2014	BEDROOM	21-Mar	1.3
R50/2014	LKD	21-Mar	2.4
R51/2014	LKD	12-Mar	1.8
R52/2014	BEDROOM	21-Mar	1.7
R53/2014	BEDROOM	21-Mar	1.9
R54/2014	BEDROOM	12-Mar	1.7
R55/2014	LKD	15-Mar	0.7
R56/2014	BEDROOM	21-Mar	0.8
R57/2014	BEDROOM	27-Feb	0.8
R58/2014	LIVINGROOM	08-Feb	0.7
R59/2014	KD	21-Mar	0.0
R60/2014	KD	21-Mar	0.0
R61/2014	LIVINGROOM	01-Feb	2.8
R62/2014	BEDROOM	07-Feb	2.2
R63/2014	BEDROOM	13-Feb	3.0
R64/2014	BEDROOM	04-Mar	3.3
R65/2014	BEDROOM	11-Mar	3.8
R66/2014	BEDROOM	10-Mar	4.3
R67/2014	BEDROOM	21-Mar	4.2
R68/2014	LIVINGROOM	25-Feb	10.2
R69/2014	KD	15-Feb	9.5
R70/2014	KD	15-Feb	9.5
R71/2014	LIVINGROOM	11-Feb	9.3
R72/2014	BEDROOM	10-Feb	1.4
R73/2014	BEDROOM	05-Feb	1.4
R74/2014	BEDROOM	06-Feb	1.1
R75/2014	BEDROOM	16-Feb	0.8
R76/2014	BEDROOM	21-Mar	0.7
R77/2014	BEDROOM	21-Mar	0.3
R1/2015	LKD	21-Mar	0.0
R2/2015	BEDROOM	21-Mar	0.0
R3/2015	LKD	21-Mar	0.0
R4/2015	BEDROOM	21-Mar	0.0
R6/2015	BEDROOM	21-Mar	0.0
R7/2015	KD	21-Mar	0.0
R8/2015	KD	21-Mar	0.0



SUNLIGHT EXPOSURE Analysis

O2 Centre, Finchley, Camben, London

Proposed Scheme 23/08/2022

Room	Room Use	Date	Sunlight Exposure (Hours)
R9/2015	BEDROOM	21-Mar	0.0
R11/2015	BEDROOM	21-Mar	0.0
R12/2015	BEDROOM	21-Mar	0.0
R13/2015	LKD	21-Mar	0.0
R14/2015	LKD	21-Mar	0.0
R15/2015	BEDROOM	08-Feb	1.3
R16/2015	BEDROOM	09-Feb	1.6
R17/2015	BEDROOM	08-Feb	2.1
R18/2015	LKD	19-Feb	1.9
R19/2015	BEDROOM	19-Feb	2.8
R20/2015	LKD	21-Mar	2.5
R21/2015	BEDROOM	26-Feb	3.1
R22/2015	LKD	07-Mar	2.6
R23/2015	BEDROOM	12-Mar	3.6
R24/2015	BEDROOM	21-Mar	3.8
R25/2015	LKD	18-Mar	4.4
R26/2015	LKD	21-Mar	4.8
R27/2015	BEDROOM	21-Mar	4.2
R28/2015	BEDROOM	21-Mar	4.2
R29/2015	BEDROOM	21-Mar	4.2
R30/2015	LKD	17-Mar	9.9
R31/2015	LKD	08-Mar	10.4
R32/2015	BEDROOM	07-Feb	3.8
R33/2015	BEDROOM	07-Feb	3.3
R34/2015	BEDROOM	05-Feb	2.8
R35/2015	LKD	08-Feb	3.0
R36/2015	LKD	11-Mar	2.3
R37/2015	BEDROOM	21-Mar	1.8
R38/2015	BEDROOM	21-Mar	2.2
R39/2015	LKD	21-Mar	1.7
R40/2015	BEDROOM	21-Mar	2.2
R41/2015	LKD	21-Mar	1.2
R42/2015	BEDROOM	20-Mar	3.7
R43/2015	BEDROOM	26-Feb	2.6
R44/2015	LIVINGROOM	10-Mar	2.9
R45/2015	LIVINGROOM	13-Mar	3.0
R46/2015	BEDROOM	09-Mar	2.8
R47/2015	BEDROOM	21-Mar	3.3
R48/2015	BEDROOM	21-Mar	1.7
R49/2015	BEDROOM	21-Mar	1.7
R50/2015	LKD	21-Mar	3.3
R51/2015	LKD	21-Mar	3.3
R52/2015	BEDROOM	21-Mar	2.4
R53/2015	BEDROOM	10-Mar	2.0
R54/2015	BEDROOM	01-Mar	1.8
R55/2015	LKD	15-Mar	0.7



SUNLIGHT EXPOSURE Analysis

O2 Centre, Finchley, Camben, London
Proposed Scheme 23/08/2022

Room	Room Use	Date	Sunlight Exposure (Hours)
R56/2015	BEDROOM	13-Feb	0.9
R57/2015	BEDROOM	15-Feb	0.8
R58/2015	LIVINGROOM	11-Feb	0.7
R59/2015	KD	21-Mar	0.0
R60/2015	KD	21-Mar	0.0
R61/2015	LIVINGROOM	01-Feb	2.8
R62/2015	BEDROOM	07-Feb	2.2
R63/2015	BEDROOM	13-Feb	3.0
R64/2015	BEDROOM	21-Feb	3.4
R65/2015	BEDROOM	05-Mar	3.9
R66/2015	BEDROOM	11-Mar	4.3
R67/2015	BEDROOM	21-Mar	4.3
R68/2015	LIVINGROOM	20-Mar	10.4
R69/2015	KD	15-Feb	9.5
R70/2015	KD	15-Feb	9.5
R71/2015	LIVINGROOM	05-Mar	9.8
R72/2015	BEDROOM	02-Feb	1.5
R73/2015	BEDROOM	26-Feb	1.3
R74/2015	BEDROOM	21-Mar	1.1
R75/2015	BEDROOM	20-Mar	1.0
R76/2015	BEDROOM	21-Mar	1.0
R77/2015	BEDROOM	21-Mar	0.7
R1/2016	LKD	21-Mar	0.0
R2/2016	BEDROOM	21-Mar	0.0
R3/2016	LKD	21-Mar	0.0
R4/2016	BEDROOM	21-Mar	0.0
R6/2016	BEDROOM	21-Mar	0.0
R7/2016	KD	21-Mar	0.0
R8/2016	KD	21-Mar	0.0
R9/2016	BEDROOM	21-Mar	0.0
R11/2016	BEDROOM	21-Mar	0.0
R12/2016	BEDROOM	21-Mar	0.0
R13/2016	LKD	21-Mar	0.0
R14/2016	LKD	21-Mar	0.0
R15/2016	BEDROOM	21-Mar	1.4
R16/2016	BEDROOM	09-Feb	1.6
R17/2016	BEDROOM	08-Feb	2.1
R18/2016	LKD	19-Feb	1.9
R19/2016	BEDROOM	19-Feb	2.8
R20/2016	LKD	21-Mar	2.8
R21/2016	BEDROOM	26-Feb	3.1
R22/2016	LKD	21-Mar	2.6
R23/2016	BEDROOM	07-Mar	3.7
R24/2016	BEDROOM	21-Mar	3.8
R25/2016	LKD	18-Mar	4.5
R26/2016	LKD	21-Mar	4.8



SUNLIGHT EXPOSURE Analysis

O2 Centre, Finchley, Camben, London

Proposed Scheme 23/08/2022

Room	Room Use	Date	Sunlight Exposure (Hours)
R27/2016	BEDROOM	21-Mar	4.3
R28/2016	BEDROOM	21-Mar	4.3
R29/2016	BEDROOM	21-Mar	4.3
R30/2016	LKD	21-Mar	10.2
R31/2016	LKD	20-Mar	10.4
R32/2016	BEDROOM	08-Feb	3.8
R33/2016	BEDROOM	07-Feb	3.3
R34/2016	BEDROOM	02-Feb	2.8
R35/2016	LKD	08-Feb	3.0
R36/2016	LKD	11-Mar	2.6
R37/2016	BEDROOM	21-Mar	2.3
R38/2016	BEDROOM	21-Mar	2.6
R39/2016	LKD	21-Mar	2.1
R40/2016	BEDROOM	21-Mar	2.6
R41/2016	LKD	20-Mar	2.7
R42/2016	BEDROOM	14-Mar	3.8
R43/2016	BEDROOM	26-Feb	3.2
R44/2016	LIVINGROOM	05-Mar	4.6
R45/2016	LIVINGROOM	07-Mar	4.3
R46/2016	BEDROOM	05-Mar	4.0
R47/2016	BEDROOM	21-Mar	3.8
R48/2016	BEDROOM	21-Mar	2.2
R49/2016	BEDROOM	21-Mar	2.2
R50/2016	LKD	21-Mar	4.0
R51/2016	LKD	13-Mar	4.0
R52/2016	BEDROOM	04-Mar	2.6
R53/2016	BEDROOM	22-Feb	2.2
R54/2016	BEDROOM	01-Mar	1.8
R55/2016	LKD	19-Feb	0.8
R56/2016	BEDROOM	08-Feb	1.1
R57/2016	BEDROOM	15-Feb	0.8
R58/2016	LIVINGROOM	08-Feb	1.0
R59/2016	KD	21-Mar	0.0
R60/2016	KD	21-Mar	0.0
R61/2016	LIVINGROOM	01-Feb	2.8
R62/2016	BEDROOM	21-Mar	2.2
R63/2016	BEDROOM	13-Feb	3.0
R64/2016	BEDROOM	18-Feb	3.4
R65/2016	BEDROOM	02-Mar	3.9
R66/2016	BEDROOM	10-Mar	4.3
R67/2016	BEDROOM	21-Mar	4.3
R68/2016	LIVINGROOM	25-Feb	10.3
R69/2016	KD	17-Feb	9.5
R70/2016	KD	15-Feb	9.6
R71/2016	LIVINGROOM	12-Feb	9.3
R72/2016	BEDROOM	10-Feb	1.4



SUNLIGHT EXPOSURE Analysis

O2 Centre, Finchley, Camben, London
Proposed Scheme 23/08/2022

Room	Room Use	Date	Sunlight Exposure (Hours)
R73/2016	BEDROOM	21-Mar	1.7
R74/2016	BEDROOM	21-Mar	1.4
R75/2016	BEDROOM	21-Mar	1.5
R76/2016	BEDROOM	21-Mar	1.5
R77/2016	BEDROOM	21-Mar	1.2
R1/2017	LKD	21-Mar	0.0
R2/2017	BEDROOM	21-Mar	0.0
R3/2017	LKD	21-Mar	0.0
R4/2017	BEDROOM	21-Mar	0.0
R6/2017	BEDROOM	21-Mar	0.0
R7/2017	KD	21-Mar	0.0
R8/2017	KD	21-Mar	0.0
R9/2017	BEDROOM	21-Mar	0.0
R11/2017	BEDROOM	21-Mar	0.0
R12/2017	BEDROOM	21-Mar	0.0
R13/2017	LKD	21-Mar	0.0
R14/2017	LKD	21-Mar	0.0
R15/2017	BEDROOM	21-Mar	1.6
R16/2017	BEDROOM	11-Mar	1.8
R17/2017	BEDROOM	08-Feb	2.1
R18/2017	LKD	27-Feb	1.9
R19/2017	BEDROOM	14-Feb	2.9
R20/2017	LKD	21-Mar	3.0
R21/2017	BEDROOM	21-Mar	3.3
R22/2017	LKD	21-Mar	2.9
R23/2017	BEDROOM	21-Mar	3.8
R24/2017	BEDROOM	21-Mar	3.8
R25/2017	LKD	19-Mar	4.8
R26/2017	LKD	21-Mar	4.8
R27/2017	BEDROOM	21-Mar	4.3
R28/2017	BEDROOM	21-Mar	4.3
R29/2017	BEDROOM	21-Mar	4.3
R30/2017	LKD	17-Mar	10.0
R31/2017	LKD	17-Mar	10.5
R32/2017	BEDROOM	07-Feb	3.8
R33/2017	BEDROOM	07-Feb	3.3
R34/2017	BEDROOM	21-Mar	3.0
R35/2017	LKD	21-Mar	3.4
R36/2017	LKD	21-Mar	3.3
R37/2017	BEDROOM	21-Mar	2.8
R38/2017	BEDROOM	21-Mar	3.2
R39/2017	LKD	21-Mar	2.6
R40/2017	BEDROOM	21-Mar	3.8
R41/2017	LKD	13-Mar	2.8
R42/2017	BEDROOM	27-Feb	4.4
R43/2017	BEDROOM	28-Feb	4.8



SUNLIGHT EXPOSURE Analysis

O2 Centre, Finchley, Camben, London

Proposed Scheme 23/08/2022

Room	Room Use	Date	Sunlight Exposure (Hours)
R44/2017	LIVINGROOM	28-Feb	5.1
R45/2017	LIVINGROOM	03-Mar	5.0
R46/2017	BEDROOM	05-Mar	4.6
R47/2017	BEDROOM	14-Mar	4.0
R48/2017	BEDROOM	21-Mar	2.8
R49/2017	BEDROOM	21-Mar	2.8
R50/2017	LKD	19-Mar	4.6
R51/2017	LKD	13-Mar	4.9
R52/2017	BEDROOM	04-Mar	2.6
R53/2017	BEDROOM	22-Feb	2.2
R54/2017	BEDROOM	13-Feb	1.8
R55/2017	LKD	19-Feb	0.8
R56/2017	BEDROOM	08-Feb	1.1
R57/2017	BEDROOM	15-Feb	0.8
R58/2017	LIVINGROOM	21-Mar	1.5
R59/2017	KD	21-Mar	0.0
R60/2017	KD	21-Mar	0.0
R61/2017	LIVINGROOM	01-Feb	2.8
R62/2017	BEDROOM	21-Mar	2.8
R63/2017	BEDROOM	21-Mar	3.2
R64/2017	BEDROOM	21-Feb	3.4
R65/2017	BEDROOM	05-Mar	3.9
R66/2017	BEDROOM	11-Mar	4.3
R67/2017	BEDROOM	21-Mar	4.3
R68/2017	LIVINGROOM	21-Mar	10.8
R69/2017	KD	15-Feb	9.6
R70/2017	KD	15-Feb	9.6
R71/2017	LIVINGROOM	05-Mar	9.8
R72/2017	BEDROOM	19-Mar	1.8
R73/2017	BEDROOM	21-Mar	2.0
R74/2017	BEDROOM	21-Mar	2.1
R75/2017	BEDROOM	21-Mar	2.1
R76/2017	BEDROOM	21-Mar	2.3
R77/2017	BEDROOM	21-Mar	1.8
R1/2018	LIVINGROOM	21-Mar	0.0
R2/2018	KD	21-Mar	0.0
R3/2018	BEDROOM	21-Mar	0.0
R4/2018	LKD	21-Mar	0.2
R5/2018	BEDROOM	16-Feb	1.6
R6/2018	BEDROOM	06-Feb	0.8
R7/2018	BEDROOM	12-Feb	1.5
R8/2018	LKD	21-Mar	0.0
R9/2018	LKD	21-Mar	0.0
R10/2018	BEDROOM	21-Mar	2.3
R11/2018	BEDROOM	21-Mar	2.3
R12/2018	BEDROOM	03-Mar	2.2



SUNLIGHT EXPOSURE Analysis

O2 Centre, Finchley, Camben, London

Proposed Scheme 23/08/2022

Room	Room Use	Date	Sunlight Exposure (Hours)
R13/2018	LKD	21-Mar	2.3
R14/2018	BEDROOM	02-Mar	3.5
R15/2018	LKD	21-Mar	3.3
R16/2018	BEDROOM	21-Mar	3.4
R17/2018	LKD	21-Mar	3.3
R18/2018	BEDROOM	21-Mar	4.1
R19/2018	BEDROOM	21-Mar	4.1
R20/2018	LKD	19-Mar	4.8
R21/2018	LKD	21-Mar	4.9
R22/2018	BEDROOM	21-Mar	4.3
R23/2018	BEDROOM	21-Mar	4.3
R24/2018	BEDROOM	21-Mar	4.3
R25/2018	LKD	21-Mar	10.3
R26/2018	LKD	19-Mar	10.5
R27/2018	BEDROOM	08-Feb	3.8
R28/2018	BEDROOM	21-Mar	3.8
R29/2018	BEDROOM	21-Mar	3.7
R30/2018	LKD	21-Mar	4.1
R31/2018	LKD	21-Mar	4.0
R32/2018	BEDROOM	21-Mar	3.6
R33/2018	BEDROOM	21-Mar	4.6
R34/2018	LKD	14-Mar	3.8
R35/2018	BEDROOM	06-Mar	3.5
R36/2018	LKD	25-Feb	2.9
R37/2018	BEDROOM	21-Mar	3.4
R38/2018	LKD	21-Mar	8.8
R39/2018	KD	21-Mar	8.3
R40/2018	LIVINGROOM	21-Mar	8.1
R41/2018	BEDROOM	17-Feb	2.8
R42/2018	BEDROOM	02-Feb	2.3
R43/2018	BEDROOM	13-Feb	1.8
R44/2018	LKD	16-Feb	1.6
R45/2018	BEDROOM	08-Feb	1.1
R46/2018	BEDROOM	15-Feb	0.8
R47/2018	LIVINGROOM	21-Mar	2.8
R48/2018	KD	21-Mar	0.0
R49/2018	KD	21-Mar	0.0
R50/2018	LIVINGROOM	13-Feb	3.0
R51/2018	BEDROOM	21-Mar	3.5
R52/2018	BEDROOM	21-Mar	3.9
R53/2018	BEDROOM	21-Mar	3.9
R54/2018	BEDROOM	21-Mar	3.9
R55/2018	BEDROOM	11-Mar	4.3
R56/2018	BEDROOM	21-Mar	4.3
R57/2018	LIVINGROOM	25-Feb	10.4
R58/2018	KD	15-Feb	9.6



SUNLIGHT EXPOSURE Analysis

O2 Centre, Finchley, Camben, London
Proposed Scheme 23/08/2022

Room	Room Use	Date	Sunlight Exposure (Hours)
R59/2018	KD	15-Feb	9.6
R60/2018	LIVINGROOM	25-Feb	9.6
R61/2018	BEDROOM	21-Mar	2.4
R62/2018	BEDROOM	20-Mar	2.8
R63/2018	BEDROOM	21-Mar	2.8
R64/2018	BEDROOM	21-Mar	3.0
R65/2018	BEDROOM	21-Mar	3.1
R66/2018	BEDROOM	21-Mar	2.7
R1/2019	LIVINGROOM	21-Mar	0.0
R2/2019	KD	21-Mar	0.0
R3/2019	BEDROOM	21-Mar	0.0
R4/2019	LKD	21-Mar	0.4
R5/2019	BEDROOM	16-Feb	1.6
R6/2019	BEDROOM	21-Mar	0.8
R7/2019	BEDROOM	20-Mar	1.6
R8/2019	LKD	21-Mar	0.0
R9/2019	LKD	21-Mar	0.7
R10/2019	BEDROOM	21-Mar	3.2
R11/2019	BEDROOM	21-Mar	3.2
R12/2019	BEDROOM	11-Feb	2.6
R13/2019	LKD	21-Mar	2.5
R14/2019	BEDROOM	14-Mar	3.8
R15/2019	BEDROOM	21-Mar	4.6
R16/2019	BEDROOM	21-Mar	3.8
R17/2019	LKD	21-Mar	9.4
R18/2019	LKD	06-Mar	10.5
R19/2019	BEDROOM	21-Feb	3.9
R20/2019	BEDROOM	18-Feb	4.2
R21/2019	BEDROOM	04-Mar	3.8
R22/2019	LKD	19-Mar	9.6
R23/2019	KD	24-Feb	9.3
R24/2019	LIVINGROOM	27-Feb	9.4
R25/2019	BEDROOM	17-Feb	2.8
R26/2019	BEDROOM	02-Feb	2.3
R27/2019	BEDROOM	13-Feb	1.8
R28/2019	LKD	17-Feb	1.3
R29/2019	BEDROOM	21-Mar	0.5
R30/2019	BEDROOM	21-Mar	0.9
R31/2019	LIVINGROOM	14-Mar	4.8
R32/2019	KD	21-Mar	0.0
R33/2019	KD	21-Mar	0.0
R34/2019	LIVINGROOM	21-Mar	5.0
R35/2019	BEDROOM	21-Mar	4.3
R36/2019	BEDROOM	21-Mar	4.7
R37/2019	BEDROOM	21-Mar	4.7
R38/2019	BEDROOM	21-Mar	4.7



SUNLIGHT EXPOSURE Analysis

O2 Centre, Finchley, Camben, London

Proposed Scheme 23/08/2022

Room	Room Use	Date	Sunlight Exposure (Hours)
R39/2019	BEDROOM	21-Mar	4.7
R40/2019	BEDROOM	21-Mar	4.3
R41/2019	LIVINGROOM	21-Mar	10.9
R42/2019	KD	15-Feb	9.6
R43/2019	KD	15-Feb	9.6
R44/2019	LIVINGROOM	06-Mar	10.4
R45/2019	BEDROOM	21-Mar	3.2
R46/2019	BEDROOM	21-Mar	3.8
R47/2019	BEDROOM	21-Mar	4.0
R48/2019	BEDROOM	21-Mar	4.0
R49/2019	BEDROOM	21-Mar	4.1
R50/2019	BEDROOM	21-Mar	3.9
R1/2020	LIVINGROOM	21-Mar	0.0
R2/2020	KD	21-Mar	0.0
R3/2020	BEDROOM	21-Mar	0.0
R4/2020	LKD	21-Mar	0.8
R5/2020	BEDROOM	21-Mar	1.8
R6/2020	BEDROOM	21-Mar	1.2
R7/2020	BEDROOM	21-Mar	1.8
R8/2020	LKD	21-Mar	0.0
R9/2020	LKD	21-Mar	0.0
R10/2020	BEDROOM	06-Mar	3.4
R11/2020	BEDROOM	09-Mar	3.6
R12/2020	BEDROOM	08-Mar	3.4
R13/2020	LKD	21-Mar	3.3
R14/2020	BEDROOM	21-Mar	4.3
R15/2020	BEDROOM	21-Mar	4.7
R16/2020	BEDROOM	21-Mar	3.8
R17/2020	LKD	21-Mar	9.5
R18/2020	LKD	04-Mar	10.6
R19/2020	BEDROOM	20-Feb	4.0
R20/2020	BEDROOM	07-Feb	4.3
R21/2020	BEDROOM	04-Mar	3.8
R22/2020	LKD	16-Mar	9.7
R23/2020	KD	24-Feb	9.3
R24/2020	LIVINGROOM	24-Feb	9.5
R25/2020	BEDROOM	17-Feb	2.8
R26/2020	BEDROOM	02-Feb	2.3
R27/2020	BEDROOM	13-Feb	1.8
R28/2020	LKD	21-Mar	1.3
R29/2020	BEDROOM	21-Mar	0.7
R30/2020	BEDROOM	21-Mar	1.2
R1/2021	LIVINGROOM	21-Mar	0.0
R2/2021	KD	21-Mar	0.0
R3/2021	BEDROOM	21-Mar	0.0
R4/2021	LKD	21-Mar	1.3



SUNLIGHT EXPOSURE Analysis

O2 Centre, Finchley, Camben, London

Proposed Scheme 23/08/2022

Room	Room Use	Date	Sunlight Exposure (Hours)
R5/2021	BEDROOM	21-Mar	2.3
R6/2021	BEDROOM	21-Mar	1.6
R7/2021	BEDROOM	21-Mar	2.3
R8/2021	LKD	21-Mar	0.1
R9/2021	LKD	21-Mar	0.0
R10/2021	BEDROOM	21-Mar	3.4
R11/2021	BEDROOM	09-Mar	3.6
R12/2021	BEDROOM	09-Mar	3.4
R13/2021	LKD	21-Mar	3.3
R14/2021	BEDROOM	21-Mar	4.3
R15/2021	BEDROOM	21-Mar	4.7
R16/2021	BEDROOM	21-Mar	3.8
R17/2021	LKD	21-Mar	9.5
R18/2021	LKD	01-Mar	10.7
R19/2021	BEDROOM	20-Feb	4.0
R20/2021	BEDROOM	07-Feb	4.3
R21/2021	BEDROOM	04-Mar	3.8
R22/2021	LKD	16-Mar	9.7
R23/2021	KD	24-Feb	9.3
R24/2021	LIVINGROOM	24-Feb	9.5
R25/2021	BEDROOM	17-Feb	2.8
R26/2021	BEDROOM	02-Feb	2.3
R27/2021	BEDROOM	21-Mar	1.8
R28/2021	LKD	21-Mar	1.5
R29/2021	BEDROOM	21-Mar	1.1
R30/2021	BEDROOM	21-Mar	1.6
R1/2022	LIVINGROOM	21-Mar	0.0
R2/2022	KD	21-Mar	0.0
R3/2022	BEDROOM	21-Mar	0.0
R4/2022	LKD	21-Mar	1.7
R5/2022	BEDROOM	21-Mar	2.9
R6/2022	BEDROOM	21-Mar	2.2
R7/2022	BEDROOM	21-Mar	2.7
R8/2022	LKD	21-Mar	0.9
R9/2022	LKD	21-Mar	0.0
R10/2022	BEDROOM	21-Mar	3.8
R11/2022	BEDROOM	21-Mar	3.8
R12/2022	BEDROOM	09-Mar	3.8
R13/2022	LKD	21-Mar	3.3
R14/2022	BEDROOM	21-Mar	4.3
R15/2022	BEDROOM	21-Mar	4.7
R16/2022	BEDROOM	21-Mar	4.6
R17/2022	LKD	21-Mar	9.5
R18/2022	LKD	01-Mar	10.7
R19/2022	BEDROOM	21-Feb	4.3
R20/2022	BEDROOM	07-Feb	4.3



SUNLIGHT EXPOSURE Analysis

O2 Centre, Finchley, Camben, London

Proposed Scheme 23/08/2022

Room	Room Use	Date	Sunlight Exposure (Hours)
R21/2022	BEDROOM	04-Mar	3.8
R22/2022	LKD	16-Mar	9.7
R23/2022	KD	24-Feb	9.3
R24/2022	LIVINGROOM	24-Feb	9.5
R25/2022	BEDROOM	17-Feb	2.8
R26/2022	BEDROOM	02-Feb	2.3
R27/2022	BEDROOM	21-Mar	2.1
R28/2022	LKD	21-Mar	2.0
R29/2022	BEDROOM	21-Mar	1.5
R30/2022	BEDROOM	21-Mar	2.0
R1/2023	LIVINGROOM	21-Mar	0.6
R2/2023	KD	21-Mar	0.0
R3/2023	BEDROOM	21-Mar	0.0
R4/2023	LKD	21-Mar	2.7
R5/2023	BEDROOM	21-Mar	3.3
R6/2023	BEDROOM	14-Mar	3.9
R7/2023	LKD	21-Mar	9.6
R8/2023	KD	24-Feb	9.3
R9/2023	LIVINGROOM	24-Feb	9.5
R10/2023	BEDROOM	19-Mar	2.8
R11/2023	BEDROOM	21-Mar	2.7
R12/2023	BEDROOM	21-Mar	2.7
R13/2023	LKD	21-Mar	2.6
R14/2023	BEDROOM	21-Mar	2.2
R15/2023	BEDROOM	21-Mar	2.7

O2 CENTRE, BLOCK N3

R1/2001	BEDROOM	21-Mar	0.0
R2/2001	BEDROOM	21-Mar	0.0
R3/2001	LKD	21-Mar	0.0
R5/2001	BEDROOM	21-Mar	0.0
R6/2001	BEDROOM	21-Mar	0.0
R7/2001	LKD	04-Feb	5.6
R8/2001	LKD	02-Feb	5.7
R9/2001	BEDROOM	03-Feb	5.6
R10/2001	BEDROOM	02-Feb	5.7
R11/2001	LKD	07-Feb	5.8
R12/2001	BEDROOM	11-Feb	5.5
R13/2001	LKD	21-Feb	5.4
R14/2001	BEDROOM	21-Mar	0.1
R16/2001	LKD	21-Mar	0.1
R1/2002	LKD	21-Mar	0.3
R2/2002	BEDROOM	21-Mar	0.0
R3/2002	STUDIO	21-Mar	0.4
R4/2002	STUDIO	21-Mar	0.0



SUNLIGHT EXPOSURE Analysis

O2 Centre, Finchley, Camben, London
Proposed Scheme 23/08/2022

Room	Room Use	Date	Sunlight Exposure (Hours)
R5/2002	BEDROOM	21-Mar	0.0
R6/2002	LKD	21-Mar	0.0
R7/2002	BEDROOM	21-Mar	0.0
R8/2002	BEDROOM	21-Mar	0.0
R9/2002	BEDROOM	21-Mar	0.0
R10/2002	LKD	04-Feb	5.6
R11/2002	LKD	02-Feb	5.7
R12/2002	BEDROOM	03-Feb	5.6
R13/2002	BEDROOM	02-Feb	5.7
R14/2002	LKD	02-Feb	5.8
R15/2002	BEDROOM	11-Feb	5.5
R16/2002	LKD	17-Feb	5.5
R17/2002	BEDROOM	21-Mar	0.3
R18/2002	BEDROOM	21-Mar	0.3
R1/2003	LKD	20-Mar	0.5
R2/2003	BEDROOM	21-Mar	0.0
R3/2003	STUDIO	21-Mar	0.4
R4/2003	STUDIO	21-Mar	0.0
R5/2003	BEDROOM	21-Mar	0.0
R6/2003	LKD	21-Mar	0.1
R7/2003	BEDROOM	21-Mar	0.1
R8/2003	BEDROOM	21-Mar	0.1
R9/2003	BEDROOM	21-Mar	0.1
R10/2003	LKD	21-Mar	5.8
R11/2003	LKD	21-Mar	5.7
R12/2003	BEDROOM	03-Feb	5.6
R13/2003	BEDROOM	02-Feb	5.7
R14/2003	LKD	02-Feb	5.8
R15/2003	BEDROOM	06-Feb	5.6
R16/2003	LKD	17-Feb	5.5
R17/2003	BEDROOM	21-Mar	0.5
R18/2003	BEDROOM	21-Mar	0.5
R1/2004	LKD	09-Mar	0.6
R2/2004	BEDROOM	21-Mar	0.0
R3/2004	STUDIO	21-Mar	0.4
R4/2004	STUDIO	21-Mar	0.0
R5/2004	BEDROOM	21-Mar	0.0
R6/2004	LKD	21-Mar	0.3
R7/2004	BEDROOM	21-Mar	0.4
R8/2004	BEDROOM	21-Mar	0.4
R9/2004	BEDROOM	21-Mar	0.4
R10/2004	LKD	18-Mar	6.3
R11/2004	LKD	21-Mar	6.3
R12/2004	BEDROOM	08-Mar	5.9
R13/2004	BEDROOM	10-Mar	5.9
R14/2004	LKD	21-Mar	6.3



SUNLIGHT EXPOSURE Analysis

O2 Centre, Finchley, Camben, London
Proposed Scheme 23/08/2022

Room	Room Use	Date	Sunlight Exposure (Hours)
R15/2004	BEDROOM	07-Mar	5.8
R16/2004	LKD	21-Mar	5.8
R17/2004	BEDROOM	21-Mar	0.8
R18/2004	BEDROOM	21-Mar	0.8
R1/2005	LKD	09-Mar	0.6
R2/2005	BEDROOM	21-Mar	0.0
R3/2005	STUDIO	21-Mar	0.4
R4/2005	STUDIO	21-Mar	0.0
R5/2005	BEDROOM	21-Mar	0.0
R6/2005	LKD	21-Mar	0.3
R7/2005	BEDROOM	21-Mar	0.8
R8/2005	BEDROOM	21-Mar	0.8
R9/2005	BEDROOM	21-Mar	0.8
R10/2005	LKD	18-Mar	7.0
R11/2005	LKD	18-Mar	7.0
R12/2005	BEDROOM	08-Mar	6.5
R13/2005	BEDROOM	09-Mar	6.4
R14/2005	LKD	21-Mar	7.2
R15/2005	BEDROOM	11-Mar	6.4
R16/2005	LKD	21-Mar	6.6
R17/2005	BEDROOM	20-Mar	1.3
R18/2005	BEDROOM	10-Mar	0.9
R1/2006	LKD	07-Feb	0.7
R2/2006	BEDROOM	21-Mar	0.0
R3/2006	STUDIO	21-Mar	0.4
R4/2006	STUDIO	21-Mar	0.0
R5/2006	BEDROOM	21-Mar	0.0
R6/2006	LKD	18-Feb	0.4
R7/2006	BEDROOM	21-Mar	0.8
R8/2006	BEDROOM	21-Mar	1.2
R9/2006	BEDROOM	21-Mar	1.3
R10/2006	LKD	16-Mar	7.8
R11/2006	LKD	15-Mar	7.8
R12/2006	BEDROOM	08-Mar	7.4
R13/2006	BEDROOM	10-Mar	6.8
R14/2006	LKD	21-Mar	7.8
R15/2006	BEDROOM	08-Mar	7.0
R16/2006	LKD	21-Mar	7.7
R17/2006	BEDROOM	03-Mar	1.3
R18/2006	BEDROOM	24-Feb	1.0
R1/2007	LKD	07-Feb	0.7
R2/2007	BEDROOM	21-Mar	0.0
R3/2007	STUDIO	21-Mar	0.4
R4/2007	STUDIO	21-Mar	0.0
R5/2007	BEDROOM	21-Mar	0.0
R6/2007	LKD	18-Feb	0.4



SUNLIGHT EXPOSURE Analysis

O2 Centre, Finchley, Camben, London

Proposed Scheme 23/08/2022

Room	Room Use	Date	Sunlight Exposure (Hours)
R7/2007	BEDROOM	05-Mar	0.8
R8/2007	BEDROOM	01-Mar	1.3
R9/2007	BEDROOM	19-Mar	1.8
R10/2007	LKD	15-Mar	8.4
R11/2007	LKD	14-Mar	8.8
R12/2007	BEDROOM	07-Mar	7.9
R13/2007	BEDROOM	09-Mar	7.4
R14/2007	LKD	21-Mar	8.3
R15/2007	BEDROOM	26-Feb	7.3
R16/2007	LKD	21-Mar	8.5
R17/2007	BEDROOM	16-Feb	1.4
R18/2007	BEDROOM	05-Feb	1.1
R1/2008	LKD	21-Mar	0.8
R2/2008	BEDROOM	21-Mar	0.0
R3/2008	STUDIO	21-Mar	0.4
R4/2008	STUDIO	21-Mar	0.0
R5/2008	BEDROOM	21-Mar	0.0
R6/2008	LKD	18-Feb	0.4
R7/2008	BEDROOM	09-Feb	0.9
R8/2008	BEDROOM	09-Feb	1.4
R9/2008	BEDROOM	21-Feb	2.0
R10/2008	LKD	15-Mar	9.2
R11/2008	LKD	10-Mar	9.5
R12/2008	BEDROOM	21-Feb	8.4
R13/2008	BEDROOM	09-Mar	7.9
R14/2008	LKD	21-Mar	8.8
R15/2008	BEDROOM	15-Feb	7.7
R16/2008	LKD	21-Mar	8.8
R17/2008	BEDROOM	09-Feb	1.5
R18/2008	BEDROOM	05-Feb	1.1
R1/2009	LKD	21-Mar	0.0
R2/2009	BEDROOM	21-Mar	0.0
R3/2009	BEDROOM	21-Mar	0.0
R4/2009	LKD	21-Mar	0.2
R5/2009	BEDROOM	21-Mar	0.0
R6/2009	BEDROOM	18-Mar	0.3
R7/2009	BEDROOM	02-Feb	1.2
R8/2009	LKD	03-Mar	8.9
R9/2009	STUDIO	15-Mar	9.3
R10/2009	STUDIO	01-Mar	9.6
R11/2009	LKD	26-Feb	9.0
R12/2009	BEDROOM	13-Feb	1.2
R13/2009	BEDROOM	21-Mar	0.8
R14/2009	BEDROOM	21-Mar	0.8