

Revision	Date	Description
-	19.12.2022	For Planning

Notes

Please note, 43 Great Russell Street is a Grade II listed building. All demolition works are to be carefully carried out and any undocumented defects in existing works are to be immediately reported to OMMX when discovered. Do not proceed with any affected work until a response has been received

- Remove (section cut)
- Repair and/or reinstatement (section cut)
- Remove (building fabric)
- Remove (fixed furnishing)
- Repair and/or reinstatement

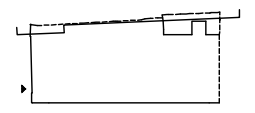
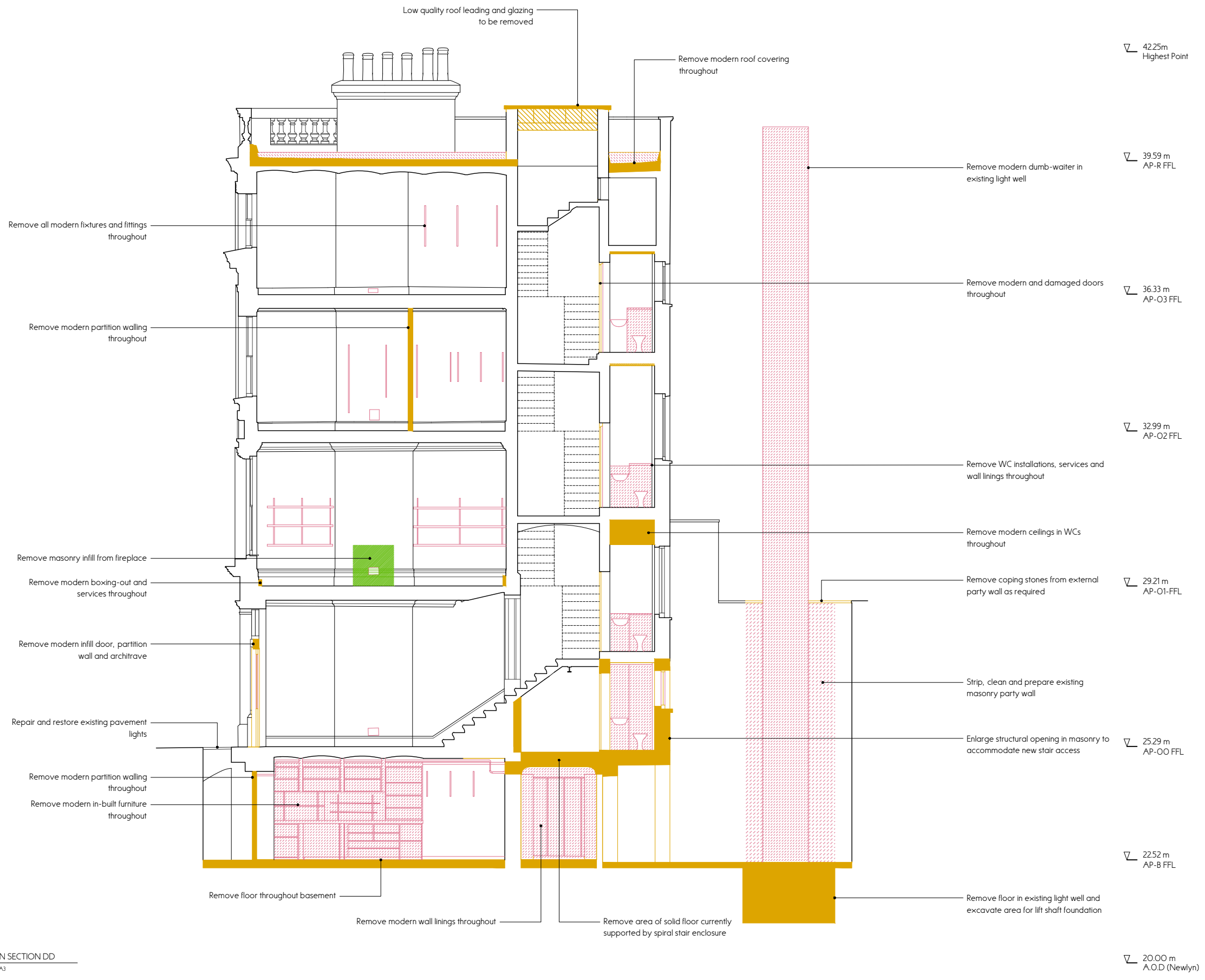

Drawn JH
Checked HN
Scale 1:100 @ A3

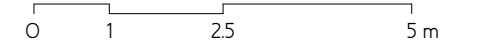

This drawing is to be read in conjunction with all other contract documents and specifications and all other consultants drawings. All levels and dimensions should be checked on site and any discrepancies notified to OMMX prior to proceeding with works. No drawing should be reproduced in any form without prior written permission from OMMX.