

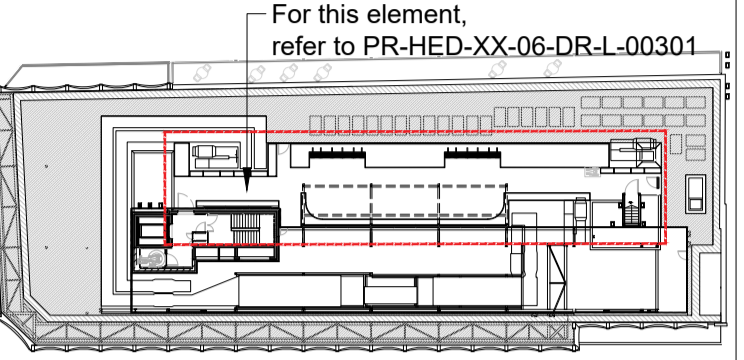



KEY PLAN
 NOTES:
 This drawing is the copyright of Hyland Edgar Driver. It must not be copied or reproduced without written consent. Only figured dimensions are to be taken from this drawing. All contractors must visit the site and be responsible for taking and checking all dimensions related to the works shown on this drawing.

SAFETY, HEALTH AND ENVIRONMENT INFORMATION	UNUSUAL RISKS
Unusual residual Hazards / risks, based on experience and contractors working to approved method statements.	Construction: Operations: Maintenance: Dismantling/Demolition:



KEY PLAN

KEY PLAN

-  Proposed biodiverse roof planting with growing medium depth 80mm
-  Bird box locations
-  Bat box locations

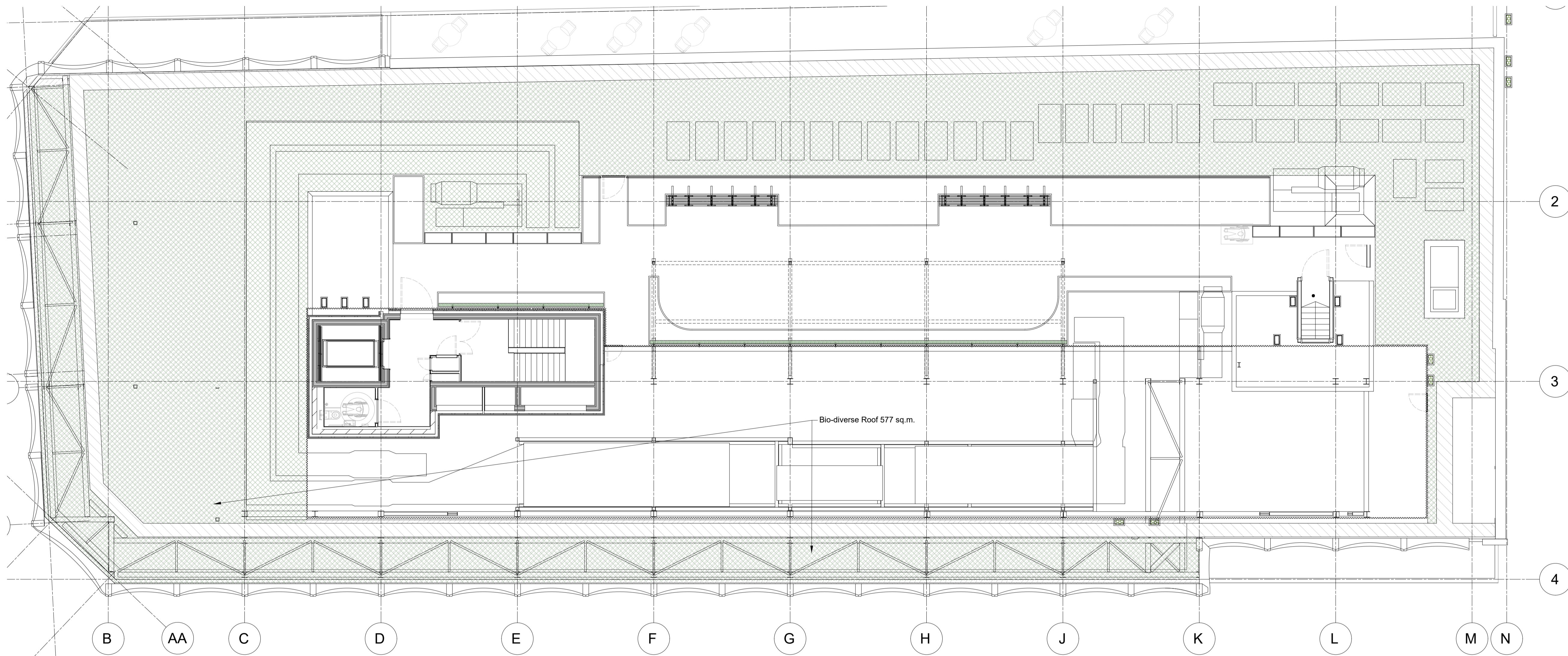

01 Plan: Bio-diverse roof area
 1 : 100

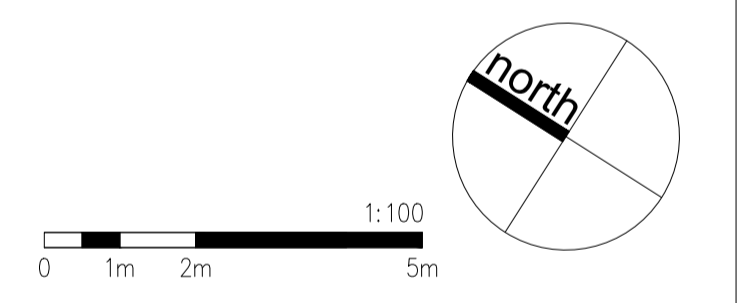

REVISIONS		
00	First Issue	30.07.21 JSW
P01	Updated to latest layout and comments	29.09.22 RKC
A1	Issue for Planning	19.12.22 AW

H | E | D Hyland Edgar Driver
Landscape Architects & Urban Designers
 London & Winchester

One Wessex Way, Cadden Common, Winchester, SO21 1WG 1 01962 711 600
 Waterloo Court, 10 Theed Street, London, SE1 8ST 1 020 7803 9636

CLIENT
Prudential UK Real Estate Limited Partnership

DATE: 04/11/2022 DRAWN BY: AW CHECKED BY: DP
 DRAWING STATUS: PLANNING SCALE @ A1
 PROJECT: 247 Tottenham Court Road

DRAWING TITLE
Level 06 Planting Plan 01

DRAWING NUMBER: 1440-HED-XX-06-DR-L-000300 REVISION: A1

filename: w:\1440 247 tottenham court road\hed\cad00 - project stage 4\300 - planting\planning\pr-hed-xx-06-dr-l-000300 planting plan.dwg, printed on 2022-12-19 on iso full bleed at 1 (841.00 x 594.00 mm) @ 100% of original scale