

HALL DETAILS

PROPOSED KITCHENETTE DOOR
DETAILED AS PER EXISTING ENTRY

6

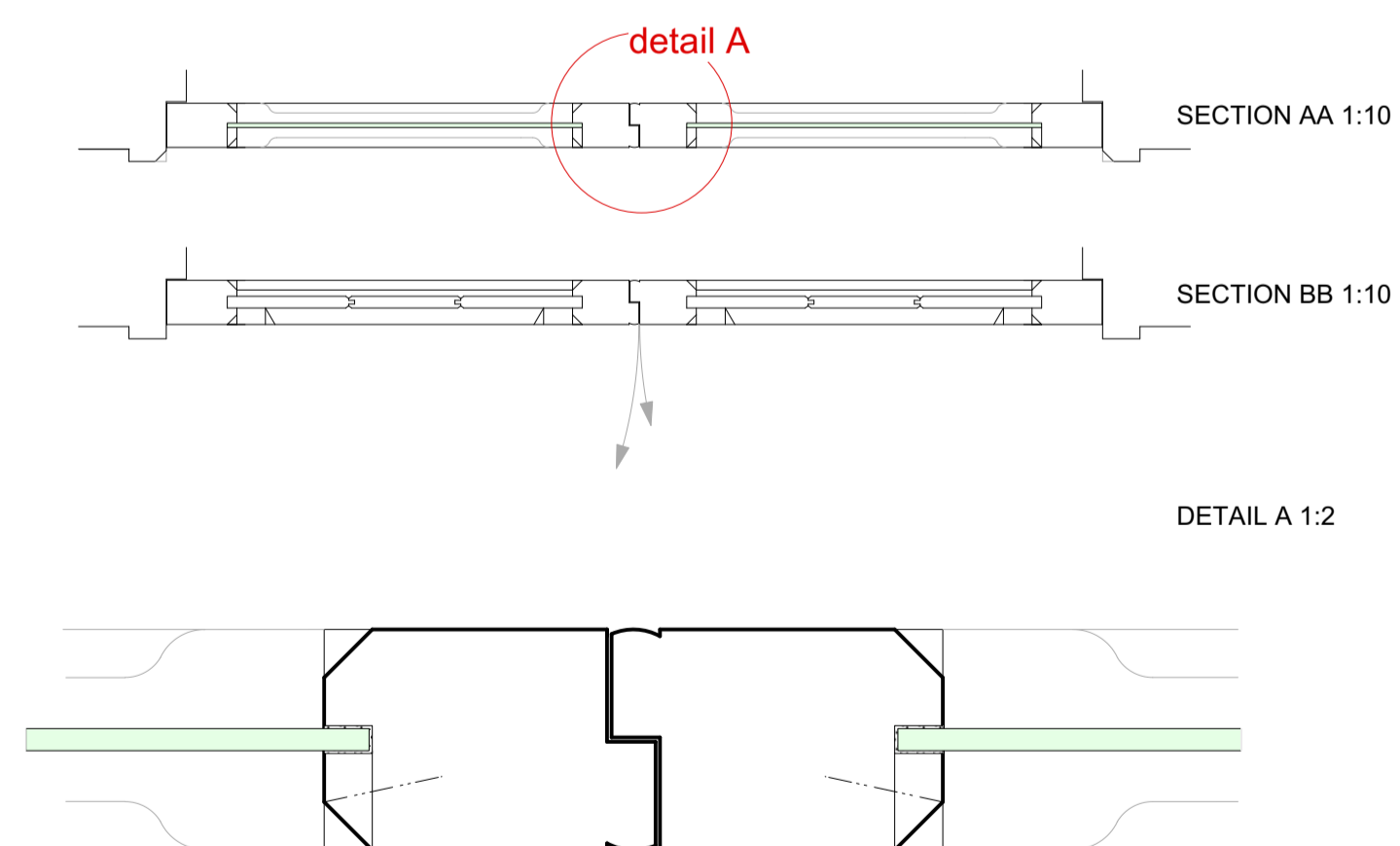
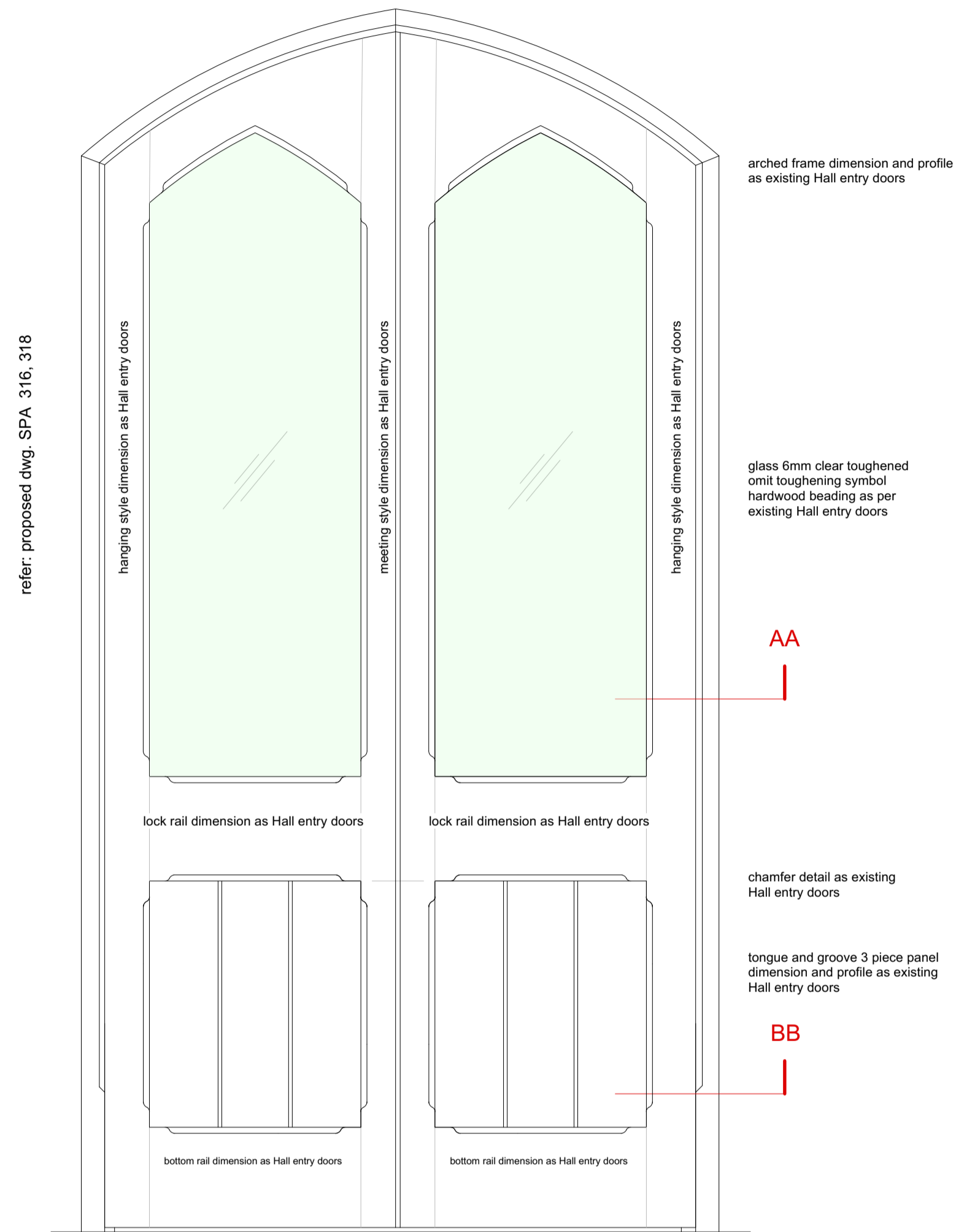

General awareness of potential for lead paint to remain under modern finishes
Replacement of window to bathroom presents risk of height - ensure removal and fitting of new sash window facilitated from inside with precautions against falling objects/debris

PROPOSED WC DOOR
VERTICAL SECTION CC

7

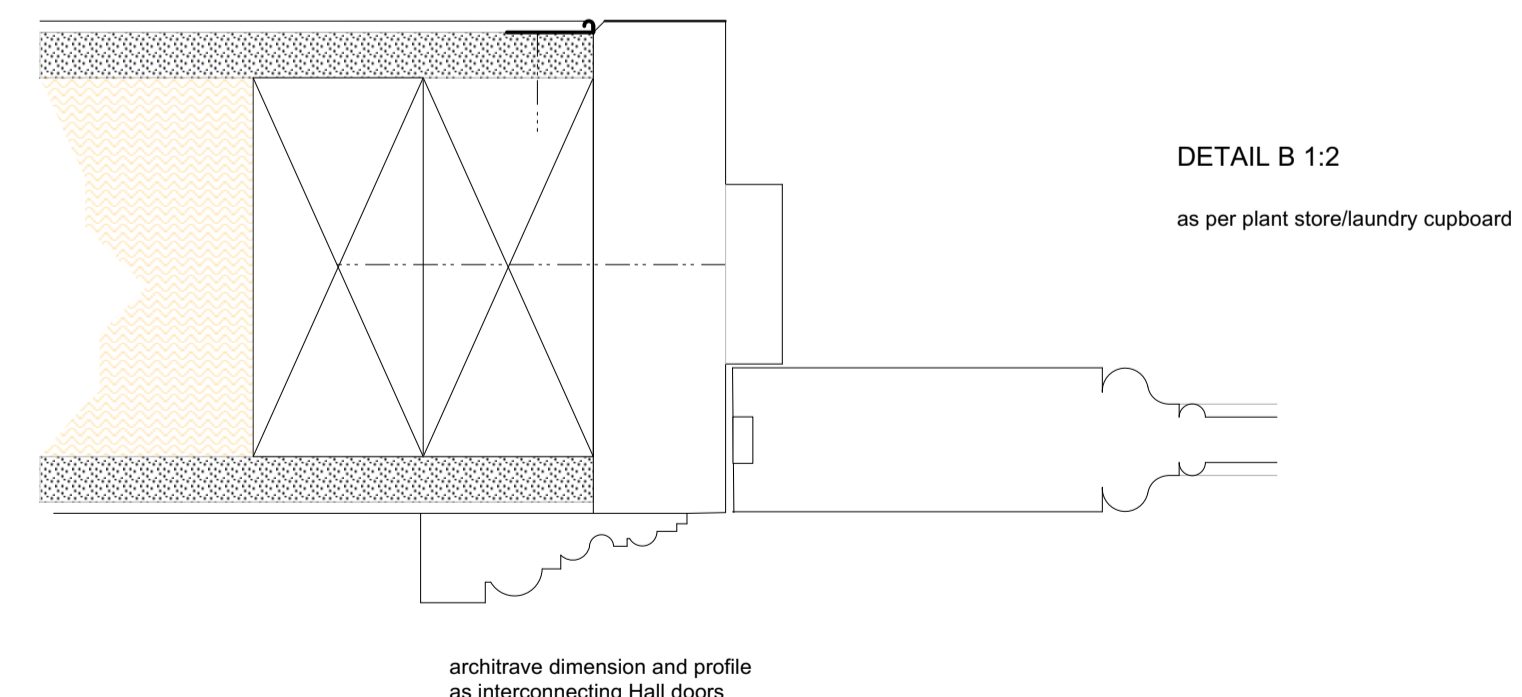
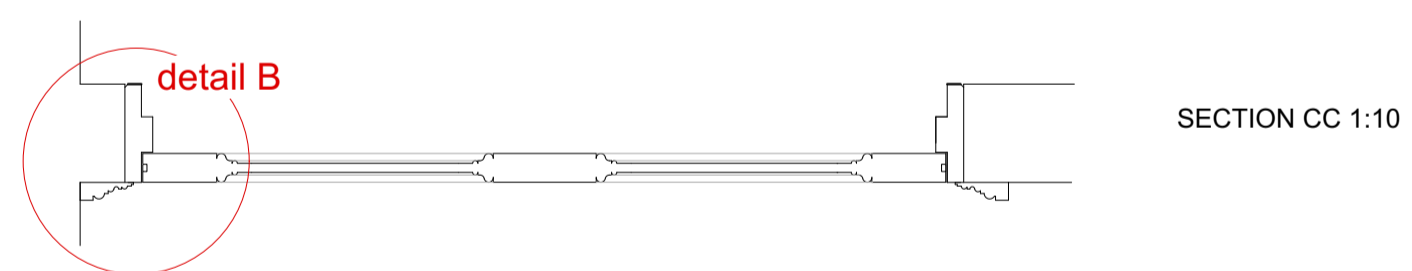
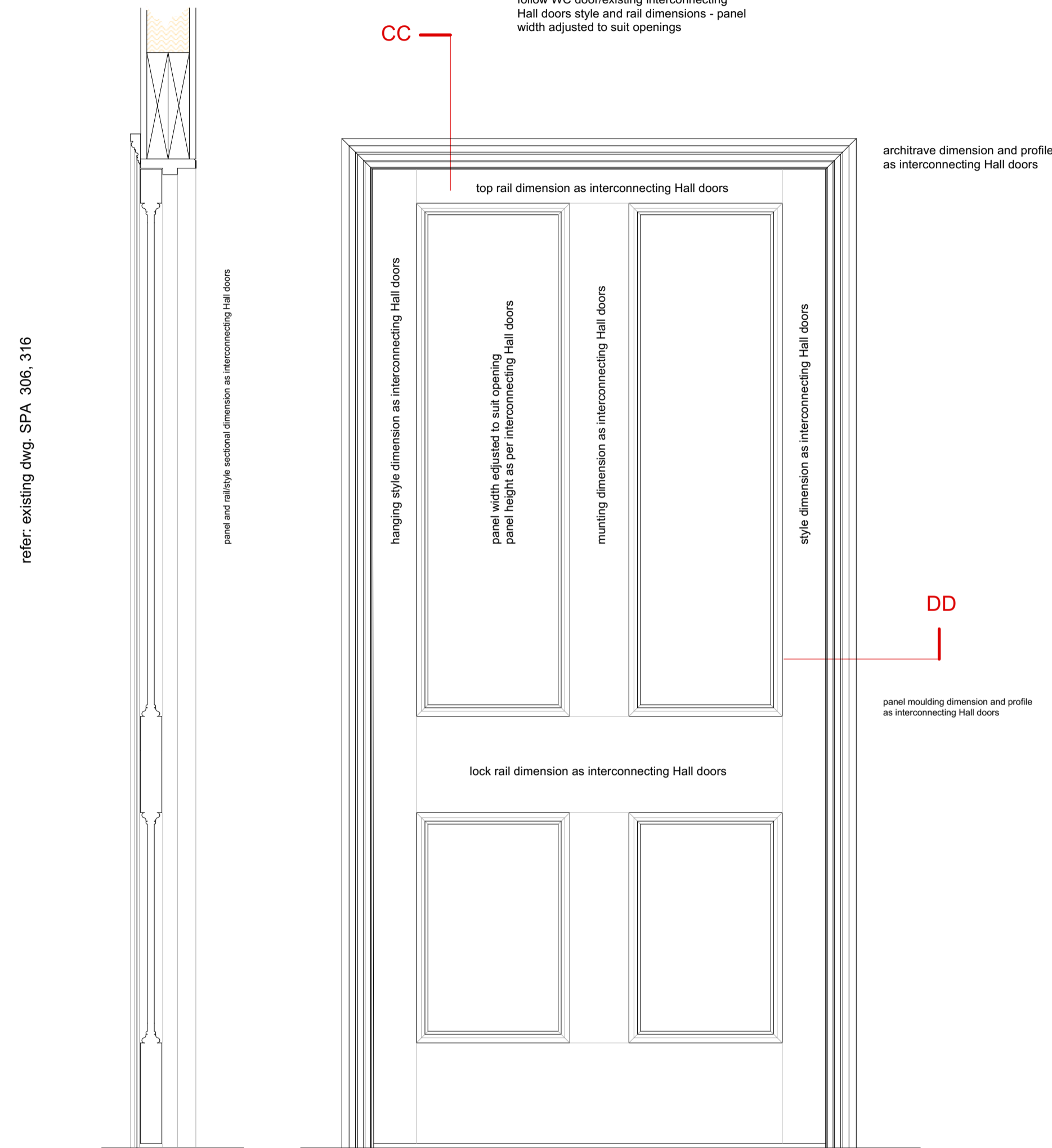

PROPOSED WC DOOR
ELEVATION

NOTE: plant store and laundry cupboard doors follow WC door/existing interconnecting Hall doors style and rail dimensions - panel width adjusted to suit openings

EXISTING VERTICAL
WALL SECTION

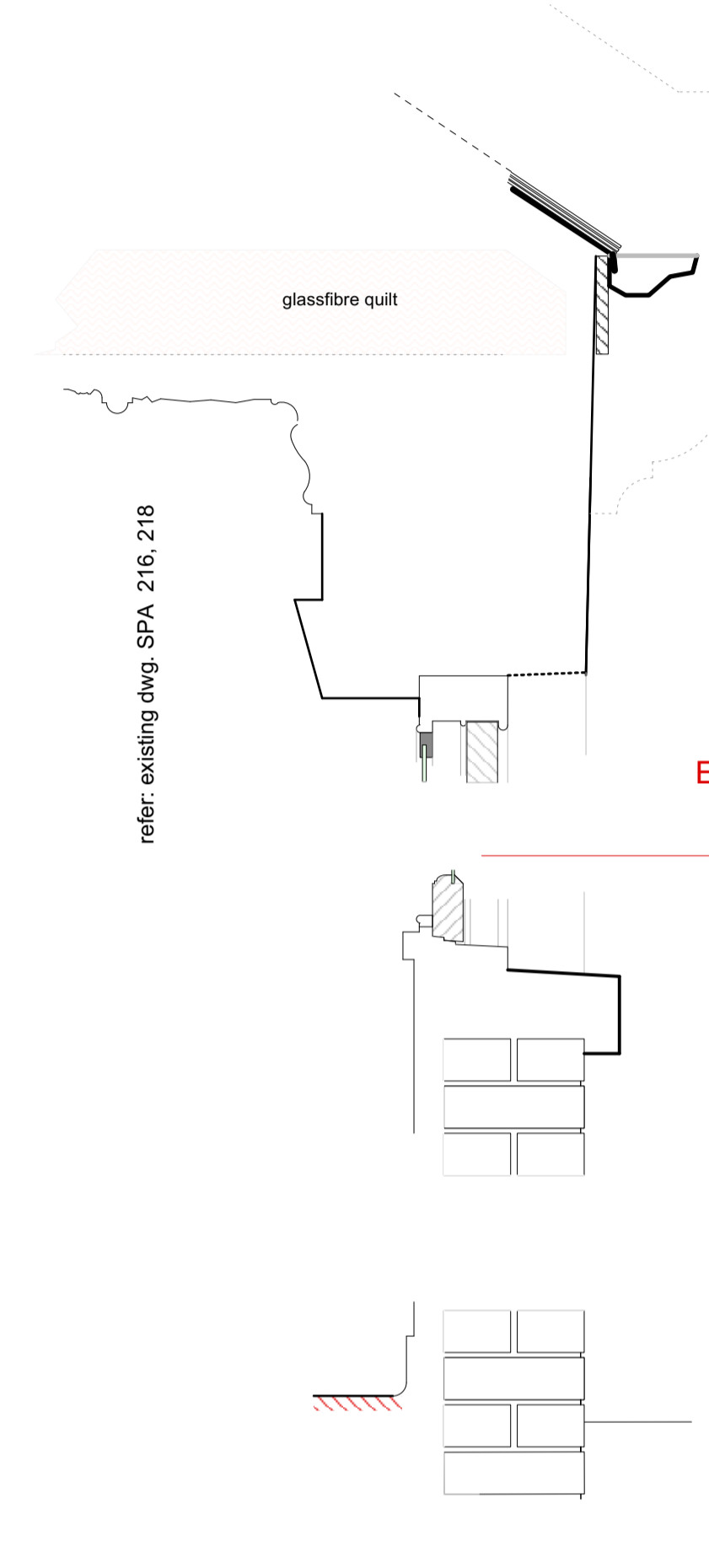

EXISTING HORIZONTAL
WALL SECTION EE

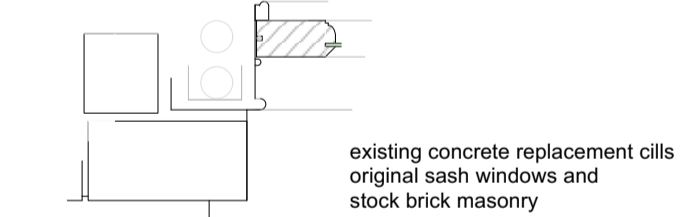

EXISTING GABLE COPING
WALL SECTION

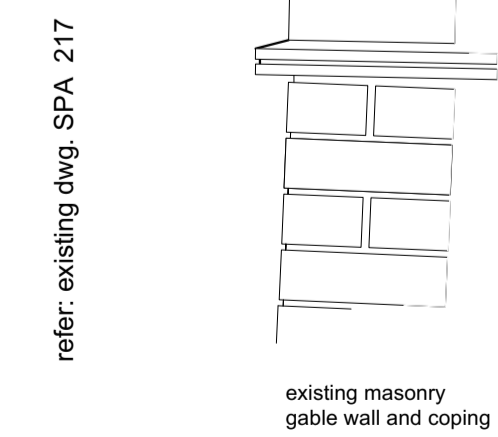

PROPOSED VERTICAL
WALL SECTION

8

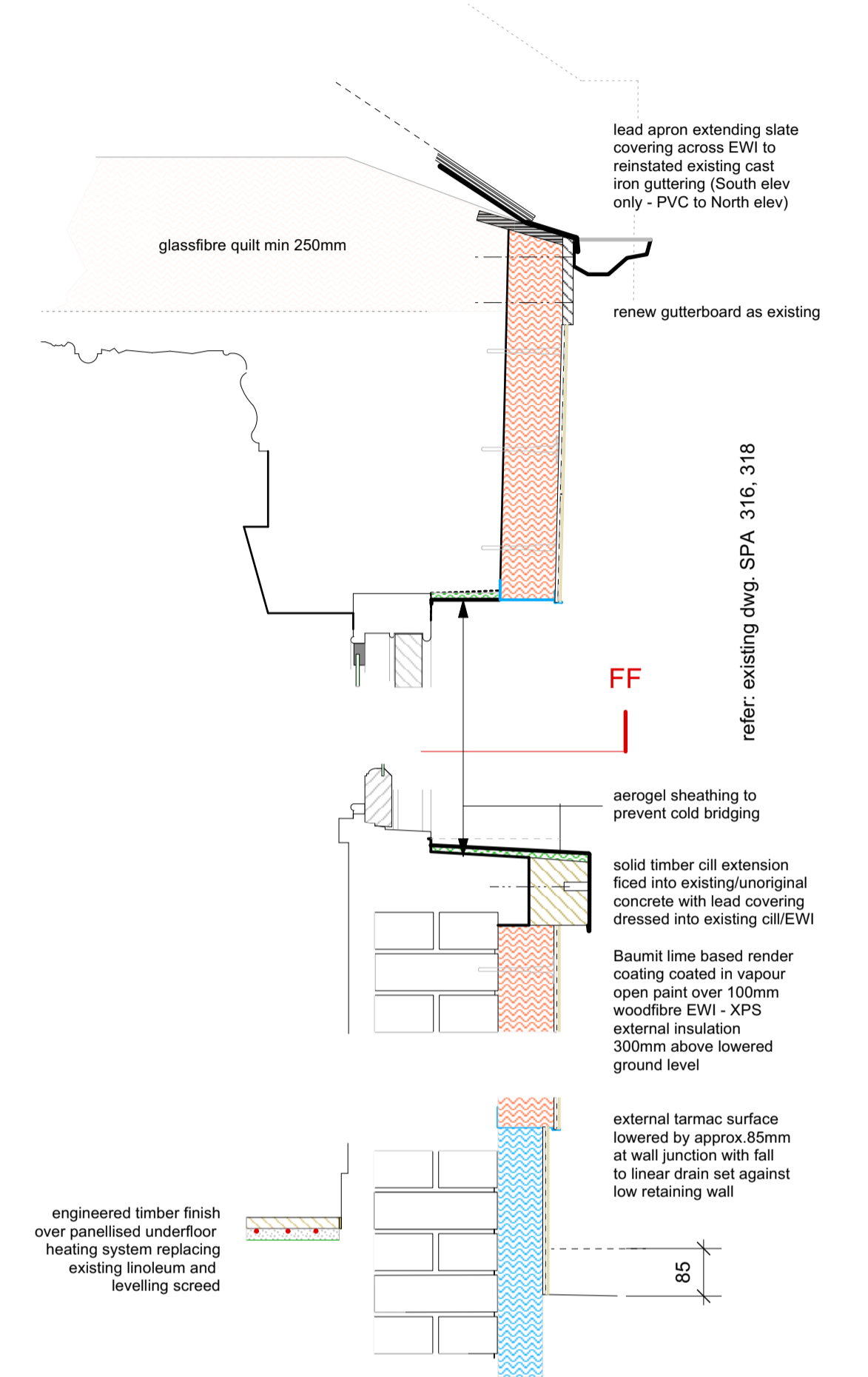

PROPOSED HORIZONTAL
WALL SECTION FF

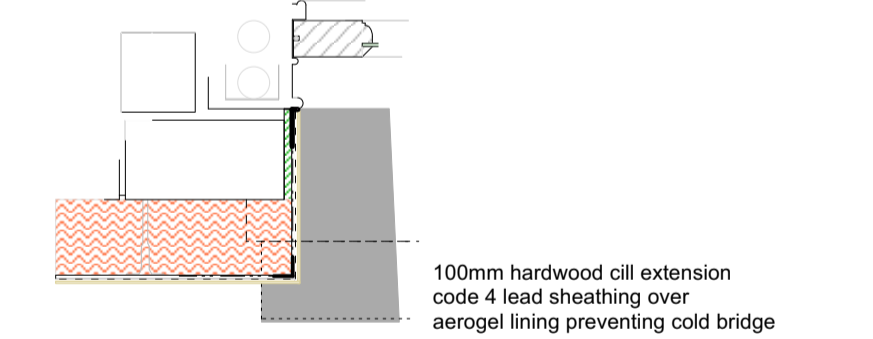

PROPOSED GABLE COPING
WALL SECTION

9

