





LEGEND	
	NEW WALL (MASONRY)
	NEW WALL (STUD)
	NEW WALL (GLAZING)
	NEW WALL (EXTERNAL RENDER)

Key Plan

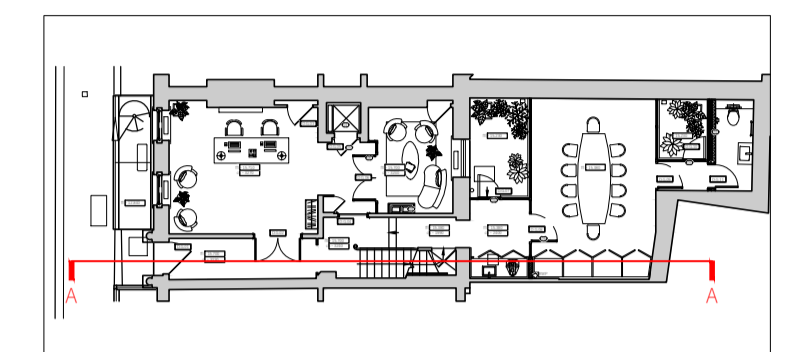

Notes

- 1.

PL04	11.04.22	Air Handling Unit support system revised ISSUED FOR PLANNING	MH	MH
PL03	21.03.22	CEILINGS REVISED, ISSUED FOR PLANNING	MH	MH
PL02	16.03.22	CEILINGS REVISED, ISSUED FOR PLANNING	MH	MH
PL01	17.12.21	ISSUED FOR PLANNING	MH	MH
P01	14.12.21	Draft Issue For Comments	MH	MH

Rev Date Description By Chkd

1. Do not scale from this drawing except for the purposes of Planning. All dimensions are in mm unless otherwise stated.
2. All levels and dimensions to be checked on site by contractor prior to commencing works. Report all discrepancies to DMBA.
3. All works shall follow relevant current statutory regulations. Workmanship and material shall follow relevant British standards and specification and codes of practice.
4. If this drawing is part of planning application, it should only be used for its purpose unless permission is sought from DMBA.
5. DMBA is not responsible for the accuracy of any information incorporated into this drawing from other professionals; any clarifications or further information required regarding this information from other professionals should be acquired from the relevant consultant or representative.
6. DMBA are to be informed, if there are any discrepancies between this drawing and other DMBA drawings or other consultants drawings.
7. This drawing is to be read in conjunction with all other DMBA drawings, specifications and schedules and all relevant consultant and specialist drawings, specifications, and contract documentation.
8. All work and site procedures are to comply with CDM requirements and regulations.
9. This drawing is subject to copyright.

Title Proposed - Section A-A

Project 33 Ely Place

Drawing Status Planning

Scale 1:50 at A1  
1:100 at A3

Proj No. Drawing No. Revision

20023 ELY-DMB-XX-XX-DR-A-0314 PL04

1 Proposed - Section A-A  
Scale 1:50

