

- P5 Planning Amendments:
- 1 Front dormer cheeks reduced
  - 2 Rear dormer set back from eaves
  - 3 Sash windows on side elevation on upper levels
  - 4 Second floor rear extension removed
  - 5 Reduced height of privacy screening with planting

- P6 Planning Amendments:
- 5 Reduced height of upper ground privacy screening with planting

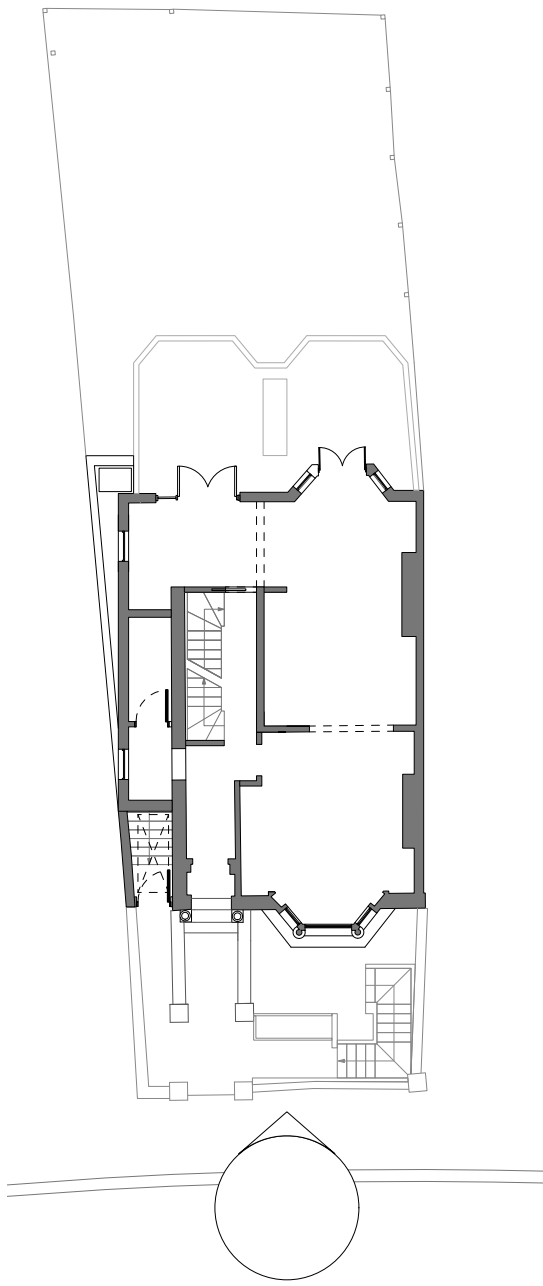

Key Plan

KEY

- Existing wall
- External wall

P 6	04/01/23	Planning Amendments
P 5	21/12/22	Planning Amendments
P 4	21/09/22	Planning
P 3	31/08/22	Planning Draft
P 2	03/03/22	Pre-Planning
P 1	08/02/22	Pre-Planning
REV.	DATE	COMMENT

NOTES  
Do not scale from this drawing. All dimensions to be confirmed on site. Architect to be informed of any discrepancies before any action is taken. This drawing is copyright © Manalo & White Ltd and should not be copied or reproduced without Manalo & White Ltd consent.

**Manalo & White**  
UNIT 402, METROPOLITAN WHARF BUILDING,  
75 WAPPING WALL, LONDON E1W 3SS  
T 020 7265 4345 E contact@manaloandwhite.co.uk

PROJECT  
**South Hill Park**  
DRAWING  
**Proposed West Elevation 1**  
SCALE  
**1:50 @ A1 / 1:100 @ A3**  
STATUS  
**Planning**

PROJECT No.  
**1181**

DRAWING No.  
**02 0401**

REVISION  
**P 6**

80 - 90 South Hill Park

92 South Hill Park

94 South Hill Park

Pathway to the Ponds

- P5 Planning Amendments:
- 1 Front dormer cheeks reduced
  - 2 Rear dormer set back from eaves
  - 3 Sash windows on side elevation on upper levels
  - 4 Second floor rear extension removed
  - 5 Reduced height of privacy screening with planting

- P6 Planning Amendments:
- 5 Reduced height of upper ground privacy screening with planting

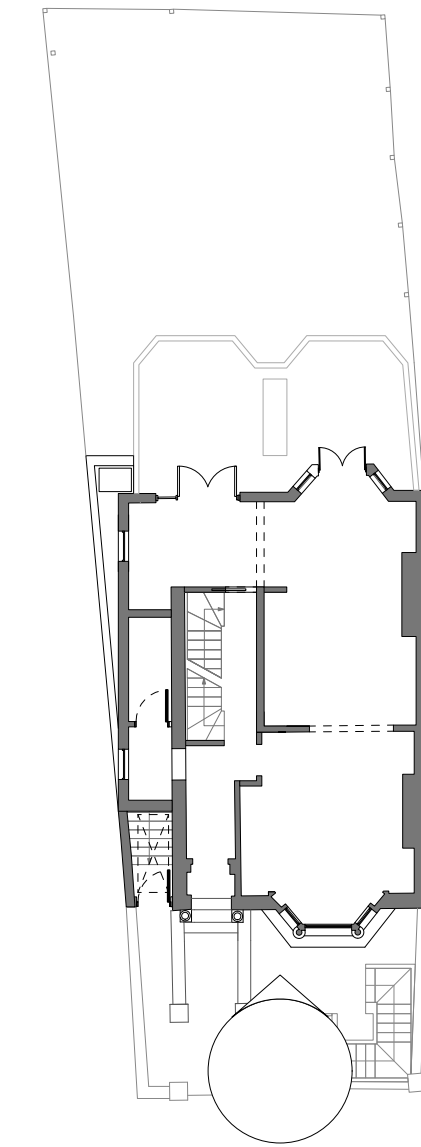

Key Plan

KEY

- Existing wall
- External wall

P 6	04/01/23	Planning Amendments
P 5	21/12/22	Planning Amendments
P 4	21/09/22	Planning
P 3	31/08/22	Planning Draft
P 2	03/03/22	Pre-Planning
P 1	08/02/22	Pre-Planning
REV.	DATE	COMMENT

NOTES  
Do not scale from this drawing. All dimensions to be confirmed on site. Architect to be informed of any discrepancies before any action is taken. This drawing is copyright © Manalo & White Ltd and should not be copied or reproduced without Manalo & White Ltd consent.

**Manalo & White**  
UNIT 402, METROPOLITAN WHARF BUILDING,  
75 WAPPING WALL, LONDON E1W 3SS  
T 020 7265 4345 E contact@manalandwhite.co.uk

PROJECT  
**South Hill Park**  
DRAWING  
**Proposed West Elevation 2**  
SCALE  
**1:50 @ A1 / 1:100 @ A3**  
STATUS  
**Planning**

PROJECT No.  
**1181**

REVISION  
**P 6**

DRAWING No.  
**02 0402**

80 - 90 South Hill Park

92 South Hill Park

94 South Hill Park

Pathway to the Ponds

- P5 Planning Amendments:
- 1 Front dormer cheeks reduced
  - 2 Rear dormer set back from eaves
  - 3 Sash windows on side elevation on upper levels
  - 4 Second floor rear extension removed
  - 5 Reduced height of privacy screening with planting

- P6 Planning Amendments:
- 5 Reduced height of upper ground privacy screening with planting

+21.81m\_Roof level

+18.66m\_Third Floor FFL

+15.76m\_Second Floor FFL

+12.50m\_First Floor FFL

+8.93m\_Ground Floor FFL

+5.79m\_Lower Ground Floor FFL



Existing boundary wall

Extent of neighbouring extension no. 90

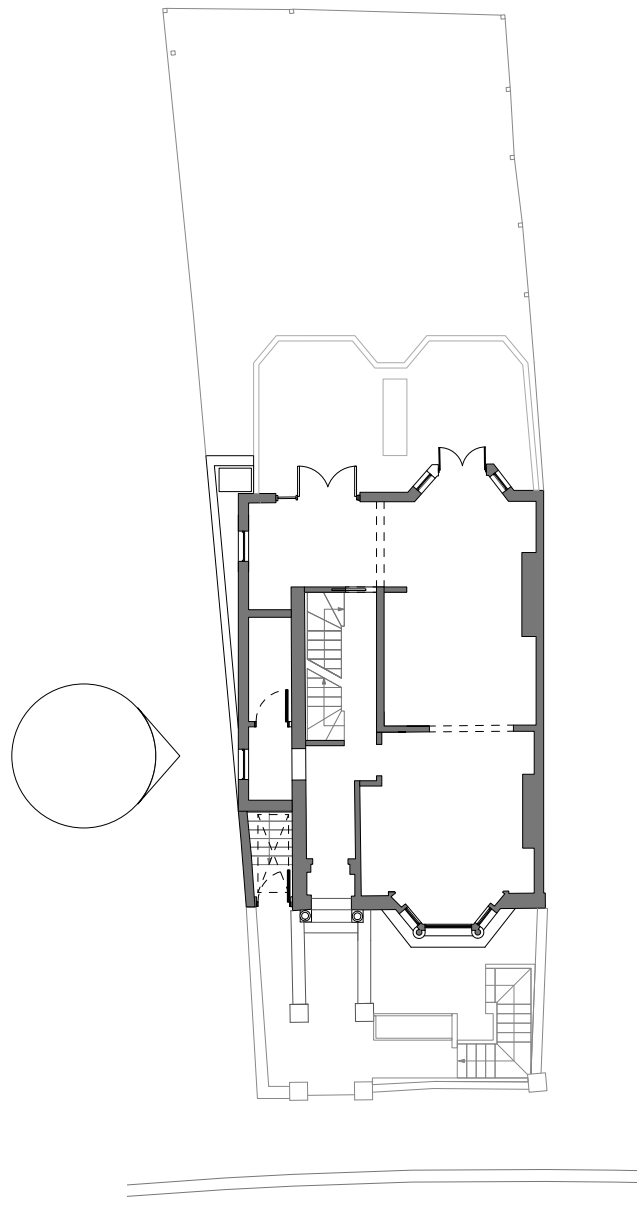

Key Plan

KEY

- Existing wall
- External wall

P 6	04/01/23	Planning Amendments
P 5	21/12/22	Planning Amendments
P 4	21/09/22	Planning
P 3	31/08/22	Planning Draft
P 2	03/03/22	Pre-planning
P 1	08/02/22	Pre-Planning
REV.	DATE	COMMENT

0 1 2m  
1:50

NOTES  
Do not scale from this drawing. All dimensions to be confirmed on site. Architect to be informed of any discrepancies before any action is taken. This drawing is copyright © Manalo & White Ltd and should not be copied or reproduced without Manalo & White Ltd consent.

**Manalo & White**  
UNIT 402, METROPOLITAN WHARF BUILDING,  
75 WAPPING WALL, LONDON E1W 3SS  
T 020 7265 4345 E contact@manaloandwhite.co.uk

PROJECT  
**South Hill Park**  
DRAWING  
**Proposed North Elevation 1**  
SCALE  
**1:50 @ A1 / 1:100 @ A3**  
STATUS  
**Planning**

PROJECT No.	REVISION
<b>1181</b>	<b>P 6</b>
DRAWING No.	
<b>02 0404</b>	



- P5 Planning Amendments:
- 1 Front dormer cheeks reduced
  - 2 Rear dormer set back from eaves
  - 3 Sash windows on side elevation on upper levels
  - 4 Second floor rear extension removed
  - 5 Reduced height of privacy screening with planting

- P6 Planning Amendments:
- 5 Reduced height of upper ground privacy screening with planting

+21.81m\_Roof level

+18.66m\_Third Floor FFL

+15.76m\_Second Floor FFL

+12.50m\_First Floor FFL

+8.93m\_Ground Floor FFL

+5.79m\_Lower Ground Floor FFL

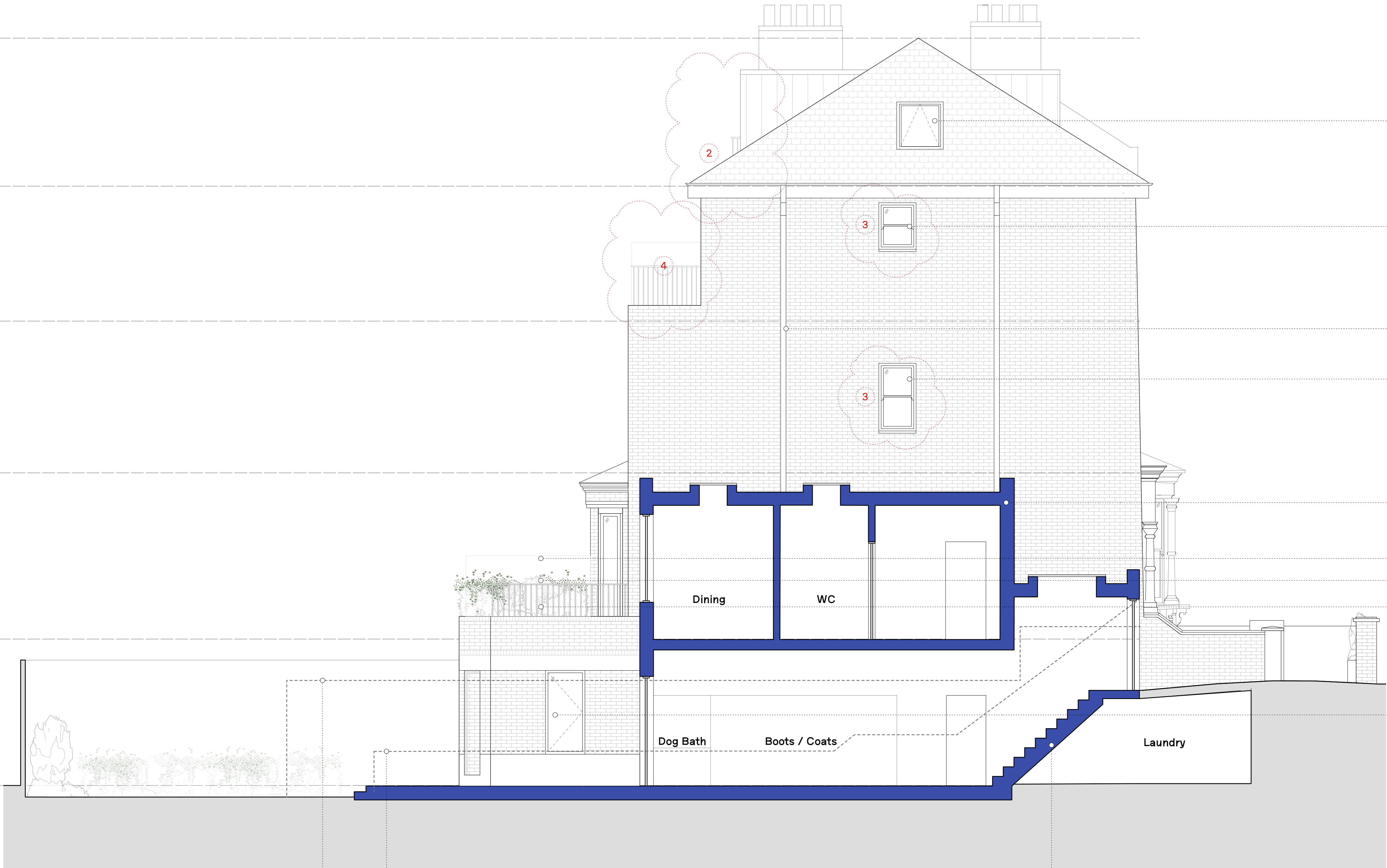

New conservation roof window

New timber framed double glazed sash window

Down pipe

New timber framed double glazed sash window

New brickwork side extension

New timber trellis privacy screening (1800mm)

New planting

New metal railing

New timber framed double glazed window

Existing boundary wall

Extent of neighbouring extension no. 90

Internal side staircase

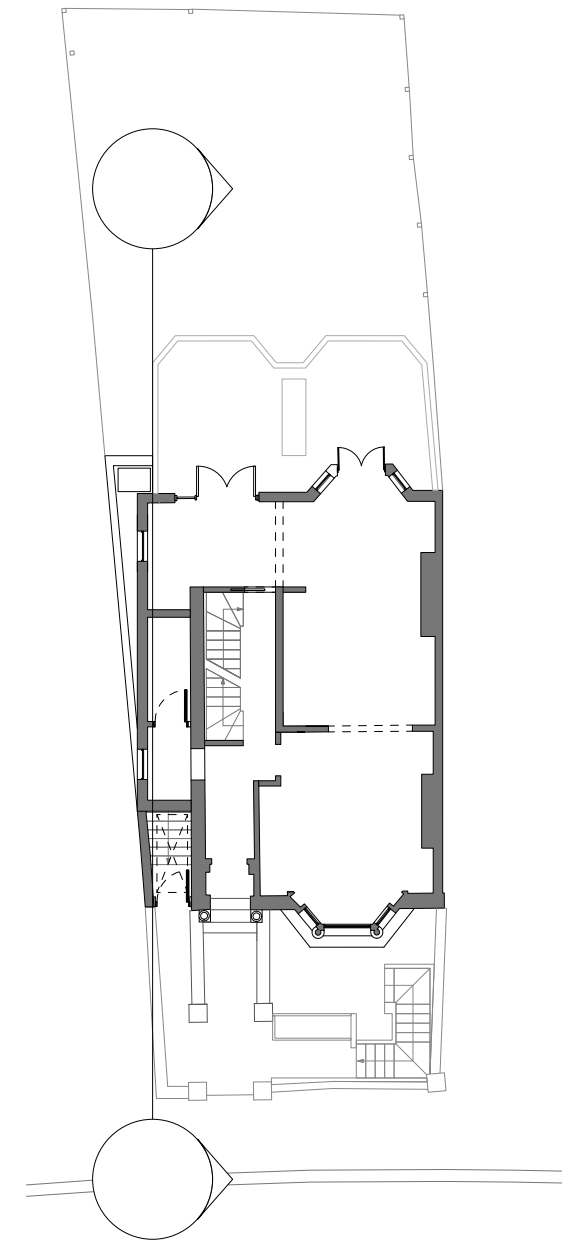

Key Plan

KEY

- Existing wall
- External wall

P 6	04/01/23	Planning Amendments
P 5	21/12/22	Planning Amendments
P 4	21/09/22	Planning
P 3	31/08/22	Planning Draft
P 2	03/03/22	Pre-planning
P 1	08/02/22	Pre-Planning
REV.	DATE	COMMENT

0 1 2m

NOTES  
Do not scale from this drawing. All dimensions to be confirmed on site. Architect to be informed of any discrepancies before any action is taken. This drawing is copyright © Manalo & White Ltd and should not be copied or reproduced without Manalo & White Ltd consent.

**Manalo & White**  
UNIT 402, METROPOLITAN WHARF BUILDING,  
75 WAPPING WALL, LONDON E1W 3SS  
T 020 7265 4345 E contact@manaloandwhite.co.uk

PROJECT  
**South Hill Park**  
DRAWING  
**West to East Section 1**  
SCALE  
**1:50 @ A1 / 1:100 @ A3**  
STATUS  
**Planning**

PROJECT No.  
**1181**

REVISION  
**P 6**

DRAWING No.  
**02 0501**

- P5 Planning Amendments:
- 1 Front dormer cheeks reduced
  - 2 Rear dormer set back from eaves
  - 3 Sash windows on side elevation on upper levels
  - 4 Second floor rear extension removed
  - 5 Reduced height of privacy screening with planting

- P6 Planning Amendments:
- 5 Reduced height of upper ground privacy screening with planting

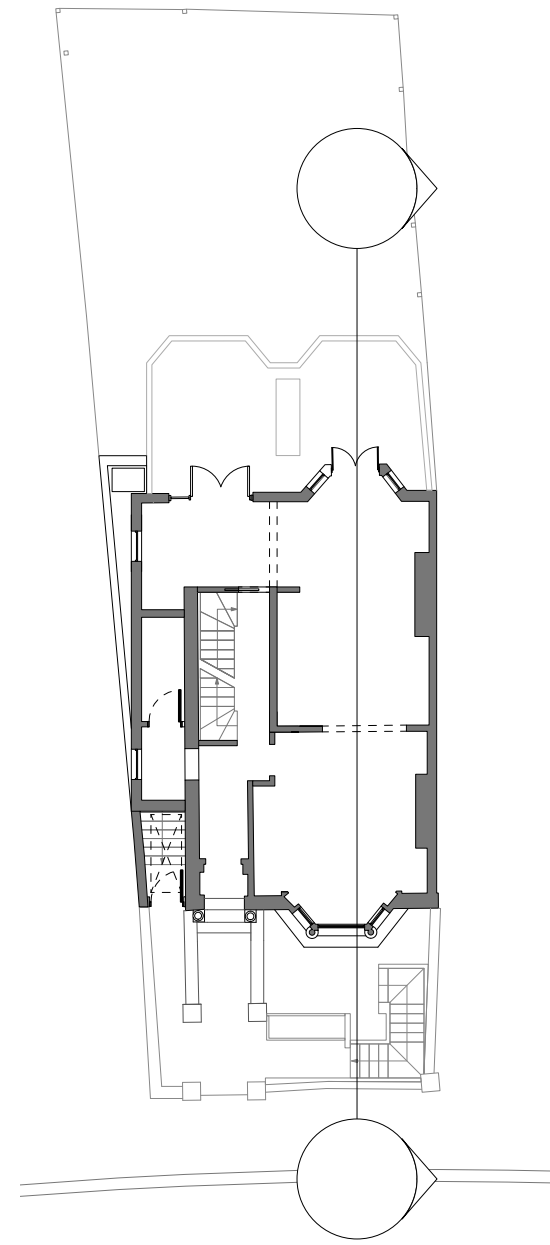

Key Plan

KEY

- Existing wall
- External wall

P 6	04/01/23	Planning Amendments
P 5	21/12/22	Planning Amendments
P 4	21/09/22	Planning
P 3	31/08/22	Planning Draft
P 2	03/03/22	Pre-planning
P 1	08/02/22	Pre-Planning
REV.	DATE	COMMENT

0 1 2m  
1:50

NOTES  
Do not scale from this drawing. All dimensions to be confirmed on site. Architect to be informed of any discrepancies before any action is taken. This drawing is copyright © Manalo & White Ltd and should not be copied or reproduced without Manalo & White Ltd consent.

**Manalo & White**  
UNIT 402, METROPOLITAN WHARF BUILDING,  
75 WAPPING WALL, LONDON E1W 3SS  
T 020 7265 4345 E contact@manaloandwhite.co.uk

PROJECT  
**South Hill Park**  
DRAWING  
**West to East Section 2**  
SCALE  
**1:50@A1/1:100@A3**  
STATUS  
**Planning**

PROJECT No.	REVISION
<b>1181</b>	<b>P 6</b>
DRAWING No.	
<b>02 0502</b>	

- P5 Planning Amendments:
- 1 Front dormer cheeks reduced
  - 2 Rear dormer set back from eaves
  - 3 Sash windows on side elevation on upper levels
  - 4 Second floor rear extension removed
  - 5 Reduced height of privacy screening with planting

- P6 Planning Amendments:
- 5 Reduced height of upper ground privacy screening with planting

+21.81m\_Roof level

+18.66m\_Third Floor FFL

+15.76m\_Second Floor FFL

+12.50m\_First Floor FFL

+8.93m\_Ground Floor FFL

+5.79m\_Lower Ground Floor FFL



New lead clad dormer with double glazed doors

New timber frame double glazed sash window

New timber frame double glazed sliding door

New timber trellis privacy screening (1700mm)

New metal railing to form balcony (black)

New timber frame double glazed window

New timber frame double glazed sash window

New bay window

New full height double glazed door and windows

New stepped brickwork side extension

New double glazed doors and window

New timber trellis privacy screening (1800mm)

New brickwork extension with bay windows

New full height double glazed doors

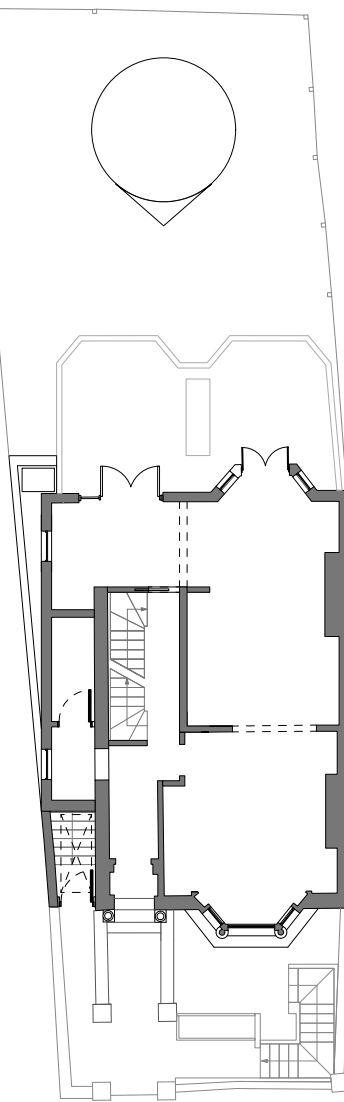

Key Plan

KEY

- Existing wall
- External wall

P 6	04/01/23	Planning Amendments
P 5	21/12/22	Planning Amendments
P 4	21/09/22	Planning
P 3	31/08/22	Planning Draft
P 2	03/03/22	Pre-Planning
P 1	08/02/22	Pre-Planning
REV.	DATE	COMMENT

0 1 2m  
1:50

NOTES  
Do not scale from this drawing. All dimensions to be confirmed on site. Architect to be informed of any discrepancies before any action is taken. This drawing is copyright © Manalo & White Ltd and should not be copied or reproduced without Manalo & White Ltd consent.

**Manalo & White**  
UNIT 402, METROPOLITAN WHARF BUILDING,  
75 WAPPING WALL, LONDON E1W 3SS  
T 020 7265 4345 E contact@manaloandwhite.co.uk

PROJECT  
**South Hill Park**  
DRAWING  
**Proposed East Elevation**  
SCALE  
**1:50 @ A1 / 1:100 @ A3**  
STATUS  
**Planning**

PROJECT No.  
**1181**  
DRAWING No.  
**02 0403**

REVISION  
**P 6**

Pathway to the Ponds

94 South Hill Park

92 South Hill Park

80 - 90 South Hill Park



- P5 Planning Amendments:
- 1 Front dormer cheeks reduced
  - 2 Rear dormer set back from eaves
  - 3 Sash windows on side elevation on upper levels
  - 4 Second floor rear extension removed
  - 5 Reduced height of privacy screening with planting

- P6 Planning Amendments:
- 5 Reduced height of upper ground privacy screening with planting

+21.81m\_Roof level

+18.66m\_Third Floor FFL

+15.76m\_Second Floor FFL

+12.50m\_First Floor FFL

+8.93m\_Ground Floor FFL

+5.79m\_Lower Ground Floor FFL



New timber privacy screening (1800mm) with planting

New metal railing

New timber frame double glazed window

New privacy screening

KEY

- Existing wall
- External wall

P 6	04/01/23	Planning Amendments
P 5	21/12/22	Planning Amendments
P 4	21/09/22	Planning
P 3	31/08/22	Planning Draft
P 2	03/03/22	Pre-Planning
P 1	08/02/22	Pre-Planning
REV.	DATE	COMMENT

0 1 2m  
1:50

NOTES  
Do not scale from this drawing. All dimensions to be confirmed on site. Architect to be informed of any discrepancies before any action is taken. This drawing is copyright © Manalo & White Ltd and should not be copied or reproduced without Manalo & White Ltd consent.

**Manalo & White**  
UNIT 402, METROPOLITAN WHARF BUILDING,  
75 WAPPING WALL, LONDON E1W 3SS  
T 020 7265 4345 E contact@manaloandwhite.co.uk

PROJECT  
**South Hill Park**  
DRAWING  
**North to South Section**  
SCALE  
**1:50 @ A1 / 1:100 @ A3**  
STATUS  
**Planning**

PROJECT No.  
**1181**  
DRAWING No.  
**02 0503**

REVISION  
**P 6**

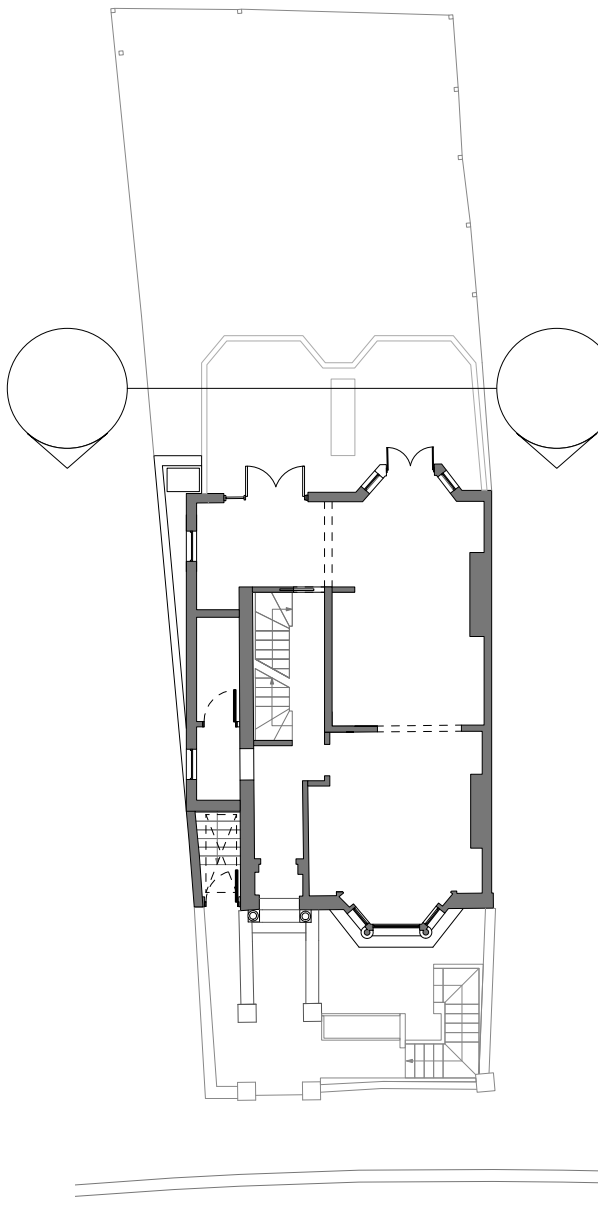

Key Plan

Pathway to the Ponds

94 South Hill Park

92 South Hill Park

80 - 90 South Hill Park