

NOTES

These plans and specifications prepared by FIMA Architecture and Planning as instruments of professional service shall remain the property of FIMA Architecture and Planning.

These plans may not be copied or re-used without the express written consent of FIMA Architecture and Planning. The use of these plans for construction is permitted only when specifically released for construction reference by a dated authorial signature.

These plans are project and site specific and shall only be used for their intended purpose unless otherwise permitted by written consent of FIMA Architecture and Planning.

All dimensions shown are indicative and must be double checked on site by the contractor. All work must comply with relevant British Standards and Building Regulations requirements. Any inconsistencies found must be reported to FIMA Architecture and Planning.

DO NOT SCALE FROM THE DRAWING

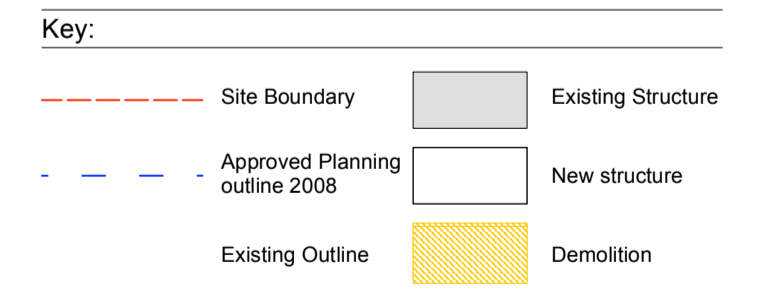
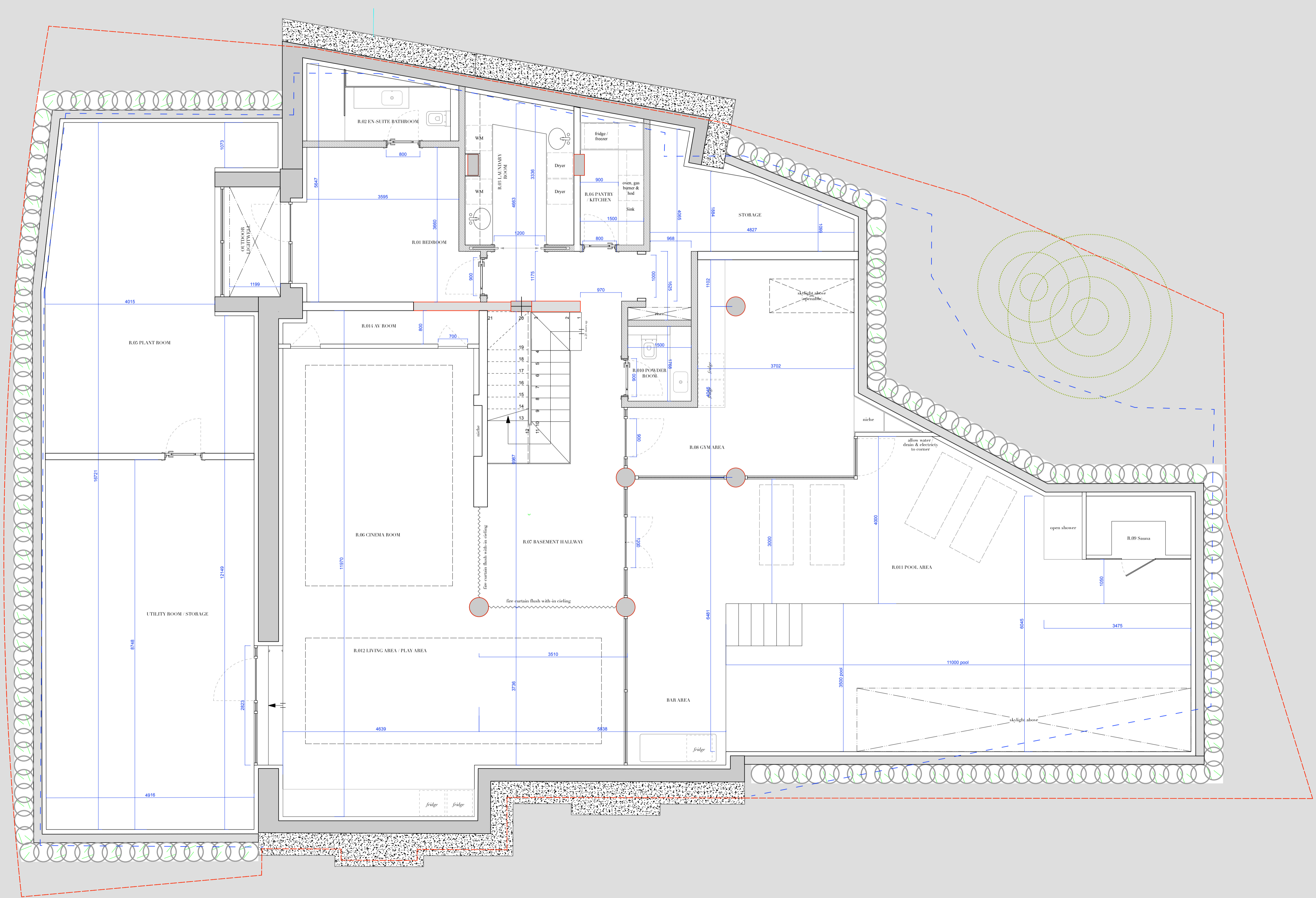
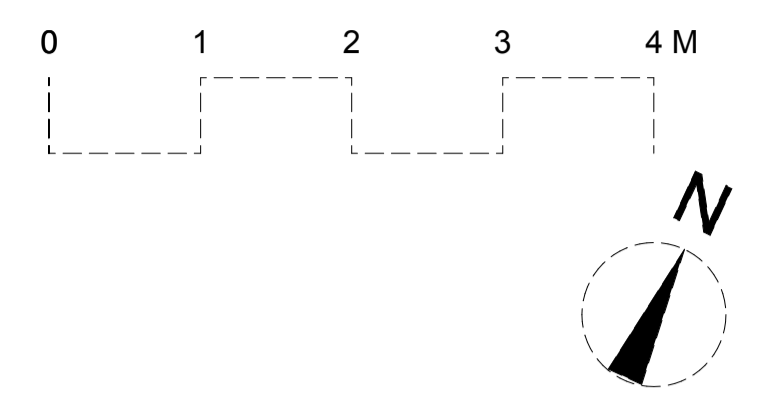

F I M A

FIMA Architecture and Planning Ltd | Flat 4, 30 Sutherland Avenue, W9 2HG, London
+44 (0) 20 3172 5331 | +44 (0) 777 529 5818 | www.fimaarchitects.com | info@fimaarchitects.com

project:	2 Wadham Gardens, NW3 3DP, London		project no:	2105
drawing:	Proposed Basement Level		scale:	1:50 @ A1
drawing no.:	2105(02)005		drawn by:	Giuseppa M.
rev:	date:	notes:	rev:	date:
-	14.03.22	Issue for Planning	B	December 21
A	26.07.22	Issue for Planning, dimensions added		
B	04.01.23	Issue to Camden Council, removed underground parking and car lift		