

DALE OFFICE INTERIORS
ELSWORTH HOUSE, HERRIES ROAD SOUTH
SHEFFIELD, S6 1QS
0114 233 1115
WWW.DALEOFFICE.CO.UK

CLIENT:
Medical Logistics

SITE ADDRESS:
London

DRAWING TITLE:
Proposed Ground & Lower
Ground Floor Layout

STATUS:
Approval

PROJECT NUMBER:
22.

DRAWING NUMBER:
22._SK01

DRAWN BY:
-

SCALE:
1:100 @ A3

REVISION:
E

DATE:
12.08.22

REVISION NOTES:

A - Plans combined, client feedback incorporated	JW	17.08.22
B - Client feedback incorporated	JW	17.08.22
C - Door and window info added	JW	25.08.22
D - Client notes added	MG	30.08.22
E - Glazing removed between meeting room/lab	MG	31.08.22

CLIENT SIGN OFF:

THIS DRAWING REMAINS THE PROPERTY OF DALE OFFICE INTERIORS.
DO NOT SCALE FROM THIS DRAWING.
ALL DIMENSIONS TO BE CHECKED ON SITE.
WE WILL NOT BE HELD RESPONSIBLE FOR THE USE OF THIS DRAWING FOR ANY OTHER PURPOSE.

Doorset Type A - Standard height paintgrade single doorframe, FD30S, with laminate door leaf, no vision panel and associated ironmongery.

Doorset Type B - Standard height paintgrade single doorframe, FD30S, with laminate door leaf, 1500 x 150mm vision panel and associated ironmongery.

Doorset Type C - Standard height paintgrade double doorframe, FD30S, with laminate door leaves, 1500 x 150mm vision panel and associated ironmongery.

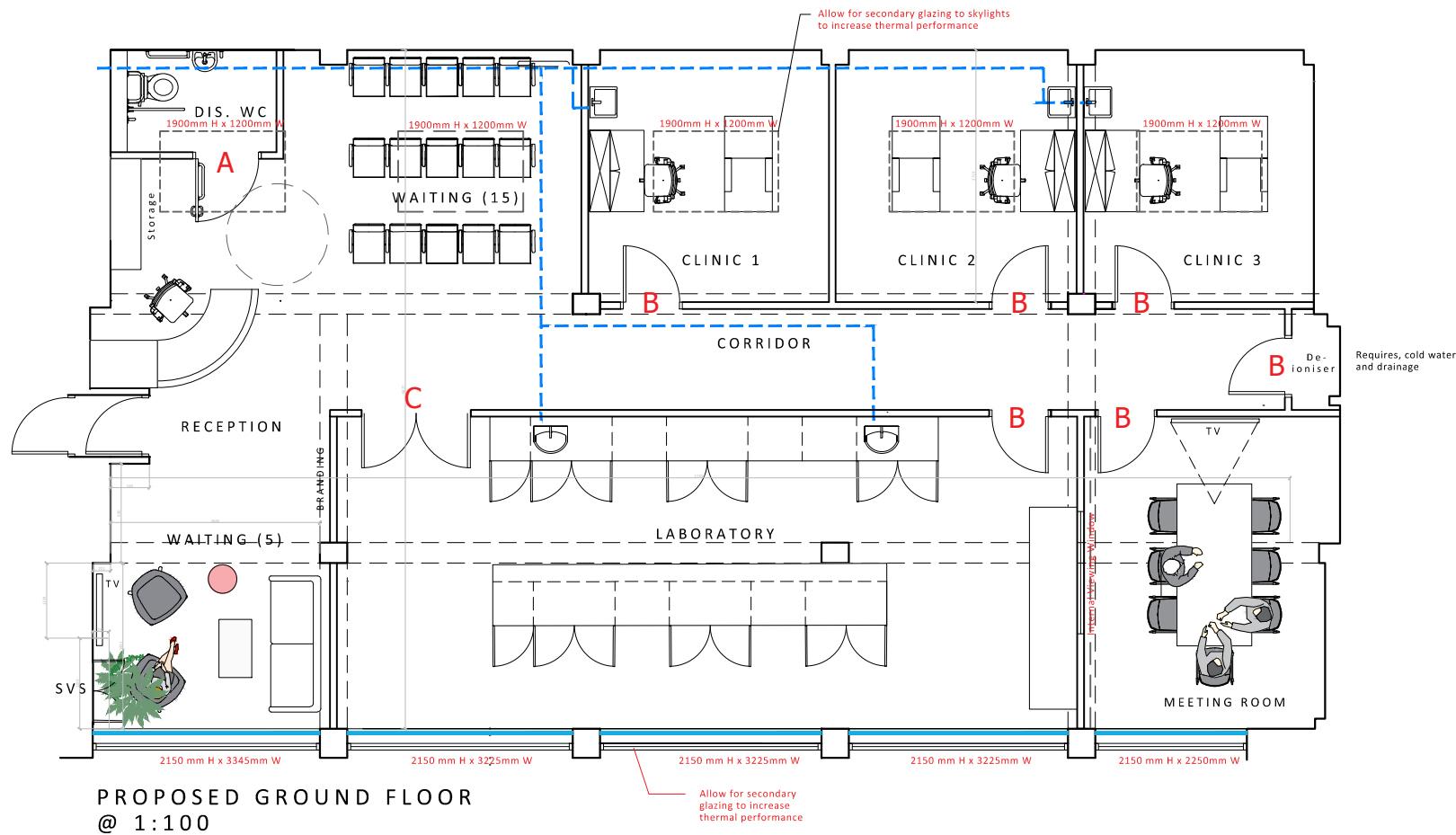

PROPOSED GROUND FLOOR
@ 1:100

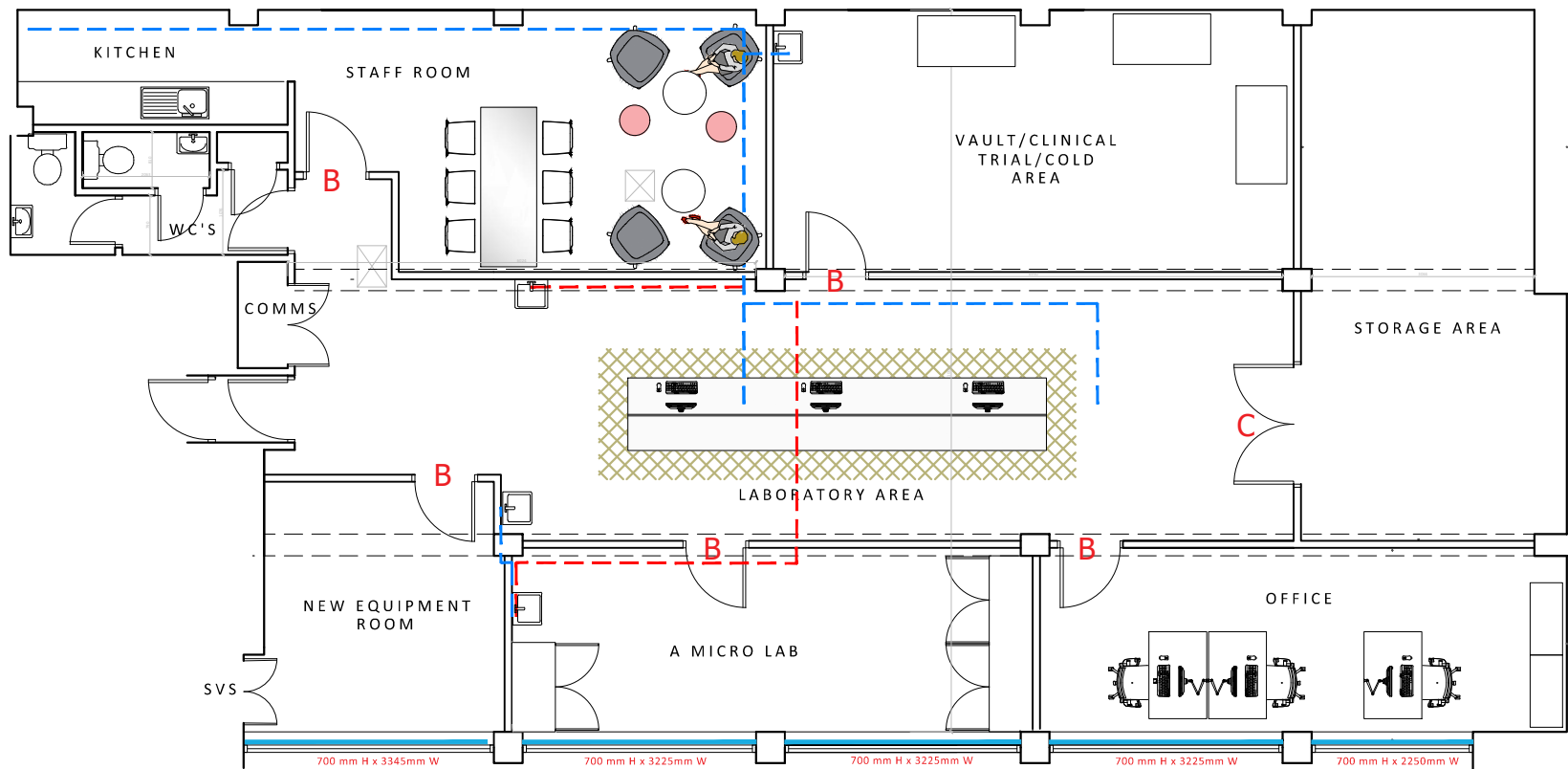

PROPOSED LOWER GROUND FLOOR
@ 1:100

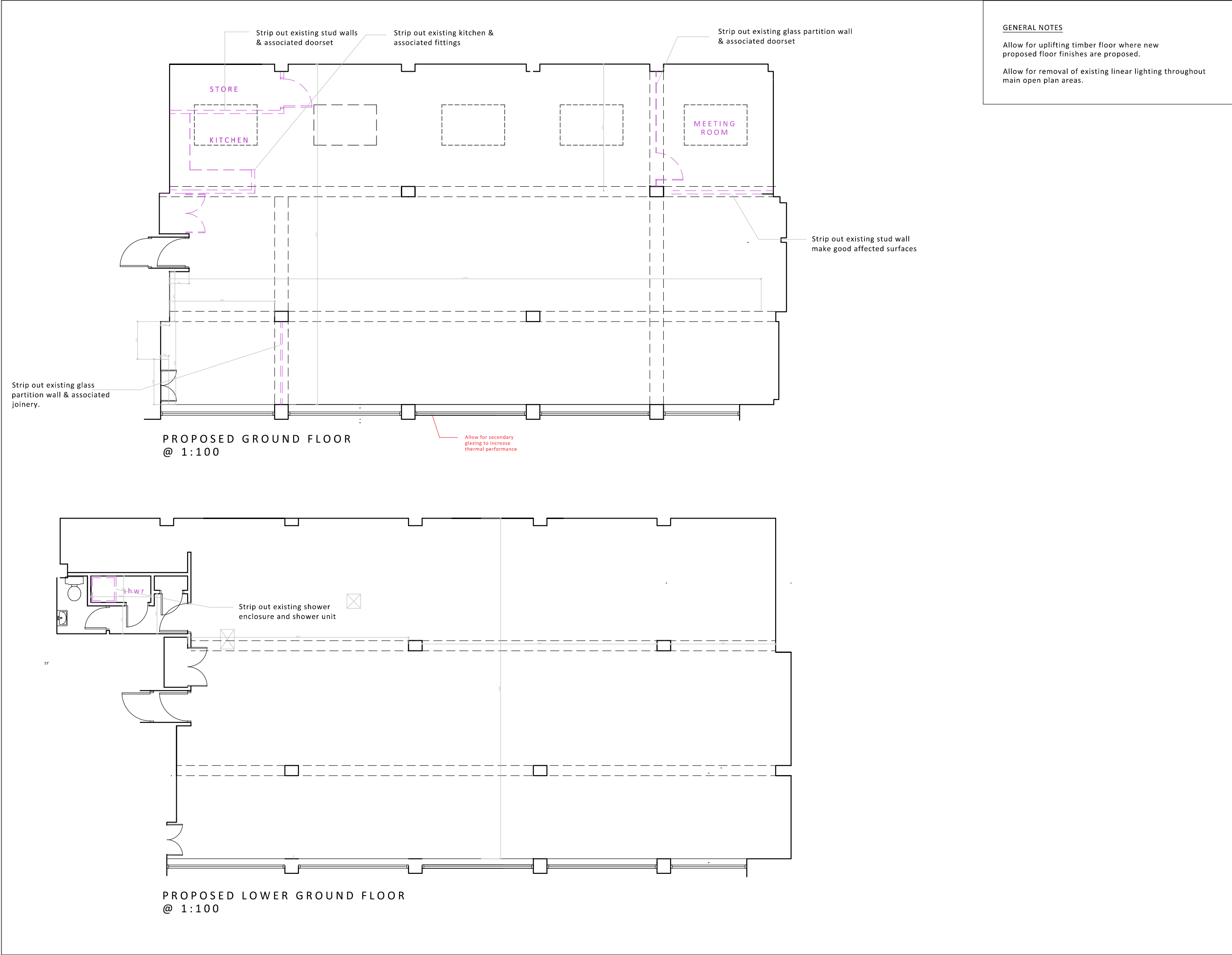

GENERAL NOTES

Allow for uplifting timber floor where new proposed floor finishes are proposed.

Allow for removal of existing linear lighting throughout main open plan areas.

DALE OFFICE INTERIORS
ELSWORTH HOUSE, HERRIES ROAD SOUTH
SHEFFIELD, S6 1QS
0114 233 1115
WWW.DALEOFFICE.CO.UK

CLIENT:
Medical Logistics

SITE ADDRESS:
London

DRAWING TITLE:
Proposed Demolitions

STATUS:
Approval

PROJECT NUMBER: 22.028	DRAWING NUMBER: 22.028_SK02
---------------------------	--------------------------------

DRAWN BY: -	SCALE: 1:100 @ A3
----------------	----------------------

REVISION: A	DATE: 24.08.22
----------------	-------------------

REVISION NOTES:
A - Updated to reflect changes MG 31.08.22

CLIENT SIGN OFF:

THIS DRAWING REMAINS THE PROPERTY OF DALE OFFICE INTERIORS.
DO NOT SCALE FROM THIS DRAWING.
ALL DIMENSIONS TO BE CHECKED ON SITE.
WE WILL NOT BE HELD RESPONSIBLE FOR THE USE OF THIS DRAWING FOR ANY OTHER PURPOSE.

DALE OFFICE INTERIORS
ELSWORTH HOUSE, HERRIES ROAD SOUTH
SHEFFIELD, S6 1QS
0114 233 1115
WWW.DALEOFFICE.CO.UK

CLIENT:
Medical Logistics

SITE ADDRESS:
London

DRAWING TITLE:
Proposed Partitions Layout

STATUS:
Approval

PROJECT NUMBER:
22.028

DRAWING NUMBER:
22.028_SK03

DRAWN BY:
-

SCALE:
1:100 @ A3

REVISION:
A

DATE:
24.08.22

REVISION NOTES:
A - Updated to reflect changes MG 31.08.22

CLIENT SIGN OFF:

THIS DRAWING REMAINS THE PROPERTY OF DALE OFFICE INTERIORS.
DO NOT SCALE FROM THIS DRAWING.
ALL DIMENSIONS TO BE CHECKED ON SITE.
WE WILL NOT BE HELD RESPONSIBLE FOR THE USE OF THIS DRAWING FOR ANY OTHER PURPOSE.

KEY TO PARTITIONS:

WALL TYPE 01:
Allow for 30minute fire rated solid stud partition to u/side of bulkheads/soffit - 1 layer of 15mm Soundbloc board eitherside of 70mm studs with 50mm APR1200 to cavity.

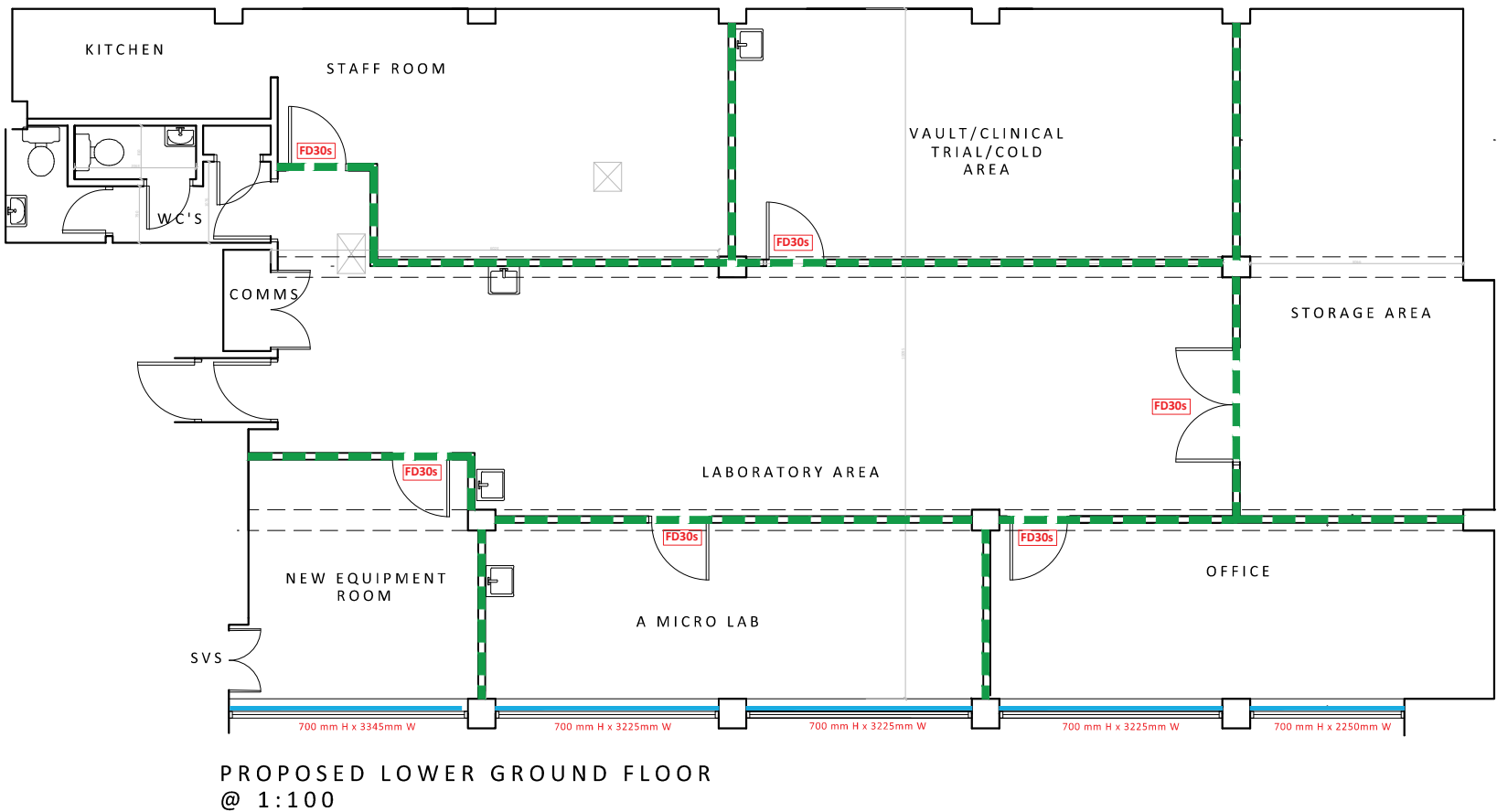
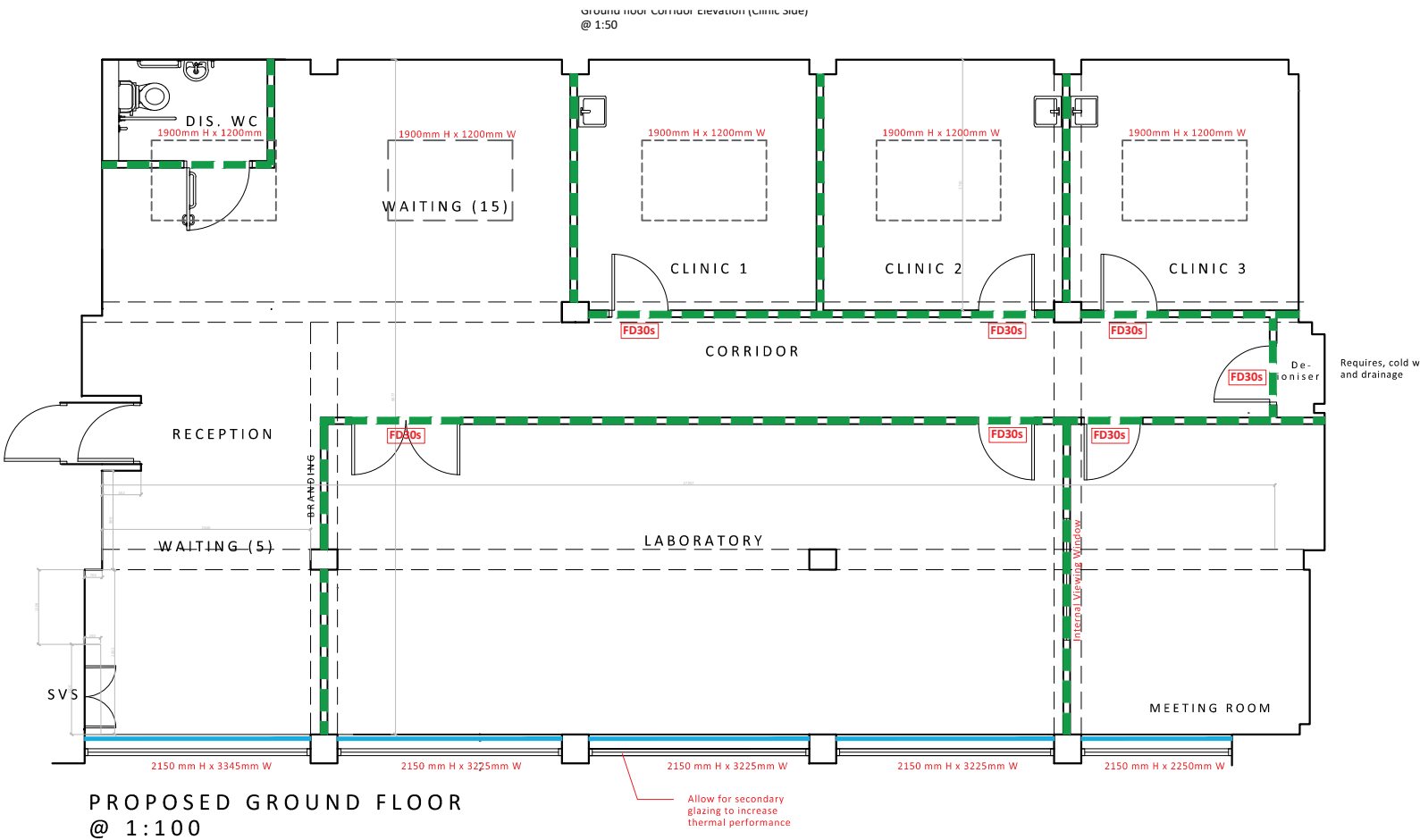

**NOTE: ALL FINISHES, FIXTURES & FITTINGS
SUBJECT TO CLIENT FINISH/SAMPLE REVIEW**

DALE OFFICE INTERIORS
ELSWORTH HOUSE, HERRIES ROAD SOUTH
SHEFFIELD, S6 1QS
0114 233 1115
WWW.DALEOFFICE.CO.UK

CLIENT:
Medical Logistics

SITE ADDRESS:
London

DRAWING TITLE:
Proposed Floor Finishes
Layout

STATUS:
Approval

PROJECT NUMBER:
22.028

DRAWING NUMBER:
22.028_SK04

DRAWN BY:
-

SCALE:
1:100 @ A3

REVISION:
A

DATE:
24.08.22



REVISION NOTES:
A - Updated to reflect changes

MG 31.08.22

CLIENT SIGN OFF:

THIS DRAWING REMAINS THE PROPERTY OF DALE OFFICE
INTERIORS.
DO NOT SCALE FROM THIS DRAWING.
ALL DIMENSIONS TO BE CHECKED ON SITE.
WE WILL NOT BE HELD RESPONSIBLE FOR THE USE OF
THIS DRAWING FOR ANY OTHER PURPOSE.

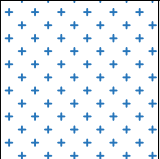
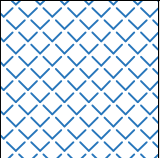
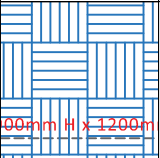
KEY TO FLOOR FINISHES:

	FLOOR TYPE 01: SAFETY VINYL Manufacturer: Tarkett Range: IQ Surface Homogeneous Product code/colour: TBC
	FLOOR TYPE 02: CARPET TILE Manufacturer: Interface Range: Icebreaker Product code/colour:
	FLOOR TYPE 03: LOOSE LAY LVT Manufacturer: Interface Range: Levelset Product code/colour: TBC
	FLOOR TYPE 04: EX. FLOORING RETAINED Manufacturer: NA Range: NA Product code/colour: NA

NOTES:

- Allow for preparation of all existing floors and make good all surfaces ready to receive new floor finishes. Allow for plywood substrate to u/side of vinyl floor finishes
- Carpet can be overlaid over existing floor finish. Allow for underlay and install using Interface tactiles.
- Allow for new transition strips where required.

NOTE: ALL FINISHES, FIXTURES & FITTINGS
SUBJECT TO CLIENT FINISH/SAMPLE REVIEW

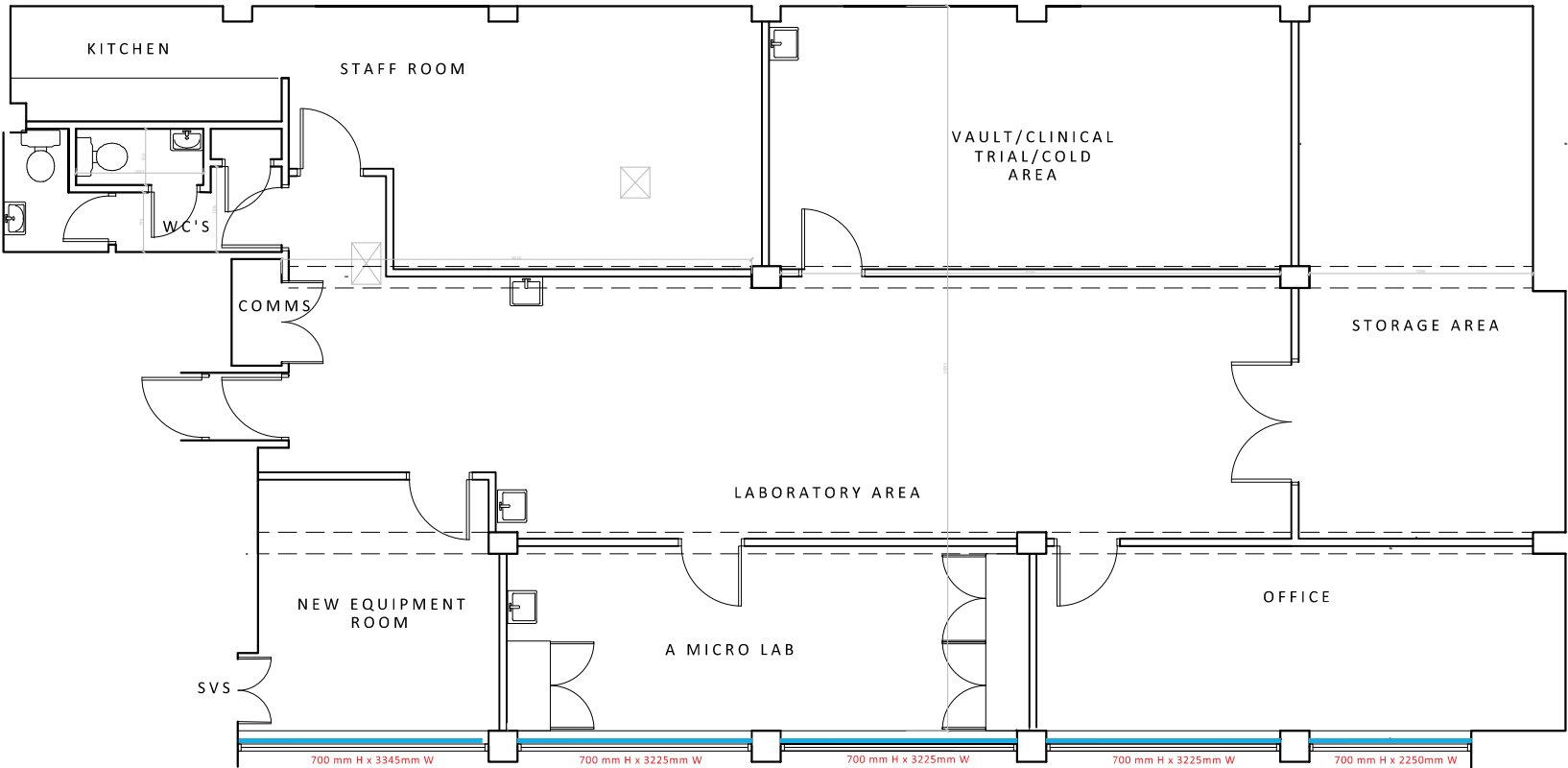
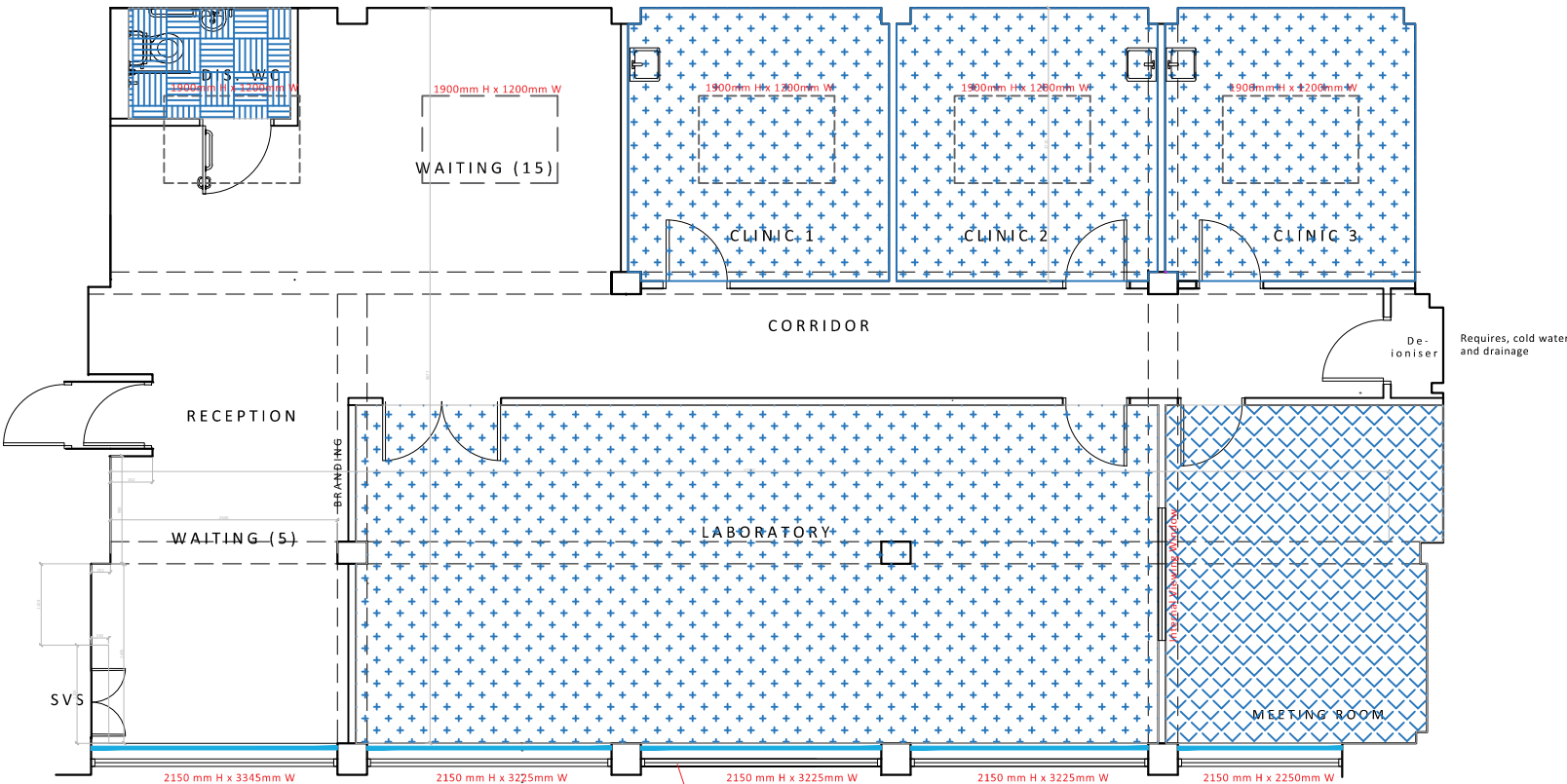

Ground floor Corridor Elevation (Clinic side)
@ 1:50

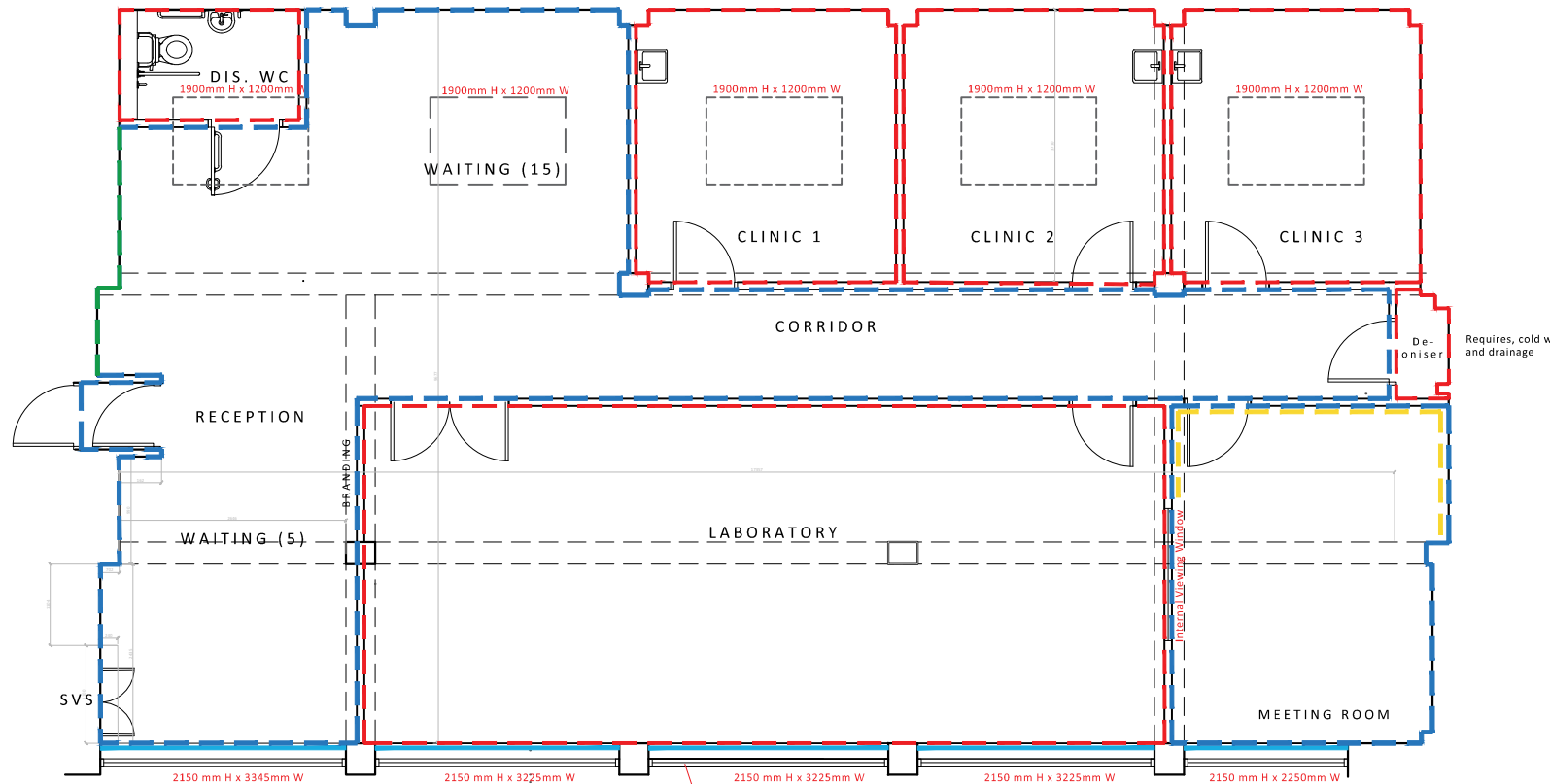

PROPOSED GROUND FLOOR
@ 1:100

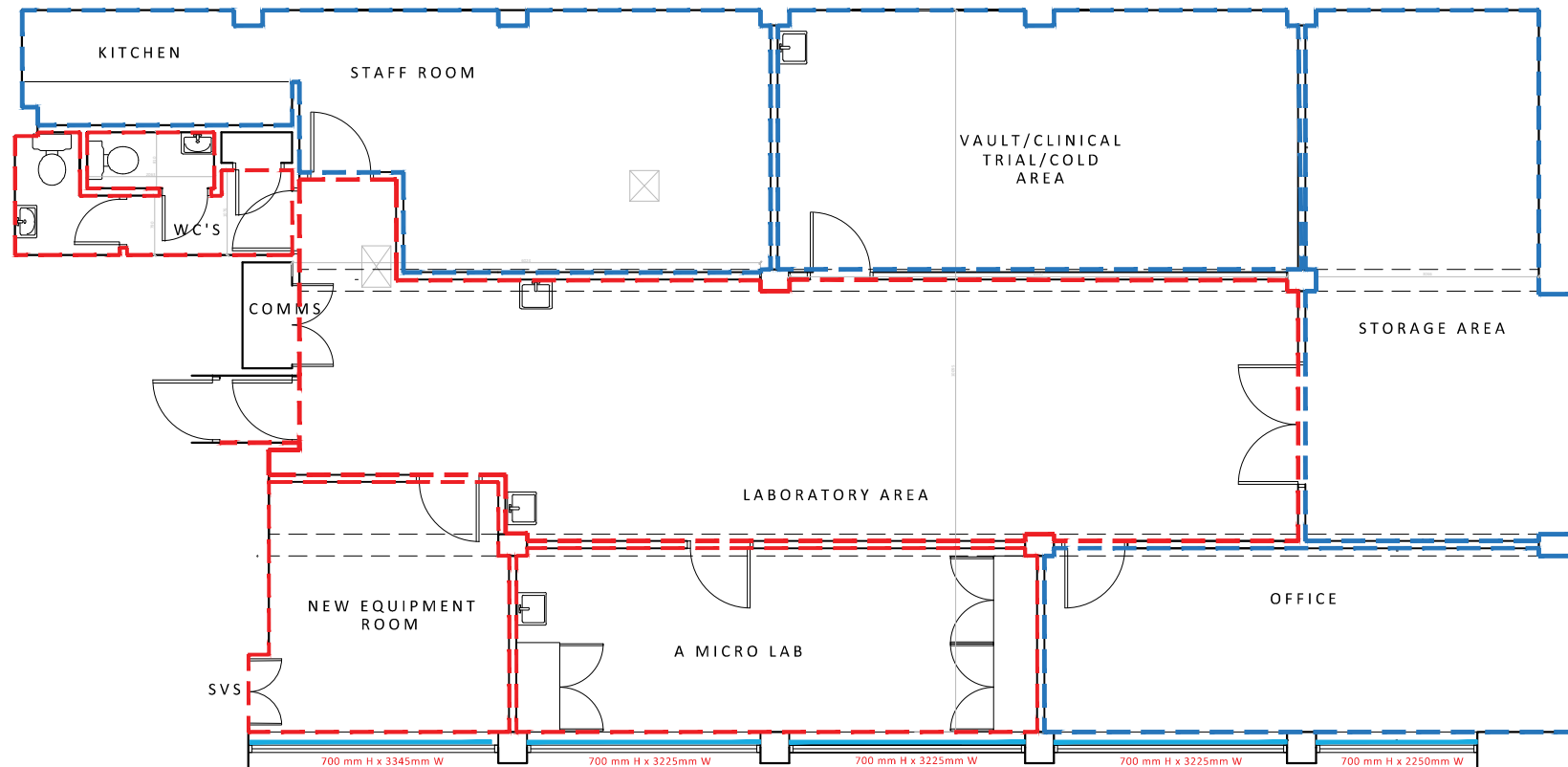

PROPOSED LOWER GROUND FLOOR
@ 1:100

KEY TO WALL FINISHES:

--- WALL FINISH 01:

Manufacturer: Hygeinic Wipeable paint finish
Colour: TBC
Notes: Allow for 2no. coats.

--- WALL FINISH 02:

Manufacturer: Dulux Matt Emulsion
Colour: TBC
Notes: Allow for 1no. mist coat & 2no. coats.

--- WALL FINISH 03:

Manufacturer: The Wood Veneer Hub
Range & Colour: Acupanel, Colour TBC

--- WALL FINISH 04:

Manufacturer: Autex
Product: Groove acoustic panel
Colour: TBC
Notes: Installed on timber battens

NOTES:

- Allow to make good ceilings. Ref: Dulux Matt emulsion, Brilliant White.
- Allow for new satinwood paint finish to new skirtings and new frames. Ref: White.
- No works to existing woodwork

**NOTE: ALL FINISHES, FIXTURES & FITTINGS
SUBJECT TO CLIENT FINISH/SAMPLE REVIEW**

DALE OFFICE INTERIORS
ELSWORTH HOUSE, HERRIES ROAD SOUTH
SHEFFIELD, S6 1QS
0114 233 1115
WWW.DALEOFFICE.CO.UK

CLIENT:
MEDICAL LOGISTICS

SITE ADDRESS:
London

DRAWING TITLE:
Proposed RCP layout

STATUS:
Approval

PROJECT NUMBER: 22.028	DRAWING NUMBER: 22.028_SK06
---------------------------	--------------------------------

DRAWN BY: -	SCALE: 1:100 @ A3
----------------	----------------------

REVISION: A	DATE: 24.08.22
----------------	-------------------

REVISION NOTES:
A - Updated to reflect changes

MG 31.08.22

CLIENT SIGN OFF:

THIS DRAWING REMAINS THE PROPERTY OF DALE OFFICE INTERIORS.
DO NOT SCALE FROM THIS DRAWING.
ALL DIMENSIONS TO BE CHECKED ON SITE.
WE WILL NOT BE HELD RESPONSIBLE FOR THE USE OF THIS DRAWING FOR ANY OTHER PURPOSE.

KEY TO LIGHTING:

LIGHTING TYPE 01: LINEAR

Black 1800mm suspended LED linear lightfitting
AQ form MIXLINE LED suspended or similar
approved.

LIGHTING TYPE 02: PENDANT

Feature suspended pendnat light.

LIGHTING TYPE 03: WALL LIGHT

Feature wall light.

Allow for Emergency lighting to electrical contractors details

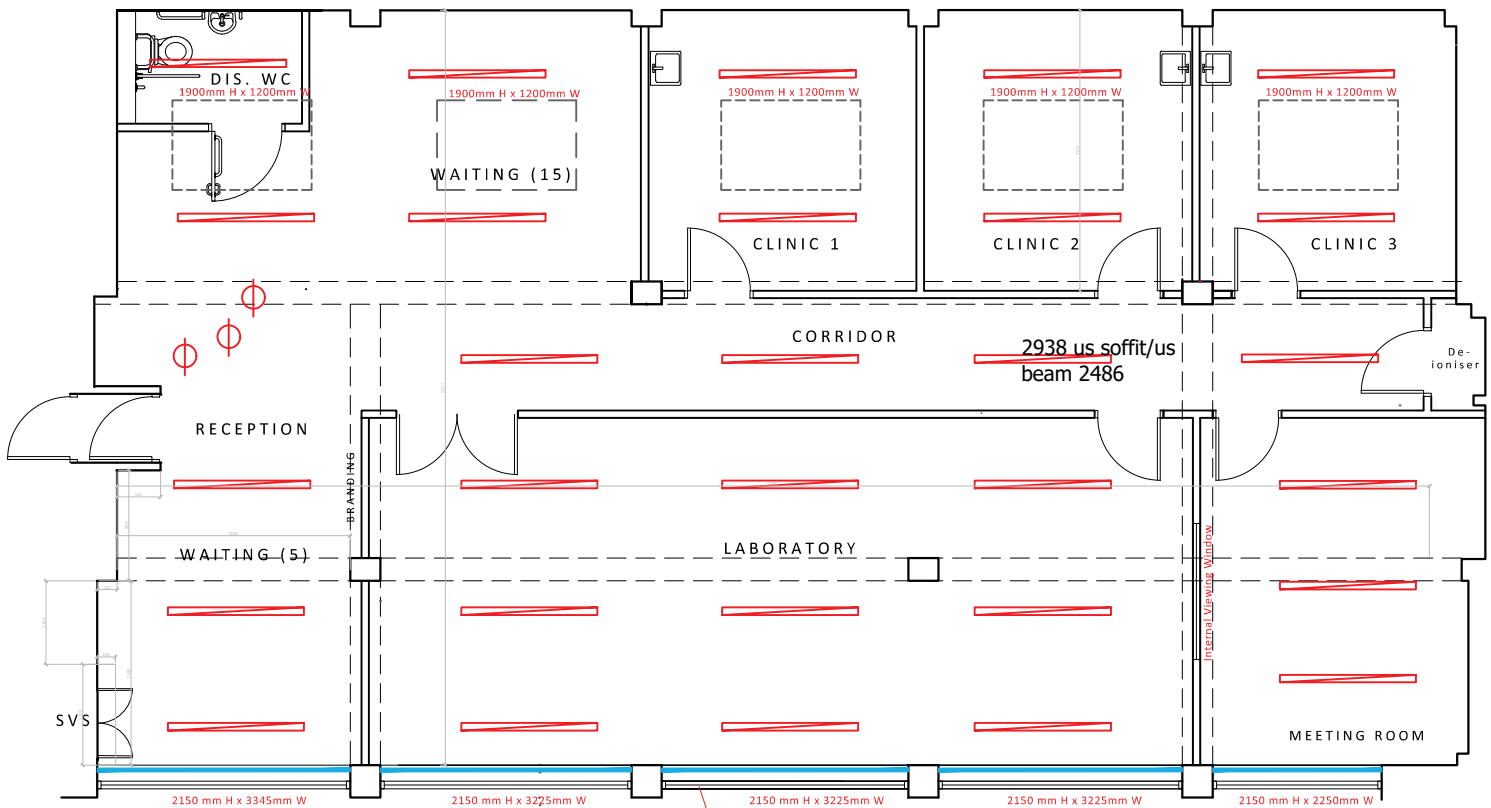

PROPOSED GROUND FLOOR
@ 1:100

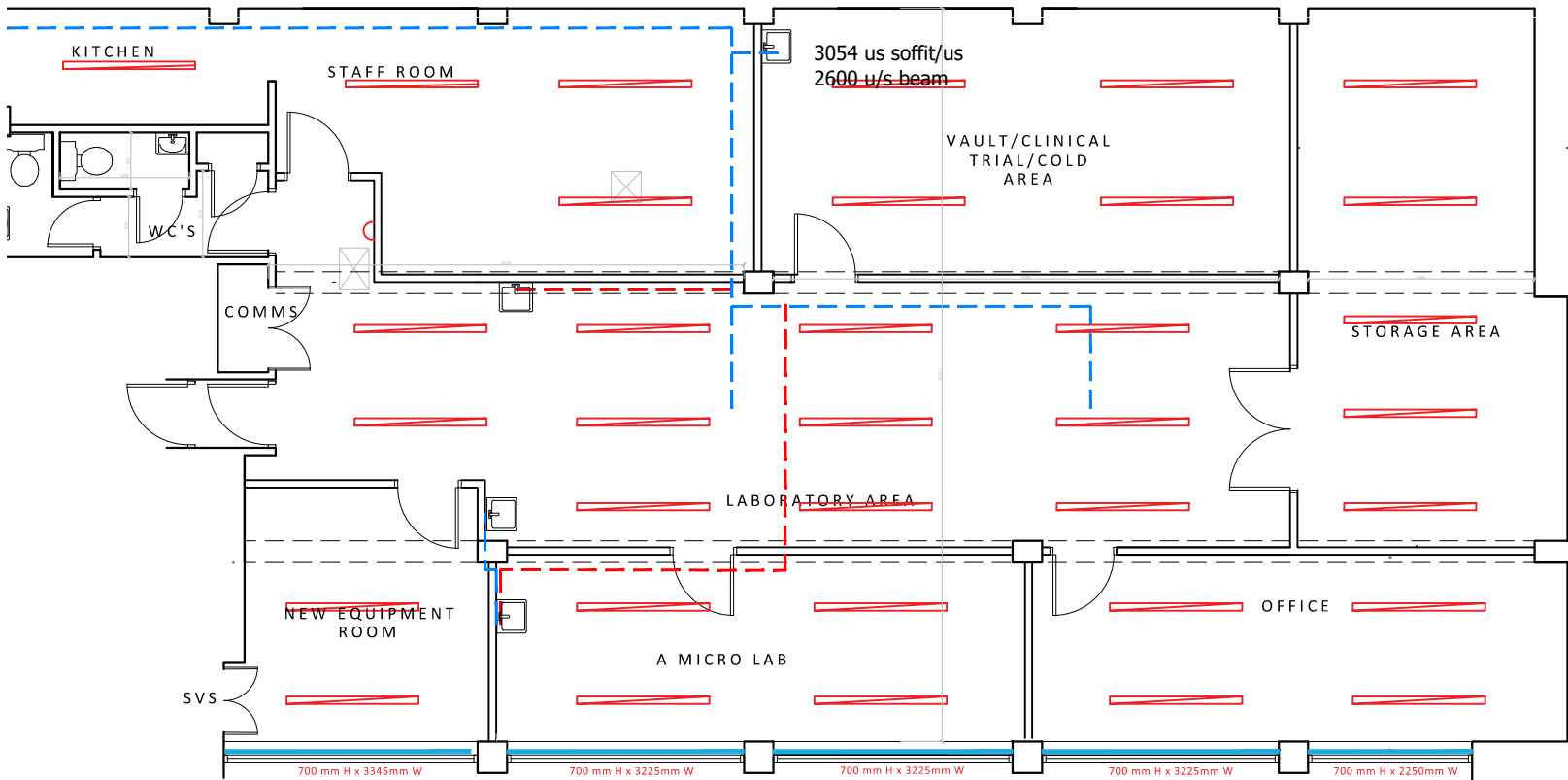

PROPOSED LOWER GROUND FLOOR
@ 1:100

NOTE:
Drawings for design intent & illustrative purposes only. All drawings subject to site survey by glazing & partition manufacturer.

DALE OFFICE INTERIORS
ELSWORTH HOUSE, HERRIES ROAD SOUTH
SHEFFIELD, S6 1QS
0114 233 1115
WWW.DALEOFFICE.CO.UK

CLIENT:
MEDICAL LOGISTICS

SITE ADDRESS:
London

DRAWING TITLE:
Proposed Ground floor wall elevations

STATUS:
Approval

PROJECT NUMBER: 22.	DRAWING NUMBER: 22_AD01
------------------------	----------------------------

DRAWN BY: -	SCALE: 1:50 @ A3
----------------	---------------------

REVISION: A	DATE: 24.08.22
----------------	-------------------

REVISION NOTES:
A - Updated to reflect changes MG 31.08.22

CLIENT SIGN OFF:

THIS DRAWING REMAINS THE PROPERTY OF DALE OFFICE INTERIORS.
DO NOT SCALE FROM THIS DRAWING.
ALL DIMENSIONS TO BE CHECKED ON SITE.
WE WILL NOT BE HELD RESPONSIBLE FOR THE USE OF THIS DRAWING FOR ANY OTHER PURPOSE.

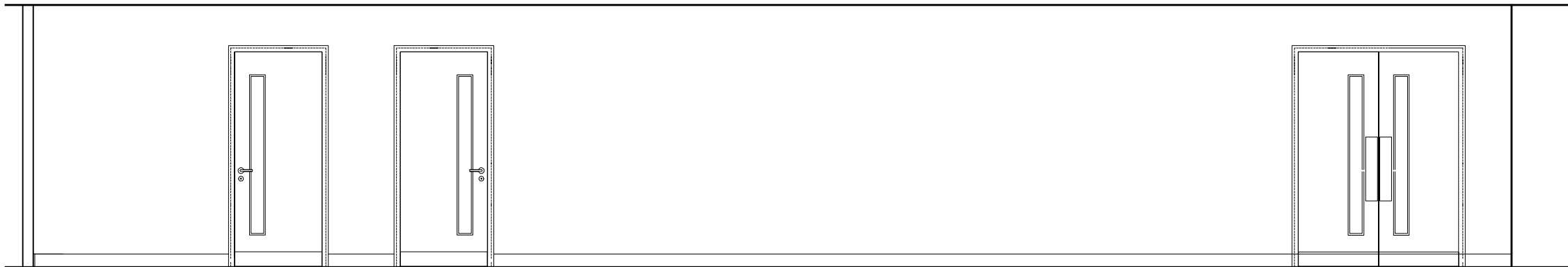

Ground floor Corridor Elevation (Lab Side)
@ 1:50

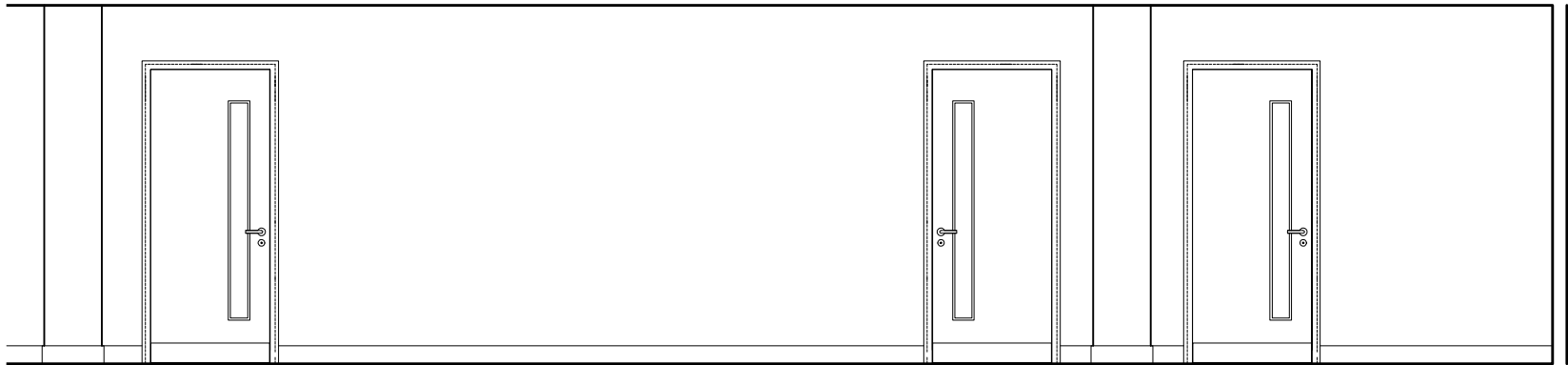

Ground floor Corridor Elevation (Clinic Side)
@ 1:50

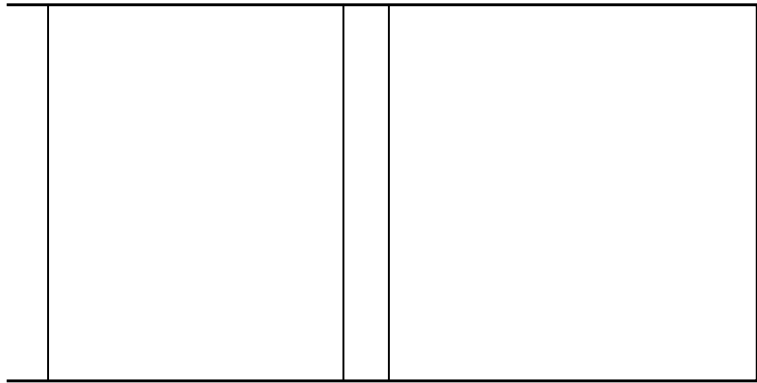

Ground floor Reception wall Elevation
@ 1:50

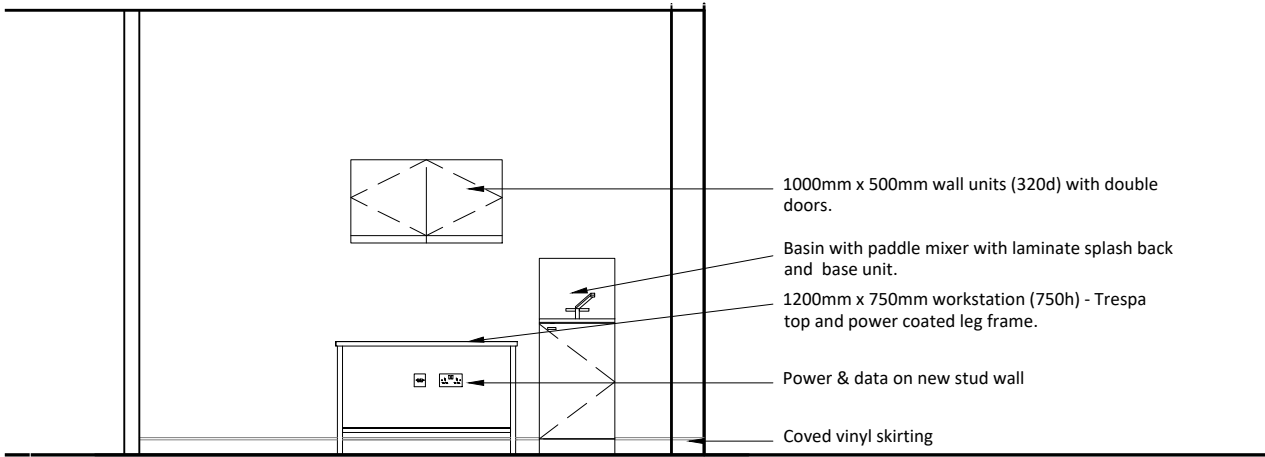

Typical Clinic wall elevation @ 1:50

NOTE:
Drawings for design intent & illustrative purposes only. All drawings subject to site survey by glazing & partition manufacturer.

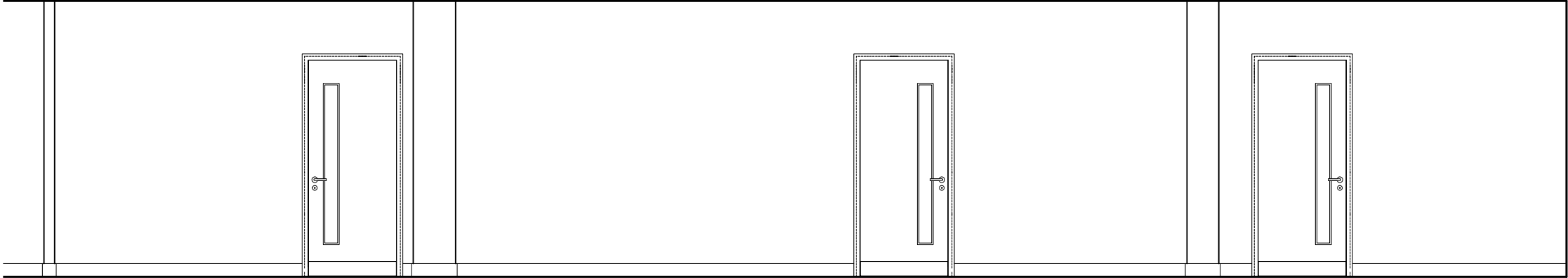

LG Floor Wall Elevation @ 1:50