

TOTTENHAM COURT ROAD

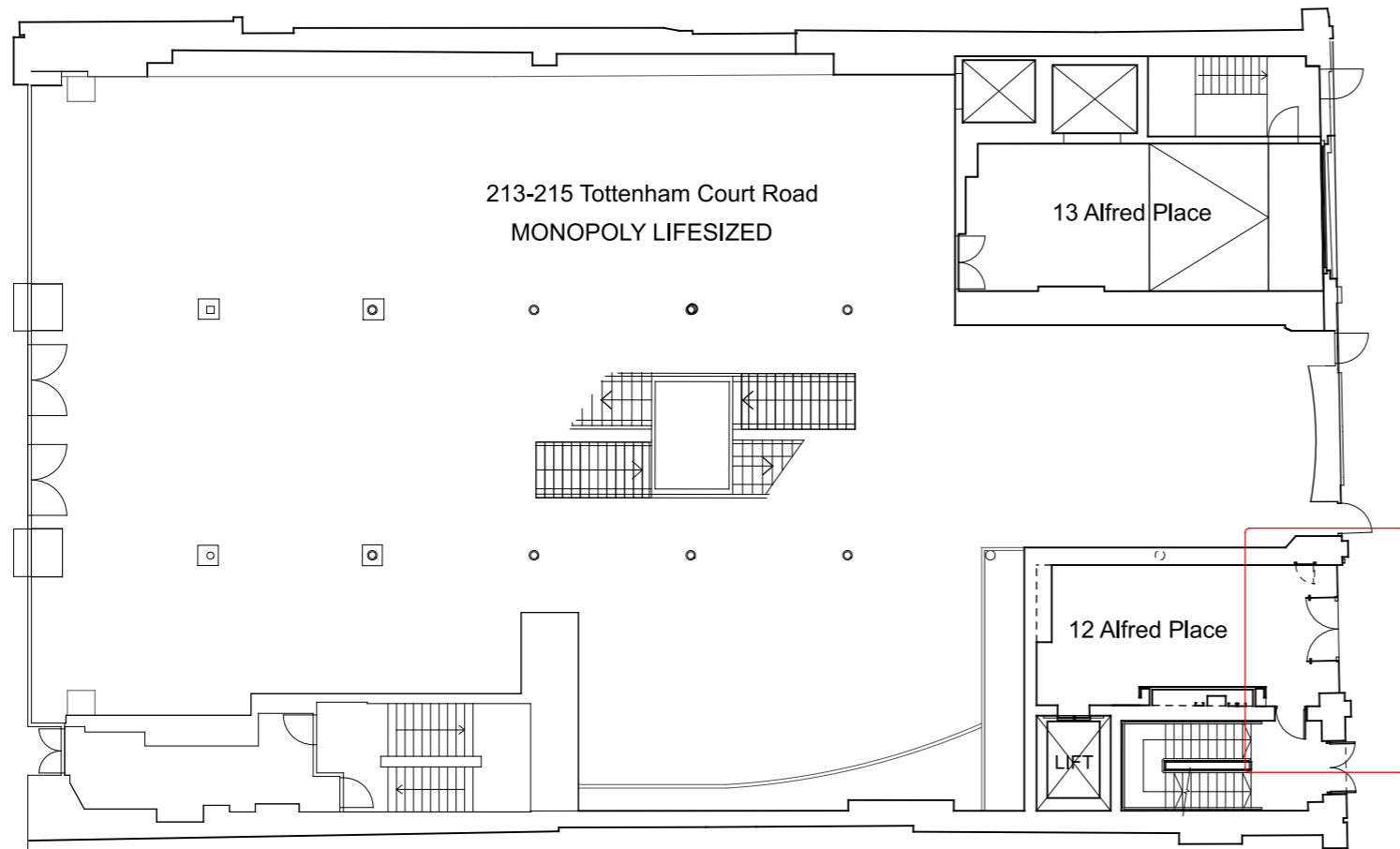

Existing Plan (1:200 @A3)

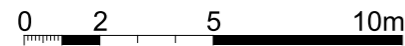

ALFRED PLACE

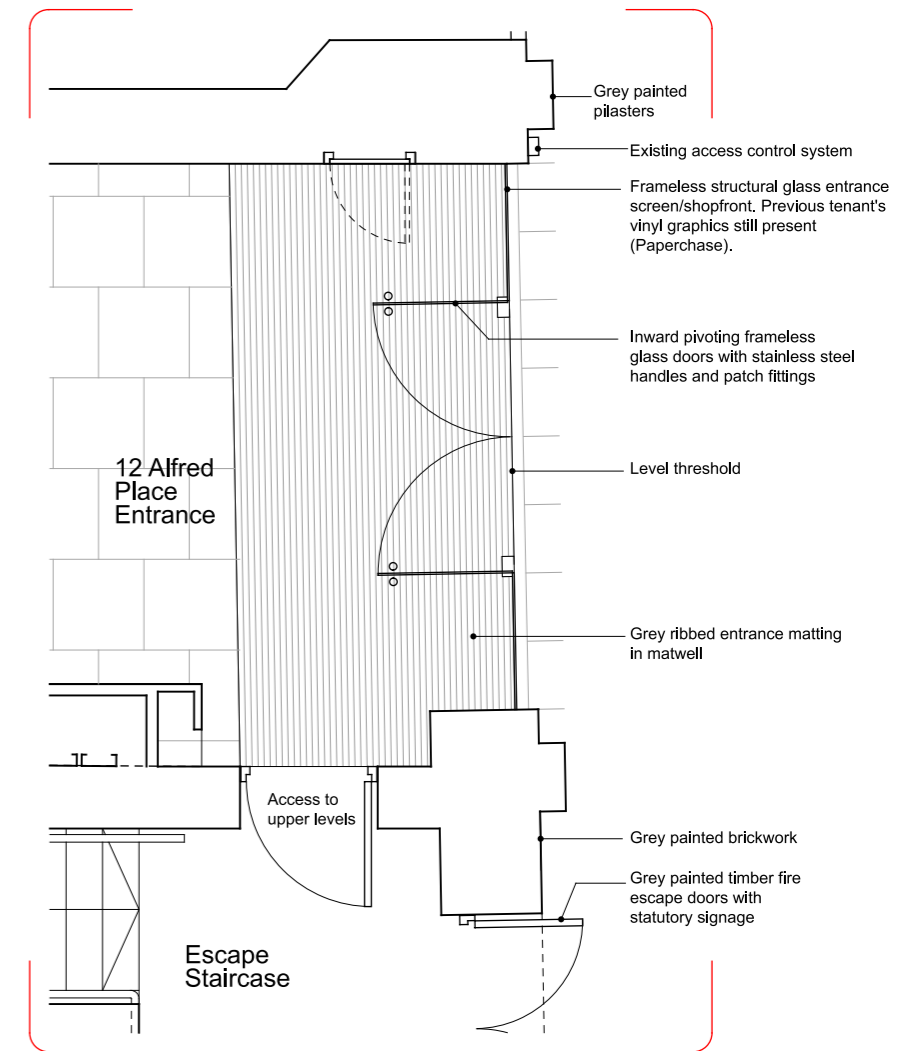

Existing Entrance Plan (1:50 @A3)

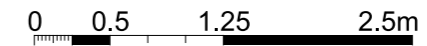

PLANNING ISSUE

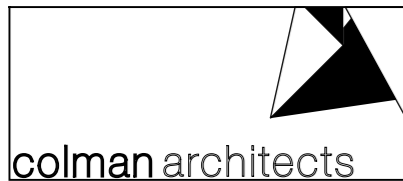

Project 12 Alfred Place London &
213-215 Tottenham Court Road
WC1E 7EB
New Glazed Entrance & Roof Plant
Title Existing Plan & Entrance Screen

Scale 1:200 & 1:50@ A3	Date 04/01/23
Drawn by SRH	Checked by Proj. Arch. Checked By Manager
Drawing No. 22036/P(--)010	Revision P1

The Colman Partnership Limited Telephone : 020 7535 2040
27 Harcourt Street Facsimile : 020 7535 2041
London email: projects@colmanarchitects.co.uk
W1H 4HP
www.colmanarchitects.co.uk
CAD Filename: SFILES_SUVIES

Dimensions are not to be scaled from this drawing.
This drawing is based on current available information and should not be relied on as accurate measurements of usable spaces.
This drawing is the property of the Colman Partnership Ltd, and Copyright is reserved by them. The drawing is issued on condition that it is not copied or disclosed by or to any unauthorised persons without the prior consent in writing of the Colman Partnership Ltd.

Rev	Notes	By	Date
P1	Planning Issue	SRH	xx/12/22