

TW01

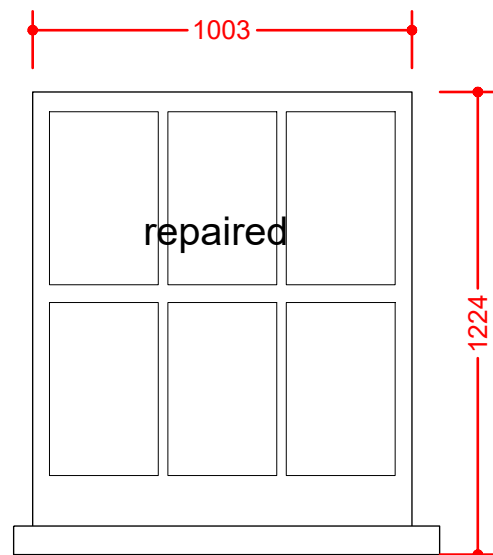

TW02

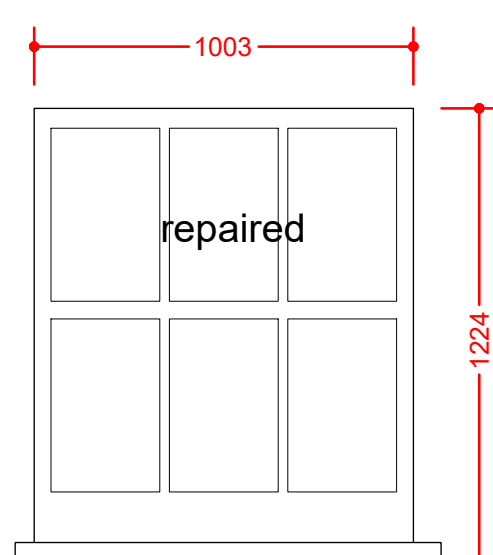

TW03

NOTE:

FOR WINDOW DETAILS PLEASE REFER
TO WINDOW SCHEDULE 5320-500

All dimensions to be checked on site prior to construction or manufacture.
Do not scale from this drawing.
Refer also to written specification of works where applicable.
Any discrepancies to be verified with Architects prior to commencement of works.

This drawing is the property of DRY Architects Limited. They reserve copyright, and the drawing issued on the condition that it is not retained by any unauthorised person.
It may not be reproduced or disclosed, either wholly or in part without written consent from DRY Architects Limited.

| REVISION: | DESCRIPTION: | DATE: |
|-----------|----------------|-------|
| P1 | PLANNING ISSUE | |

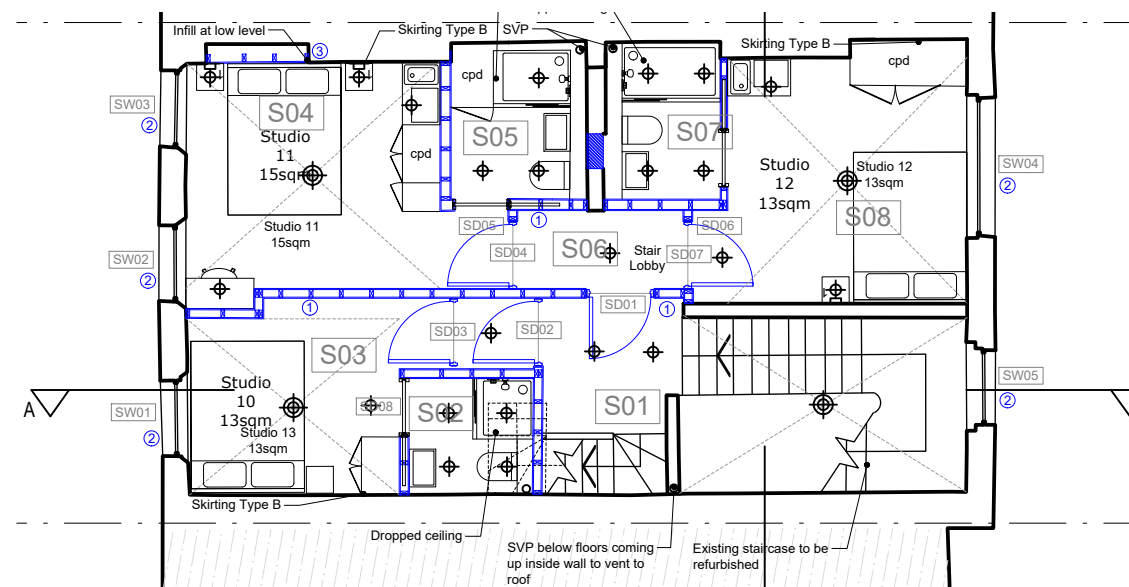

1 Second Floor Plan
NTS

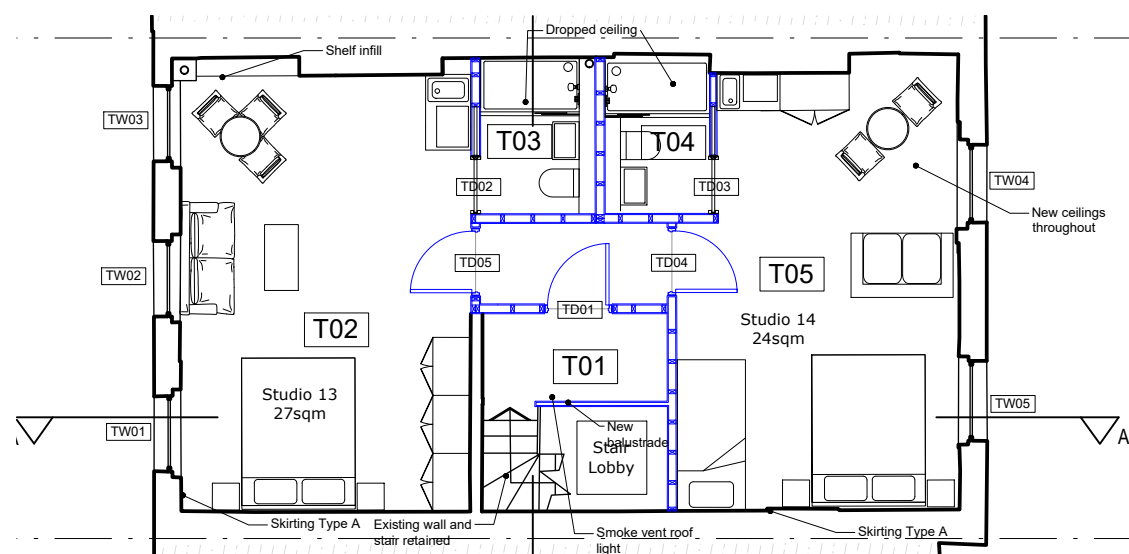

2 Third Floor Plan
NTS

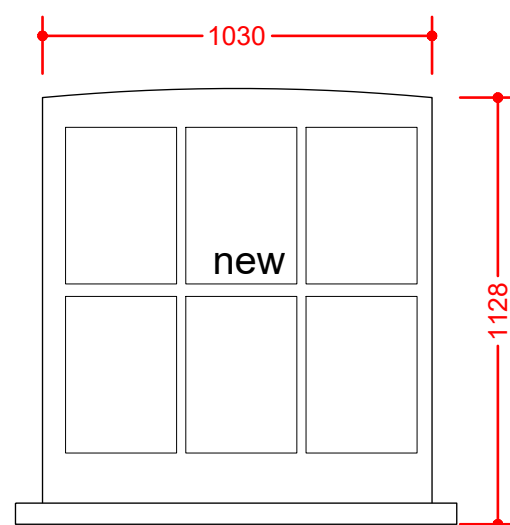

TW04

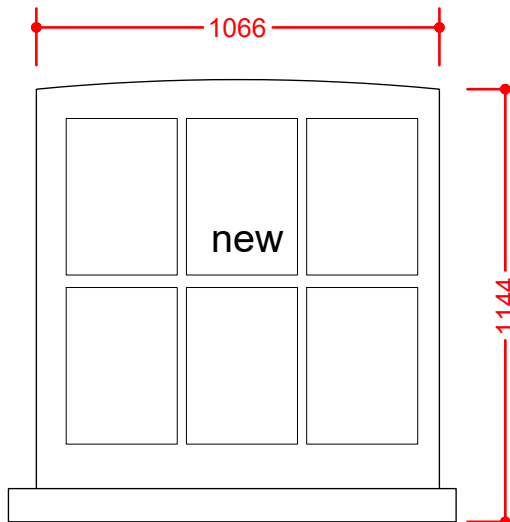

TW05

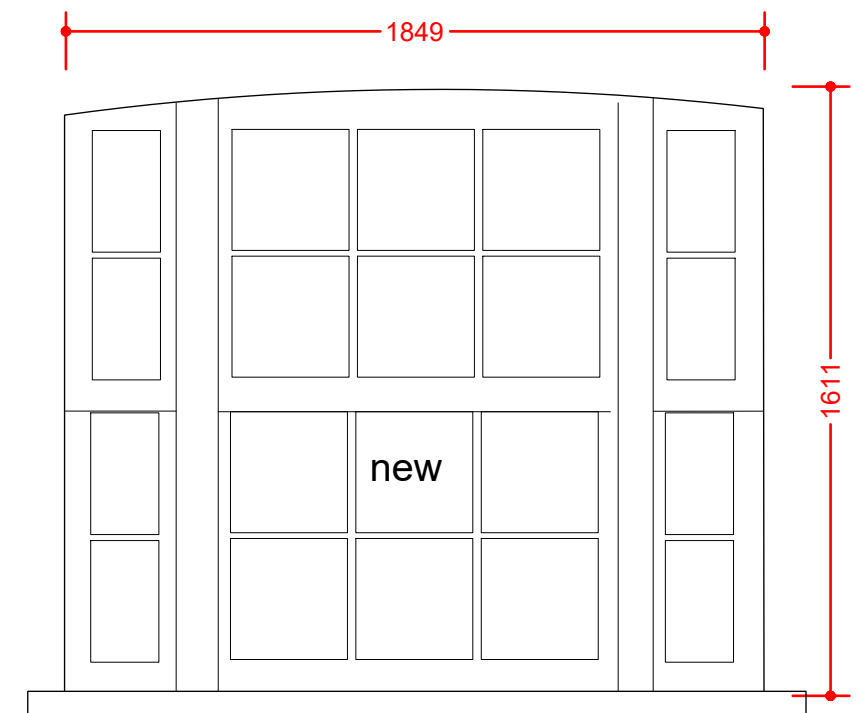

New window as existing
is modern with thick
glazing bars

SW04

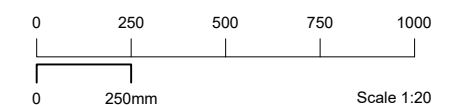

PLANNING

DRY ARCHITECTS

PROJECT: 41 FITZROY STREET HOTEL,
LONDON, W1T 6DZ
CLIENT: CMT DESIGN AND CONSTRUCTION LTD
DRAWING: WINDOW SCHEDULE FOR SECOND AND THIRD FLOOR

DATE: SEPT 2022 SCALE: 1:20
DWG. NO: 5320-040 REVISION: P1

CHARTERED ARCHITECTS
ADDRESS: 48 Charlotte Street, London, W1T2NS
TEL: 0207 221 6161 FAX: 0207 243 6134
EMAIL: info@dryarchitects.co.uk WEB: www.dryarchitects.co.uk