

This drawing may not be reproduced without written consent. All copyrights reserved.

Based on drawings provided by Foster and Partners, London.

The original of this drawing was produced in colour – a monochrome copy should not be relied upon.

The position of offsite trees is indicative where access was restricted during the Arboricultural Survey.

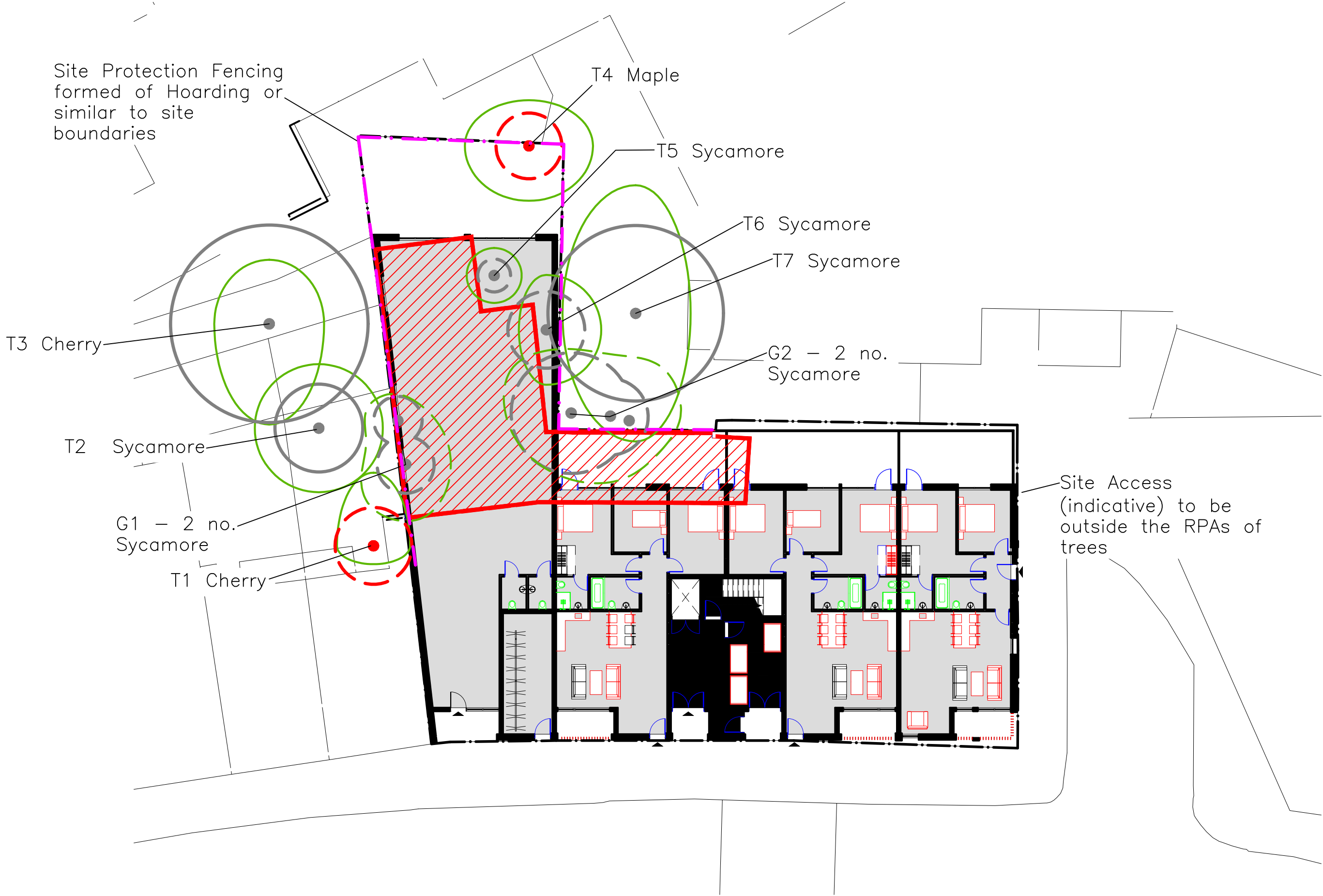

**KEY**

- Tree (Trunk) Locations and Category Grading
- Root Protection Areas – both asymmetrical and circular – and Category Grading (see below)
- Tree Canopy Spreads (Indicative).
- Trees to be removed for arboricultural reasons irrespective of the site development.
- Trees to be removed due to the site development.
- Tree Protection Fencing

Category Grading	
Category A	
Category B	
Category C	
Category U	

# I 60 Malden Road, London, NW5 4HT

Drawing Title:  
Tree Protection Plan

Drawing No: TPP/I60MRL/  
010 A

Client: Andreas Kyprianides

Scale: 1:200 @ A2

Drawn By: drc

Date: March 2022

## DCCLA

David Clarke BSc (Hons) PD Arb (RFS) CMLI M Arbor A  
Offices in Hertfordshire and Warwickshire  
Head Office: Willowbrook House, Church Lane, Fillongley,  
Warwickshire, CV7 8EW  
M: (07775) 650 835 or (01676) 541 833  
e: info@dccla.co.uk