

note new proposed dormer window with glass ceiling to match existing architectural treatment at ground and lower ground .  
'Cheeks ' of dormer to be traditional clad in zinc/lead flashing

note existing tiles

note roof hatch for window cleaning and ventilation/AOV

note section through proposed side dormer. head heights to comply .

note new proposed dormer window facing the garden.

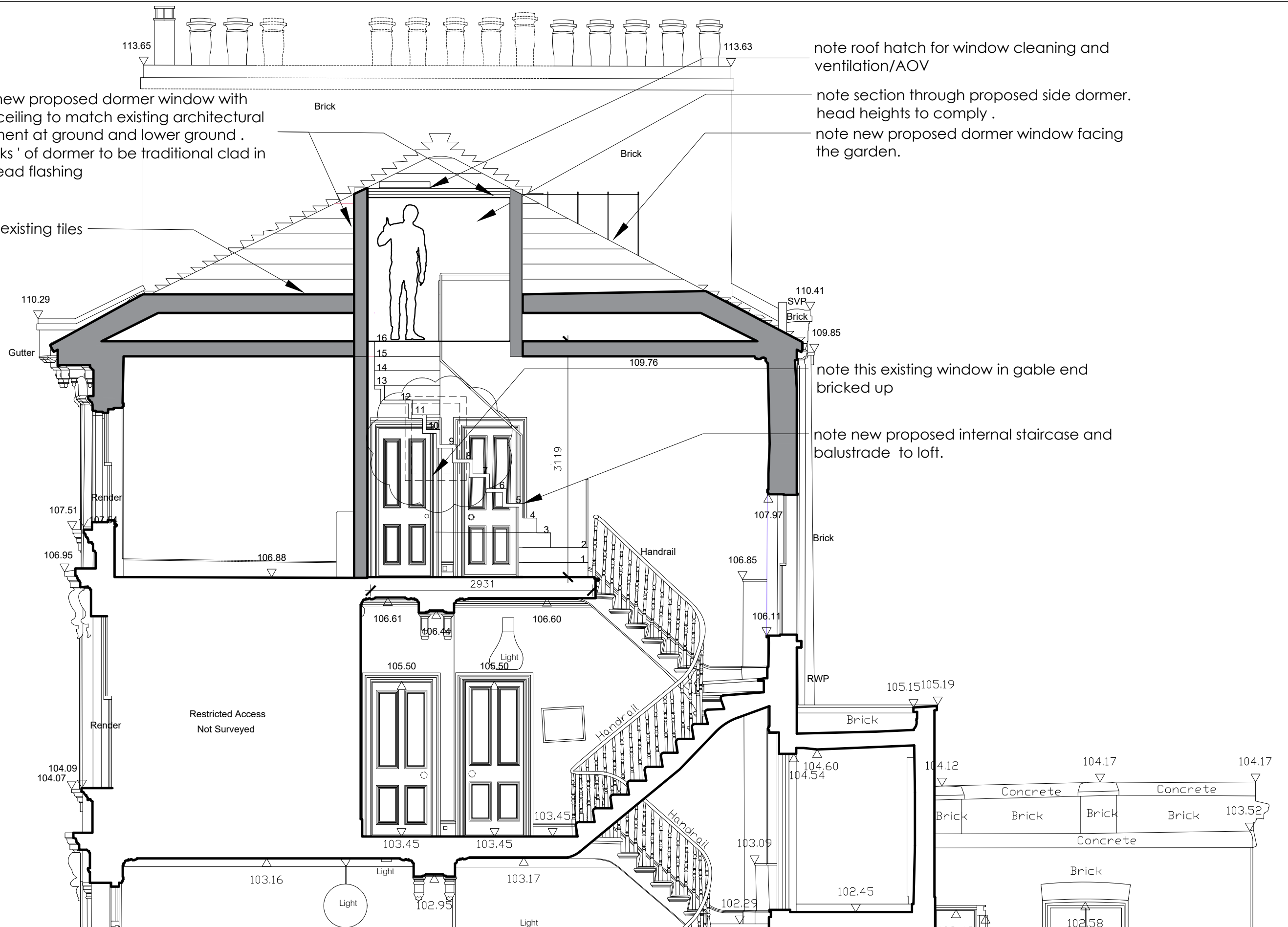

#### general notes

THIS DRAWING IS COPYRIGHT OF CLIFTON INTERIORS LTD. THIS DRAWING MUST BE READ IN CONJUNCTION WITH THE DESIGNER'S RISK ASSESSMENT, SPECIFICATION AND ALL OTHER RELEVANT DOCUMENTATION AND DRAWINGS. CLIFTON INTERIORS LTD ACCEPT NO LIABILITY FOR ANY EXPENSE, LOSS OR DAMAGE OF WHATSOEVER NATURE AND HOWEVER ARISING FROM ANY VARIATION MADE TO THIS DRAWING OR IN THE EXECUTION OF THE WORK TO WHICH IT RELATES WHICH HAS NOT BEEN REFERRED TO THEM AND THEIR APPROVAL OBTAINED.

DO NOT SCALE FROM THIS DRAWING OR THE COMPUTER DIGITAL DATA, ONLY FIGURED DIMENSIONS ARE TO BE USED.

IF IN DOUBT ASK.

#### purpose of issue

#### notes

- \* do not scale from this drawing.
- \* check all dimensions on site.

**FULL PLANNING APPLICATION**

#### project name

KATE AND ALEX CHADWICK  
14 DARTMOUTH PARK ROAD  
LONDON  
NW5 1SX

#### drawing title

CLIFTON INTERIORS  
PROPOSED LOFT CONVERSION  
SECTION AA

scale 1:50@A3

date 25.10.2022

project ref.

drawing no.

revision

drawn by --

checked --

2209

201

#

#### CLIFTON INTERIORS LTD

168 Regents Park Road  
Primrose Hill, London NW1 8XN

t : 020 7586 5533

f : 020 7586 1987

e : info@cliftoninteriors.com

www.cliftoninteriors.com