

note new proposed dormer window with glass ceiling to match existing architectural treatment at ground and lower ground .
'Cheeks' of dormer to be traditional clad in zinc/lead flashing

note roof hatch for window cleaning and ventilation/ AOV

note outline of new proposed dormer overlooking garden

note new internal staircase to loft by specialist

note this existing window in gable end bricked up

note new
note new
clad in z
note exis

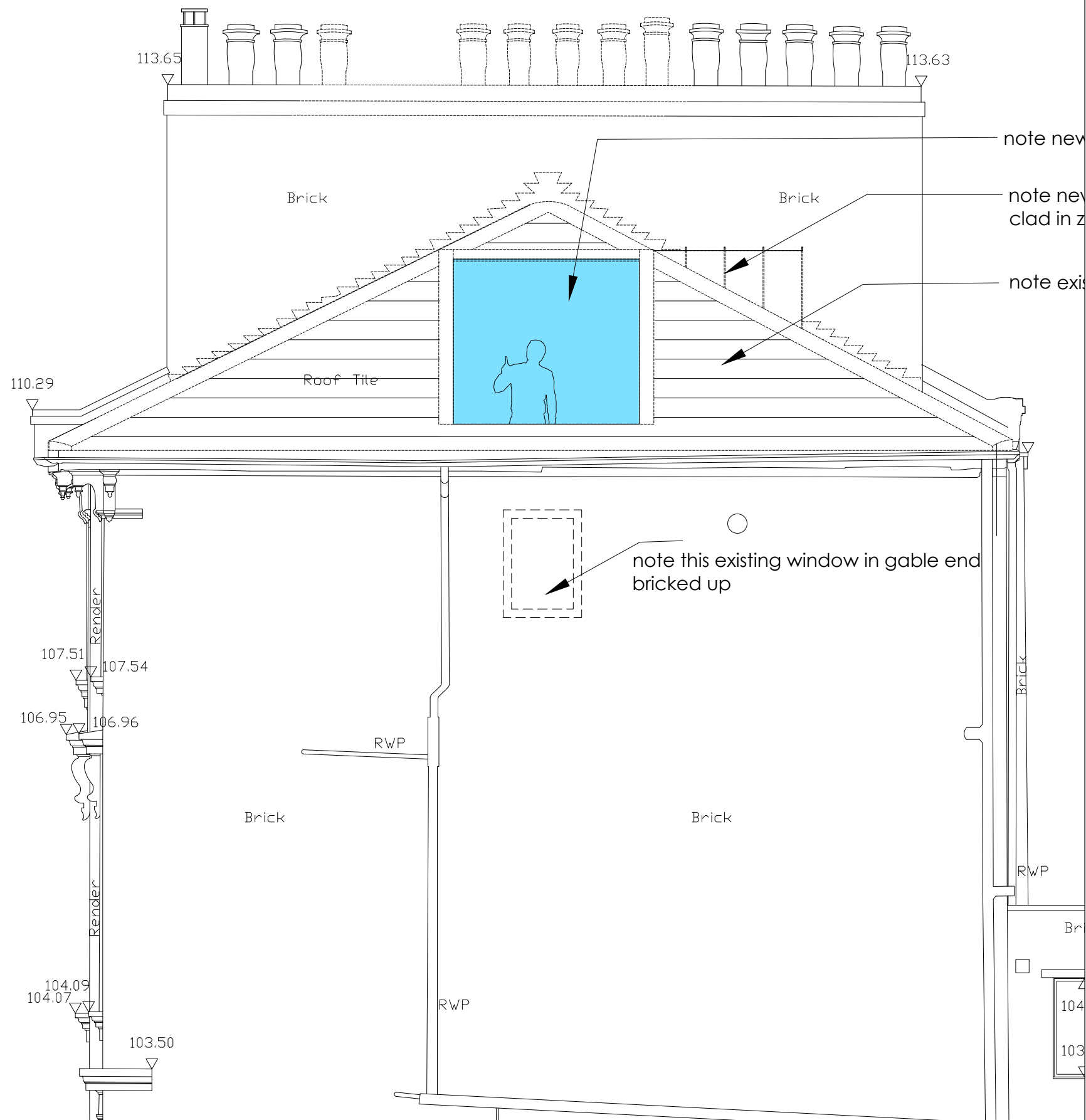
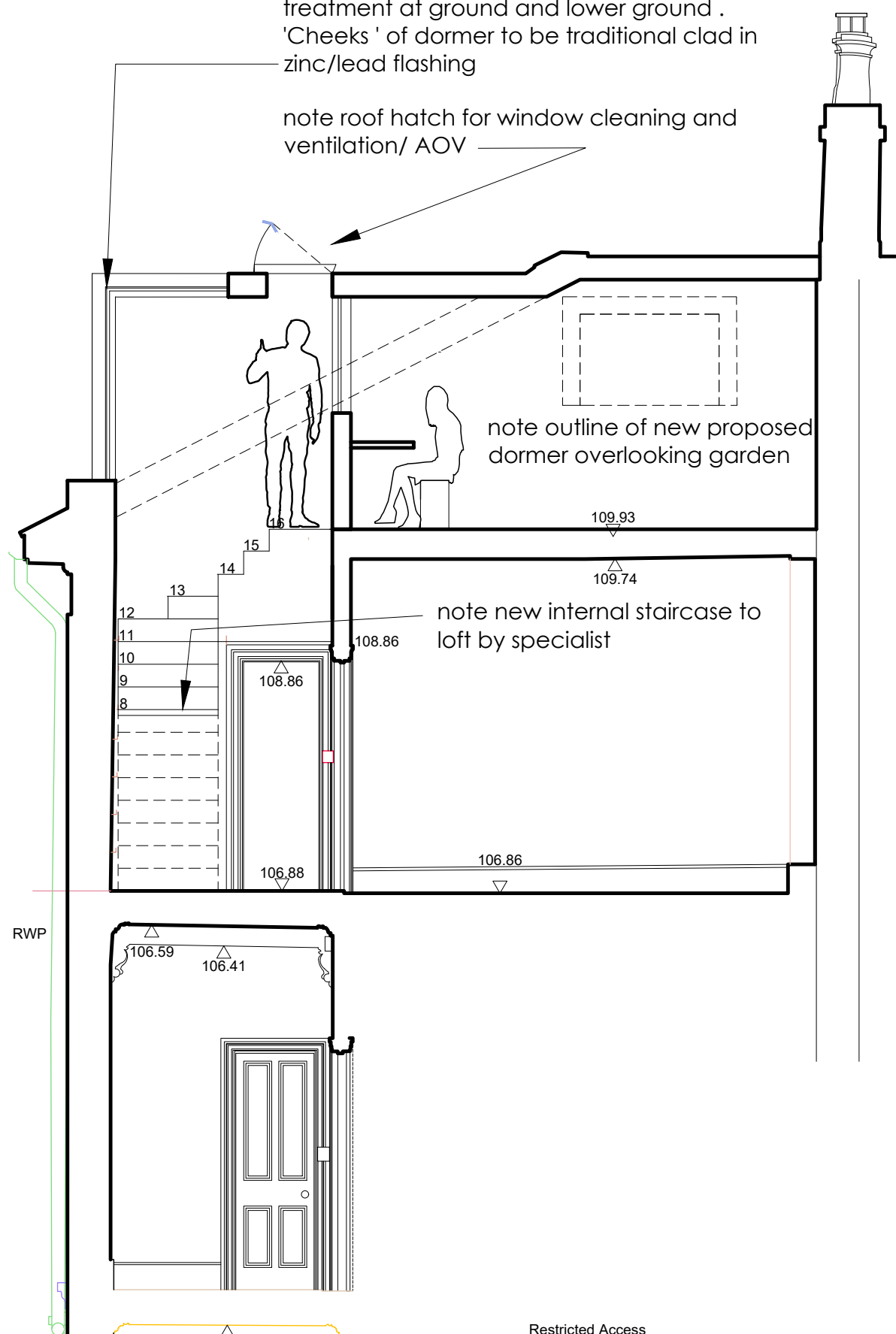

general notes
THIS DRAWING IS COPYRIGHT OF CLIFTON INTERIORS LTD. THIS DRAWING MUST BE READ IN CONJUNCTION WITH THE DESIGNER'S RISK ASSESSMENT, SPECIFICATION AND ALL OTHER RELEVANT DOCUMENTATION AND DRAWINGS. CLIFTON INTERIORS LTD ACCEPT NO LIABILITY FOR ANY EXPENSE, LOSS OR DAMAGE OF WHATSOEVER NATURE AND HOWEVER ARISING FROM ANY VARIATION MADE TO THIS DRAWING OR IN THE EXECUTION OF THE WORK TO WHICH IT RELATES WHICH HAS NOT BEEN REFERRED TO THEM AND THEIR APPROVAL OBTAINED.
DO NOT SCALE FROM THIS DRAWING OR THE COMPUTER DIGITAL DATA, ONLY FIGURED DIMENSIONS ARE TO BE USED.
IF IN DOUBT ASK.

purpose of issue

notes
* do not scale from this drawing.
* check all dimensions on site.

FULL PLANNING APPLICATION

project name		drawing title	
KATE AND ALEX CHADWICK 14 DARTMOUTH PARK ROAD LONDON NW5 1SX		CLIFTON INTERIORS PROPOSED LOFT CONVERSION SECTION FF+ELEVATION 2	
scale 1:50@A3	date 25.10.2022	project ref. 2209	drawing no. 200
drawn by --	checked --		revision #

CLIFTON INTERIORS LTD
168 Regents Park Road
Primrose Hill, London NW1 8XN
t : 020 7586 5533
f : 020 7586 1987
e : info@cliftoninteriors.com
www.cliftoninteriors.com