

ALL DIMENSIONS SUBJECT TO MEASUREMENTS ON SITE. CONTRACTORS TO INFORM OF ANY MAJOR DISCREPANCIES SHOULD THEY APPEAR.

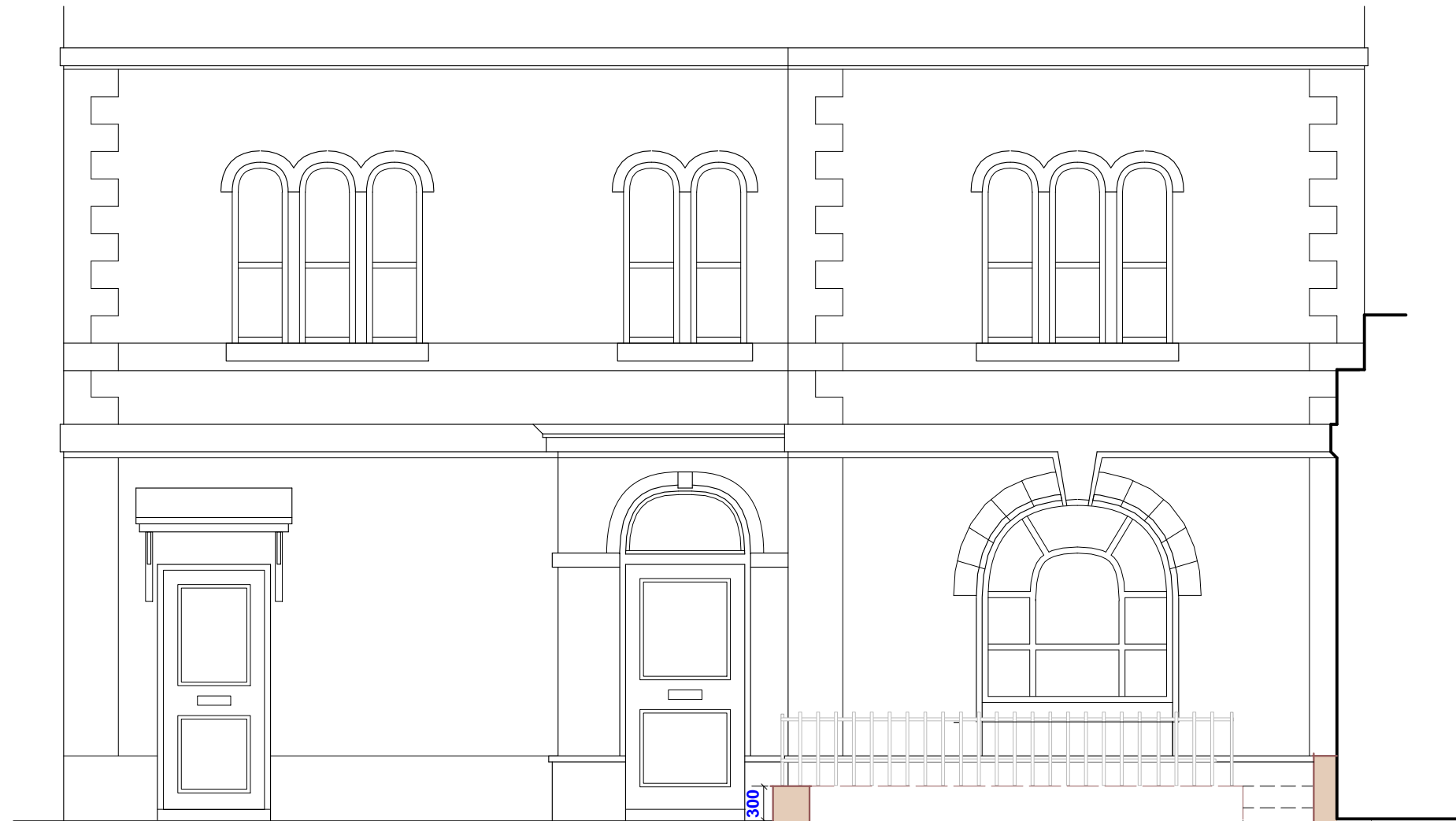

300mm up-stand to walls around new courtyard
 enlarge previous light well & install new exit door & escape metal staircase from basement to ground level; 25x25 metal railing @125mm 900mm high painted black
 material & type of door to match existing doors to front

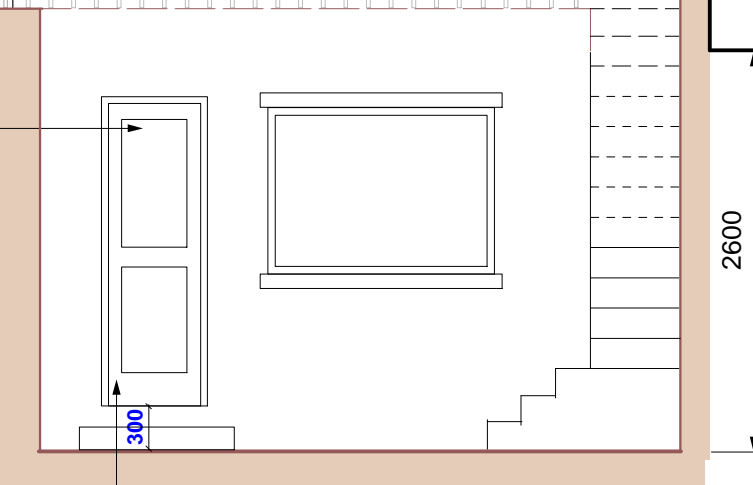

solid door with water tight frames

PROPOSED FRONT ELEVATION-SECTION



NEW IMAGE DESIGN
 2A Tiverton Road
 London N18 1DW
 Tel: 02083456883

Project Site:
 Lower Ground and Ground
 Floor Flat 221 Belsize Road,
 London NW6 4AA

Client:
 Angel Funding Ltd

Drawing Title:
 Proposed Front
 Section/Elevation

Drawing No.:
 609/PL/06

Date: Dec/2022	Scale: 1:100	Rev: B
-------------------	-----------------	-----------