

No 34

No 33

## Existing Lower Ground Floor Plan



Existing  
Lower Ground Floor Plan

**robsonwalsh**

Chartered Surveyors  
Survey House, 19F Park Parade, London, NW10 4JH  
Telephone: 020 8965 1432  
[www.robsonwalsh.com](http://www.robsonwalsh.com)

©

33-34 Belsize Square  
London  
NW3 4HL

Drawn by: ACB Checked by: MJD

SK1 1-100 @ A3 18 Nov '22

Client: Innisfree Housing Association

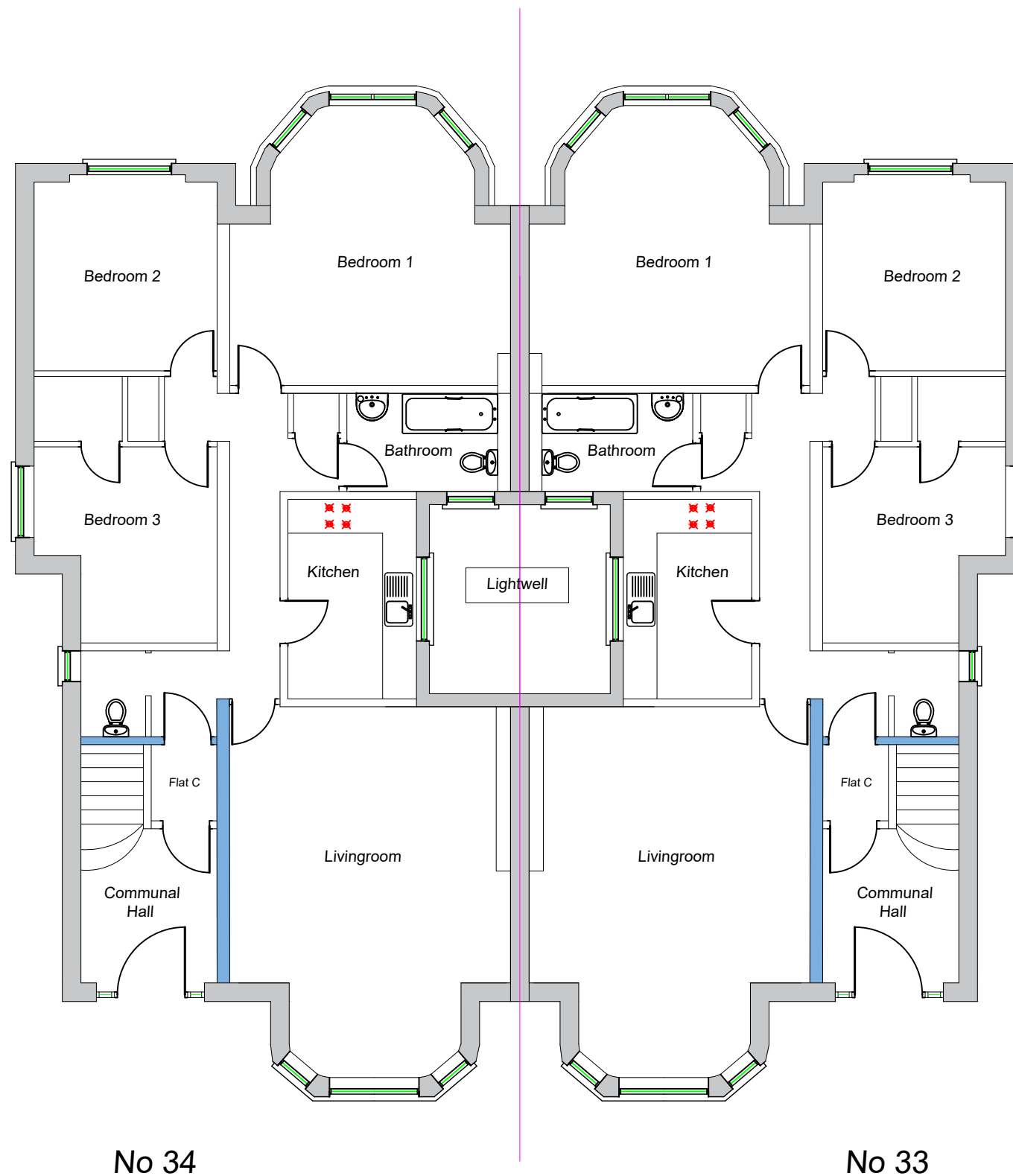

No 34

No 33

## Existing Raised Ground Floor Plan

Existing  
Raised Ground Floor Plan

**robsonwalsh**

Chartered Surveyors  
Survey House, 19F Park Parade, London, NW10 4JH  
Telephone: 020 8965 1432  
[www.robsonwalsh.com](http://www.robsonwalsh.com)

33-34 Belsize Square  
London  
NW3 4HL

Drawn by: ACB Checked by: MJD

SK2 1-100 @ A3 18 Nov '22

Client: Innisfree Housing Association

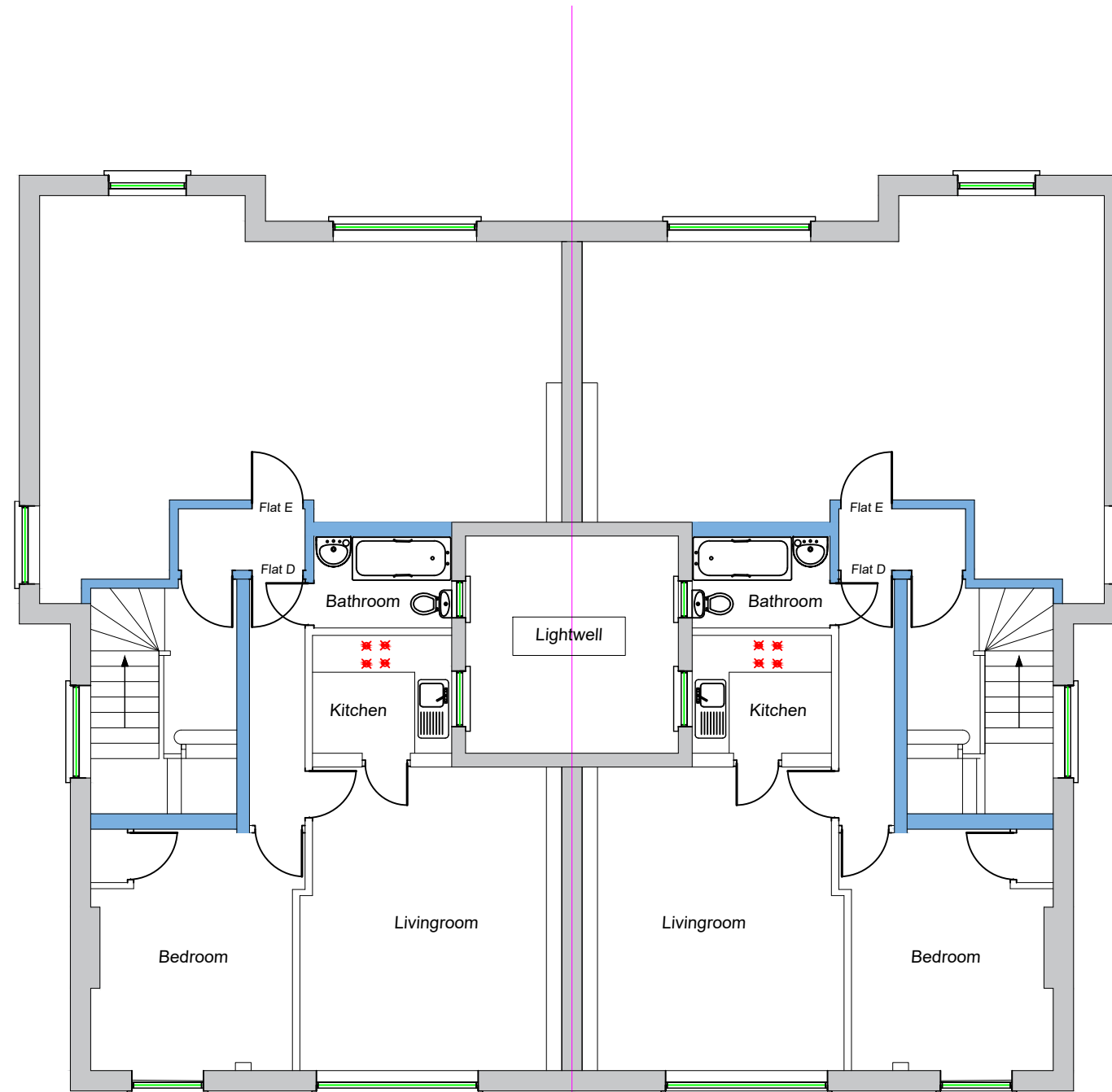

No 34

No 33

## Existing First Floor Plan



Existing  
First Floor Plan

**robsonwalsh**

Chartered Surveyors  
Survey House, 19F Park Parade, London, NW10 4JH  
Telephone: 020 8965 1432  
[www.robsonwalsh.com](http://www.robsonwalsh.com)

©

33-34 Belsize Square  
London  
NW3 4HL

Drawn by: ACB      Checked by: MJD

SK3      1-100 @ A3      18 Nov '22

Client: Innisfree Housing Association

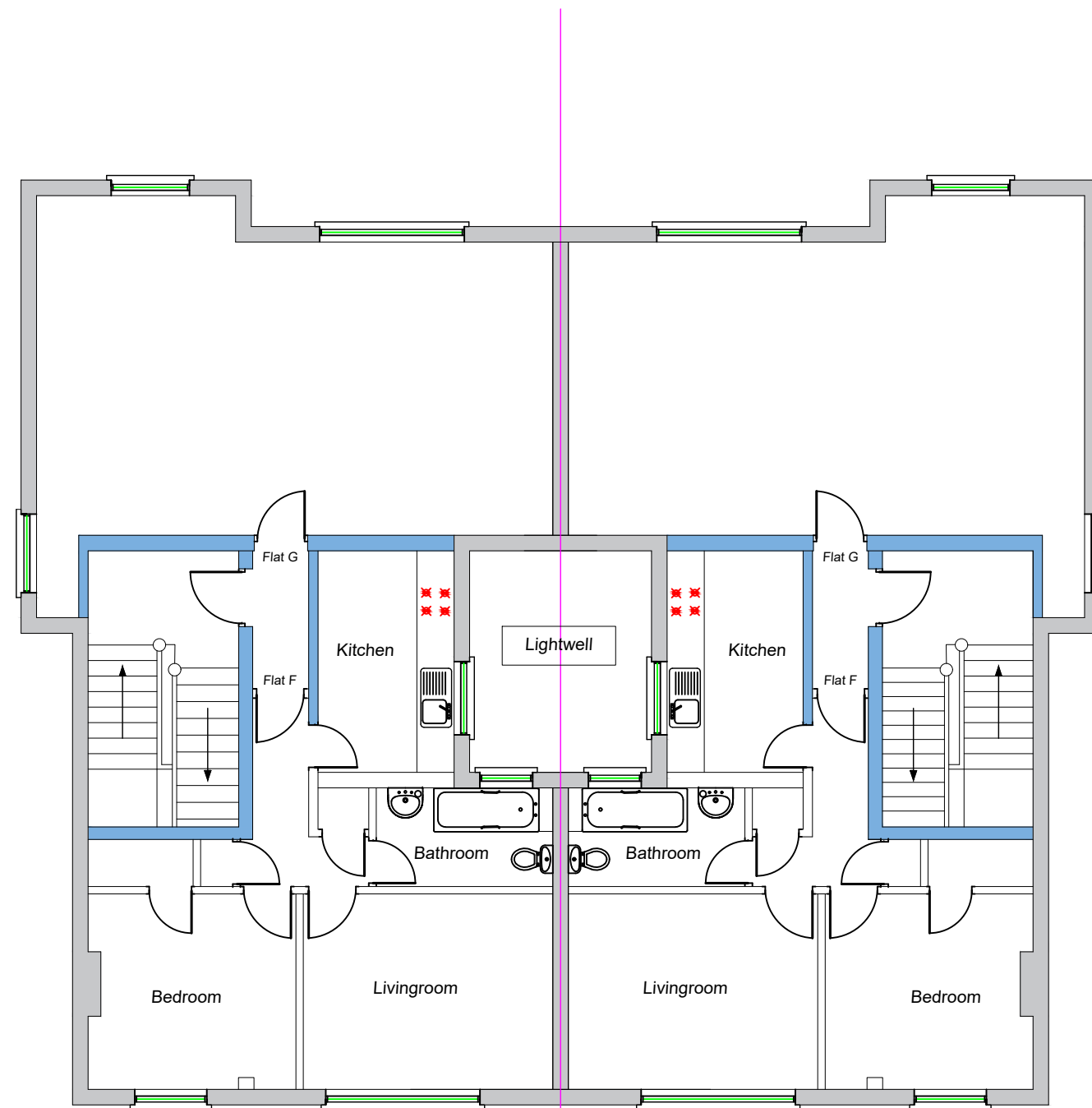

No 34

No 33

## Existing Second Floor Plan



Existing  
Second Floor Plan

**robsonwalsh**

Chartered Surveyors  
Survey House, 19F Park Parade, London, NW10 4JH  
Telephone: 020 8965 1432  
[www.robsonwalsh.com](http://www.robsonwalsh.com)

©

33-34 Belsize Square  
London  
NW3 4HL

Drawn by: ACB      Checked by: MJD

SK4      1-100 @ A3      18 Nov '22

Client: Innisfree Housing Association

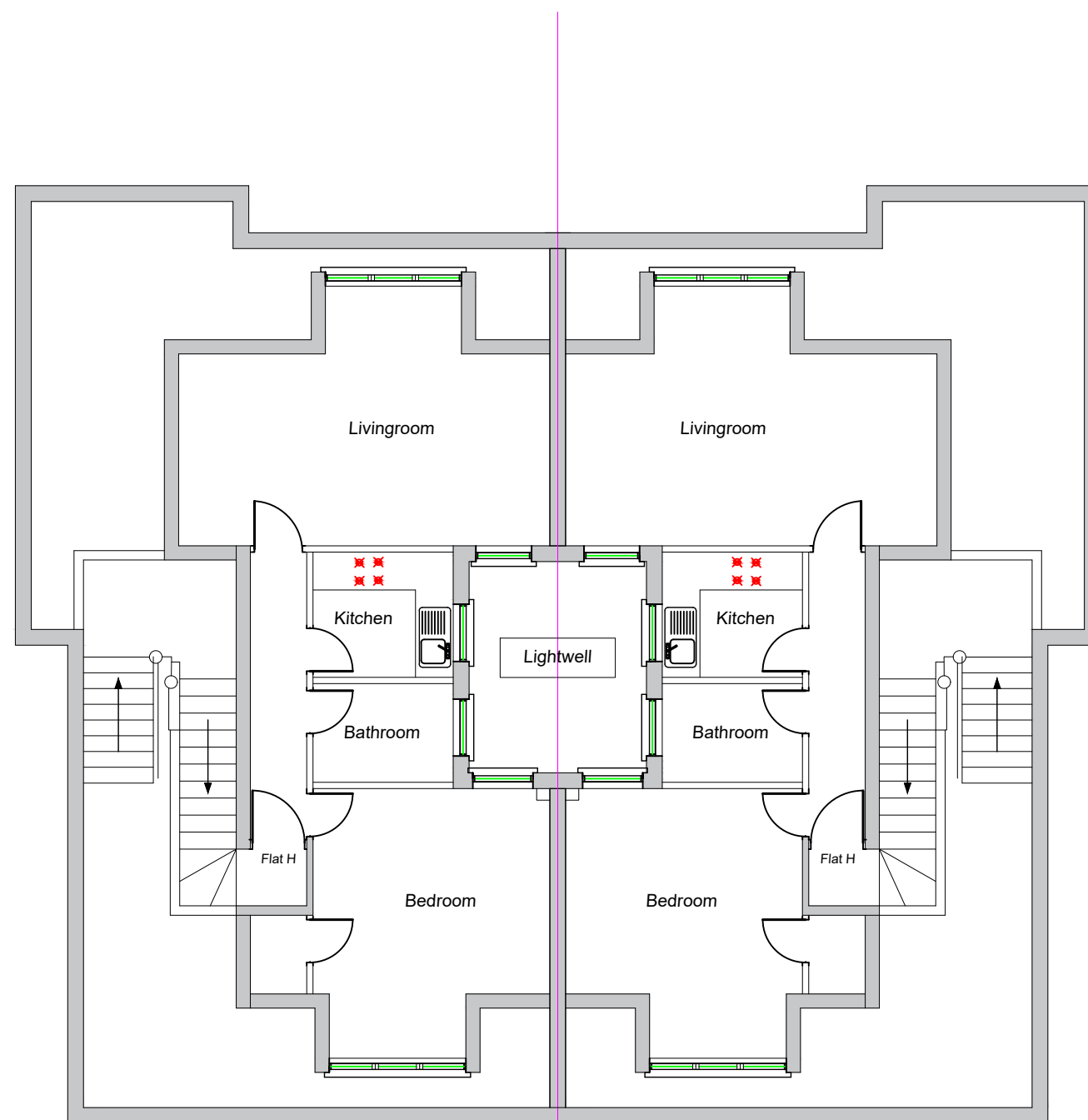

No 34

No 33

## Third Floor Plan



Existing  
Third Floor Plan

**robsonwalsh**

Chartered Surveyors  
Survey House, 19F Park Parade, London, NW10 4JH  
Telephone: 020 8965 1432  
[www.robsonwalsh.com](http://www.robsonwalsh.com)

©

33-34 Belsize Square  
London  
NW3 4HL

Drawn by: ACB      Checked by: MJD

SK5      1-100 @ A3      18 Nov '22

Client: Innisfree Housing Association