

NOTES:

Do not scale, use figured dimensions only.  
All dimensions to be verified on site prior to the commencement of any work or the production of any shop drawing.  
This drawing to be read in conjunction with all related Architect's and Engineer's drawings and any other relevant information.  
No liability will be accepted for any errors or omissions in the content of this drawing which arise as a result of faulty transmission or reproduction when issued in an electronic format .

1 TWISDEN ROAD

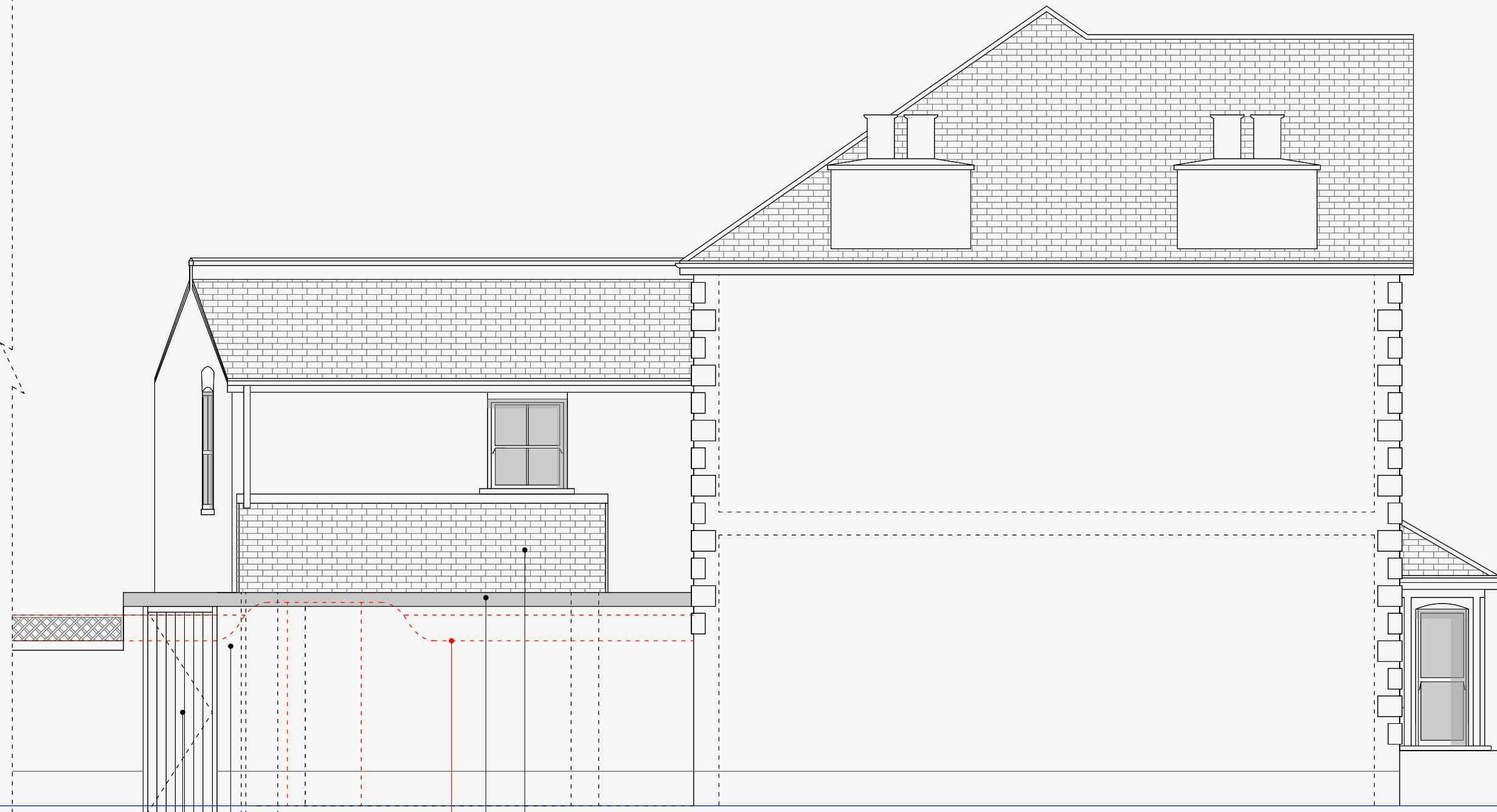

BOUNDARY WALL TO BE REBUILT IN STOCK FACING BRICK TO MATCH EXISTING, TO FORM EXTERNAL WALL OF NEW SINGLE STOREY BATHROOM EXTENSION

NEW STAINED TIMBER ACCESS GATE FORMED IN REBUILT BOUNDARY WALL

NEW SINGLE PITCHED SLATE ROOF TO BATHROOM EXTENSION TO MATCH EXISTING BUILDING

PRESSED ALUMINIUM BOX GUTTER TO FORM COPING TO REBUILT BOUNDARY WALL. TO BE POWDER COATED TO MATCH TONE OF LEADWORK TO EXISTING BUILDING

LINE OF EXISTING BOUNDARY WALL, TRELLIS, AND GATE OPENING SHOWN IN RED

rev:	by:	date:	for:
-	TC	20/12/22	FOR PLANNING

CDS127

1 TWISDEN ROAD, NW5

CDS127-GA.110 rev: -  
PROPOSED SIDE ELEVATION  
1:50 @ A3

**CAMBRIDGE  
DESIGN**

