

Wall mounted Kingfisher  
Quarto LED Wallpack at  
2400mm



St Cross Street

5 St Cross Street

Lift  
Overrun

WC Lobby

0 1 5 10 20m

This document and its design content is © John Robertson Architects Ltd. It shall be read in conjunction with all other associated project information including models, specifications, schedules and related consultants documents. Do not scale from documents. All dimensions to be checked on site. Immediately report any discrepancies, errors or omissions on this document to the Originator. If in doubt ASK.

Rev	Date	Dwn	Chk	Description
P01	16/12/2022	CV	LM	Issued For Planning

Rev	Date	Dwn	Chk	Description
-----	------	-----	-----	-------------

Rev	Date	Dwn	Chk	Description
-----	------	-----	-----	-------------

KEY PLAN / NORTH SYMBOL

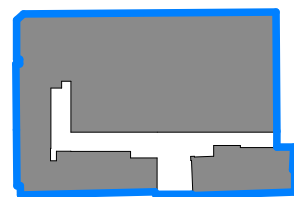

[Building Plan]

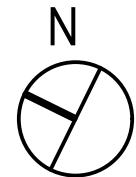

**JRA**

John Robertson Architects

111 Southwark Street,  
London, SE1 0JF  
02076335100  
www.jra.co.uk  
enquiries@jra.co.uk

Project  
**Johnson Gardens**  
London

Client  
**Johnson Hatton Office Unit Trust**  
11-15 Seaton Place St Helier  
Jersey JE4 0QH UK

Drawing Title  
**Johnson Building & 5 St Cross Street -  
Proposed Fourth Floor Light Setting Out**

Scale 1:50 @ A1 / 1:100 @ A3 Internal Project No. 1985

Dwg No. **1985-JRA-00-04-DR-A-0119**

Suitability FOR INFORMATION S2

Revision PRELIMINARY **P01**

Source File: BIMcloud: STSBIM23 - BIMcloud Basic for Archicad 23/1985 - The Estate/1985-JRA-00-ZZ-M3-A-0002\_The Estate