

- KEY:
- ① Location and size of habitat signage that has now been removed but left markings on facade to be cleaned.
 - ② New retail lighting track to be installed alongside extension of MEP services at high level
 - ③ New Repaired Portland stone wall paneling
 - ④ New Amtico timber effect flooring as per application 2022/1961/L (appropriate thresholds to be integrated as required)
 - ⑤ Engraved lettering
 - ⑥ New high quality matwell
 - ⑦ Recessed downlights
 - ⑧ Glazed sliding doors, fixed panes with bronze effect frames
 - ⑨ Marble paving
 - ⑩ Bronze effect inlaid lettering
 - ⑪ inlaid bronze effect edging
 - ⑫ Heals wall mounted signage
 - ⑬ New Bronze Effect Metal pillars

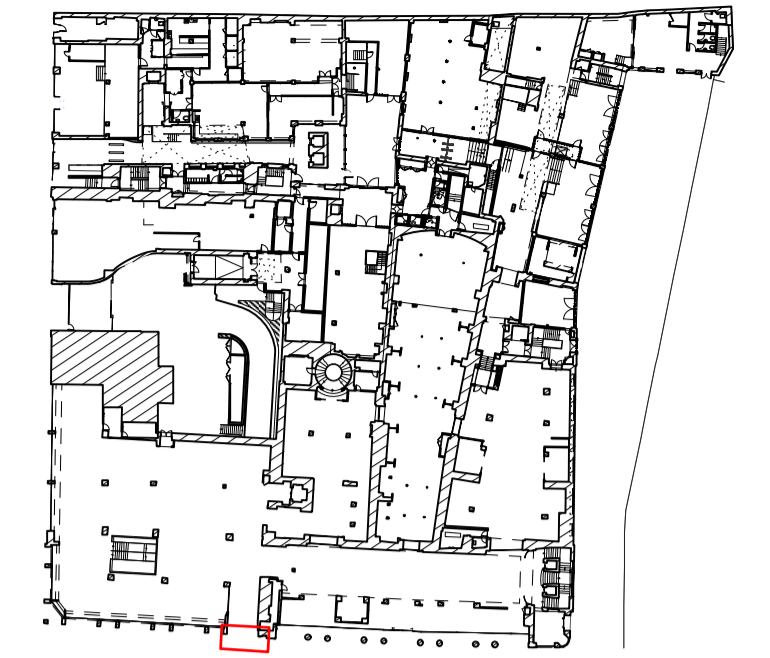

ME-01
01

ME-01
03



1 Tottenham Court Road Elevation
Scale: 1:20

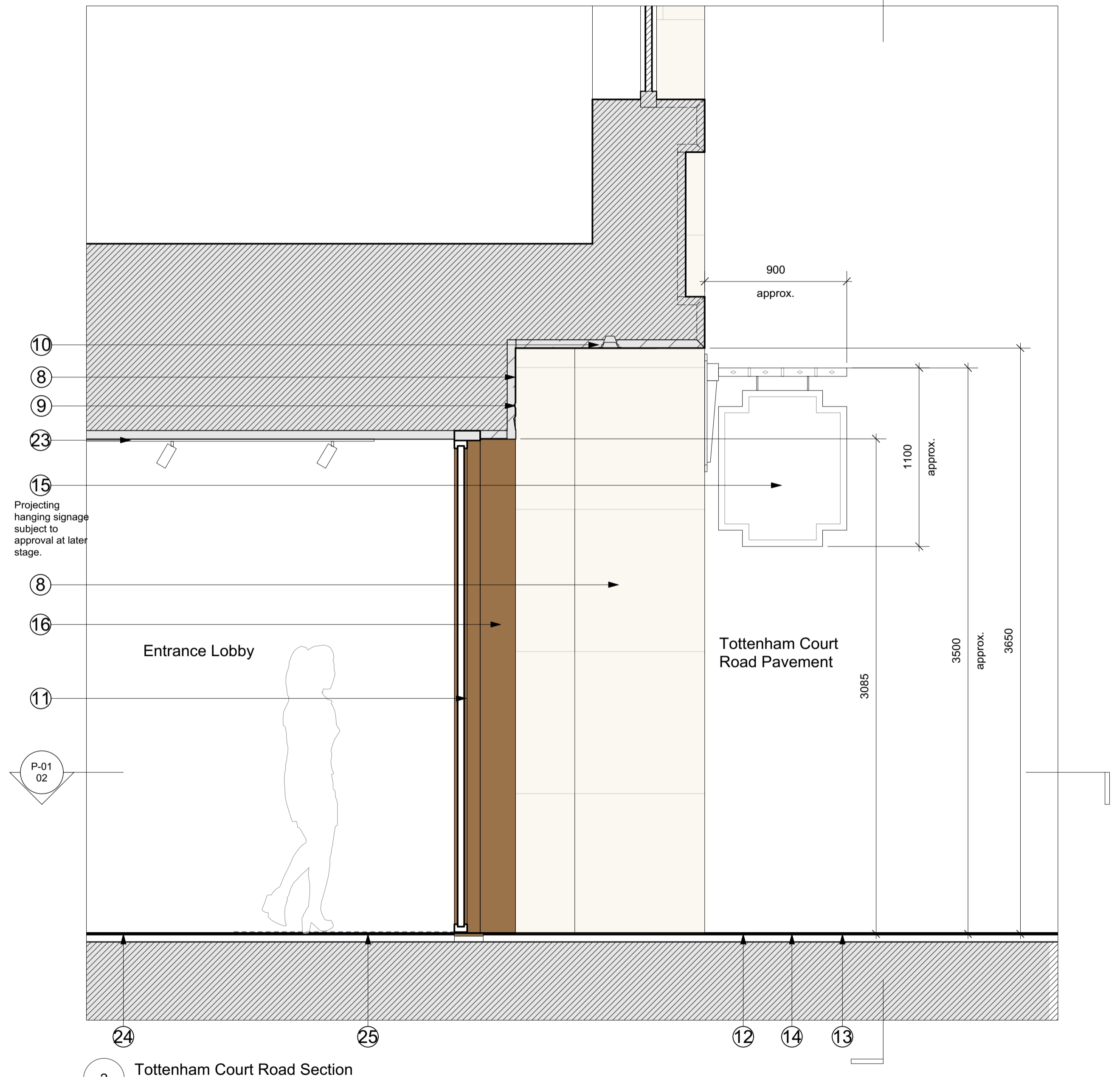

2 Tottenham Court Road Section
Scale: 1:20

© Buckley Gray Yeoman Ltd.
All dimensions to be checked on site prior to commencement of any works, and/or preparation of any shop drawings. Sizes of and dimensions to any structural elements are indicative only. See structural engineers drawings for actual sizes/dimensions. Sizes of and dimensions to any service elements are indicative only. See service engineers drawings for actual sizes and dimensions.
This drawing to be read in conjunction with all other Architect's drawings, specifications and other Consultants' information. All proprietary systems shown on this drawing are to be installed strictly in accordance with the Manufacturers/Suppliers recommended details.
Any discrepancies between information shown on this drawing and any other contract information or manufacturers/suppliers recommendations is to be brought to the attention of the Architect.
DO NOT SCALE FROM THIS DRAWING.

DRAWING NOTES:

P4	19/12/2022	Issued for Planning	HRB
P3	11/11/22	Issued for Planning	HRB
P2	30/05/22	Issued for Planning	
P1	13/05/22	Issued for Planning	
REV.	DATE	NOTE	

CLIENT	General Projects
PROJECT	Heal's Building
DWG No.	1215_PL3A-ME-01
Revision	P4

DRAWING	
Tottenham Court Road Facade: Proposed Heal's Entrance	
STATUS	APPROVED
PLANNING	NJ
SCALE	DATE
1:20 @ A1 1:40 @ A3	November 2022

BGY
BUCKLEY GRAY YEOMAN
+ 44 20 7033 9913
BGY.CO.UK

- KEY:
- ① Location and size of habitat signage that has now been removed but left markings on facade to be cleaned.
 - ⑧ New/ Repaired Portland stone wall paneling
 - ⑨ Engraved lettering
 - ⑩ Recessed downlights
 - ⑪ Glazed sliding doors, fixed panes with bronze effect frames
 - ⑫ Marble paving
 - ⑬ Bronze effect inlaid lettering
 - ⑭ inlaid bronze effect edging
 - ⑮ Heals wall mounted flag signage
 - ⑯ New Bronze Effect Metal pillasters
 - ⑰ New retail lighting track to be installed alongside extension of MEP services at high level
 - ⑱ New Amtico timber effect flooring as per application 2022/1961/L (appropriate thresholds to be integrated as required)
 - ⑲ New high quality matwell

Refer to PL3A-GA-10 for proposed plan.

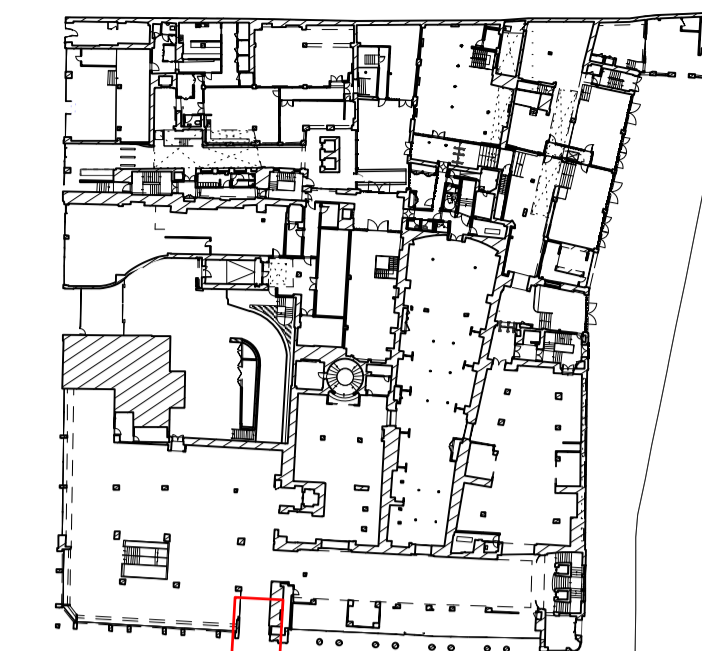
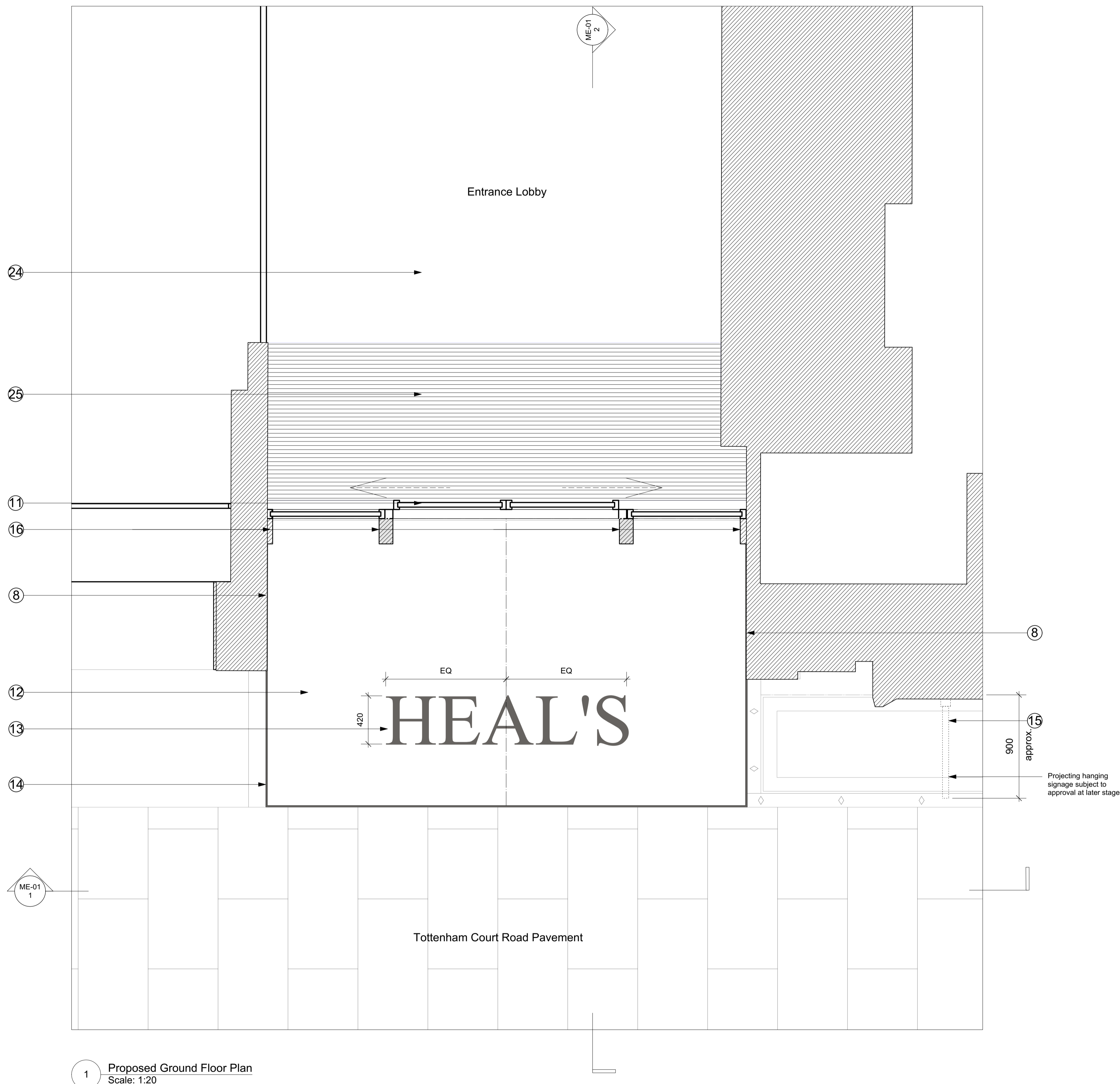

1 Proposed Ground Floor Plan
Scale: 1:20

© Buckley Gray Yeoman Ltd.
All dimensions to be checked on site prior to commencement of any works, and/or preparation of any shop drawings. Sizes of and dimensions to any structural elements are indicative only. See structural engineers drawings for actual sizes/dimensions. Sizes of and dimensions to any service elements are indicative only. See service engineers drawings for actual sizes and dimensions.
This drawing to be read in conjunction with all other Architect's drawings, specifications and other Consultants' information. All proprietary systems shown on this drawing are to be installed strictly in accordance with the Manufacturers/Suppliers recommended details.
Any discrepancies between information shown on this drawing and any other contract information or manufacturers/suppliers recommendations is to be brought to the attention of the Architect.
DO NOT SCALE FROM THIS DRAWING.

DRAWING NOTES:

P4	19/12/2022	Issued for Planning	HRB
P3	11/11/22	Issued for Planning	HRB
P2	30/05/22	Issued for Planning	
P1	13/05/22	Issued for Planning	
REV.	DATE	NOTE	DRAWN

CLIENT	General Projects
PROJECT	Heal's Building
DWG No.	1215_PL3A-P-03

DRAWING	Tottenham Court Road Facade: Heal's Entrance Prop. Plan
STATUS	APPROVED PLANNING NJ
SCALE	DATE
P4	November 2022
1:20 @ A1	1:40 @ A3

BGY
BUCKLEY GRAY YEOMAN
+ 44 20 7033 9913
BGY.CO.UK

GENERAL NOTES.

© Buckley Gray Yeoman Limited

All dimensions to be checked on site prior to commencement of any works, and/or preparation of any shop drawings.

Sizes of and dimensions to any structural elements are indicative only. See structural engineers drawings for actual sizes / dimensions.

Sizes of and dimensions to any service elements are indicative only. See service engineers drawings for actual sizes and dimensions.

This drawing to be read in conjunction with all other Architect's drawings, specifications and other Consultants' information.

All proprietary systems shown on this drawing are to be installed strictly in accordance with the Manufacturers/Suppliers recommended details.

Any discrepancies between information shown on this drawing and any other contract information or manufacturers/suppliers recommendations is to be brought to the attention of the Architect

DO NOT SCALE FROM THIS DRAWING.

NOTES.

- ① Facade to be cleaned.
- ② New Heals signage fixed to cleaned facade. To match existing external Heals signage design and finish.

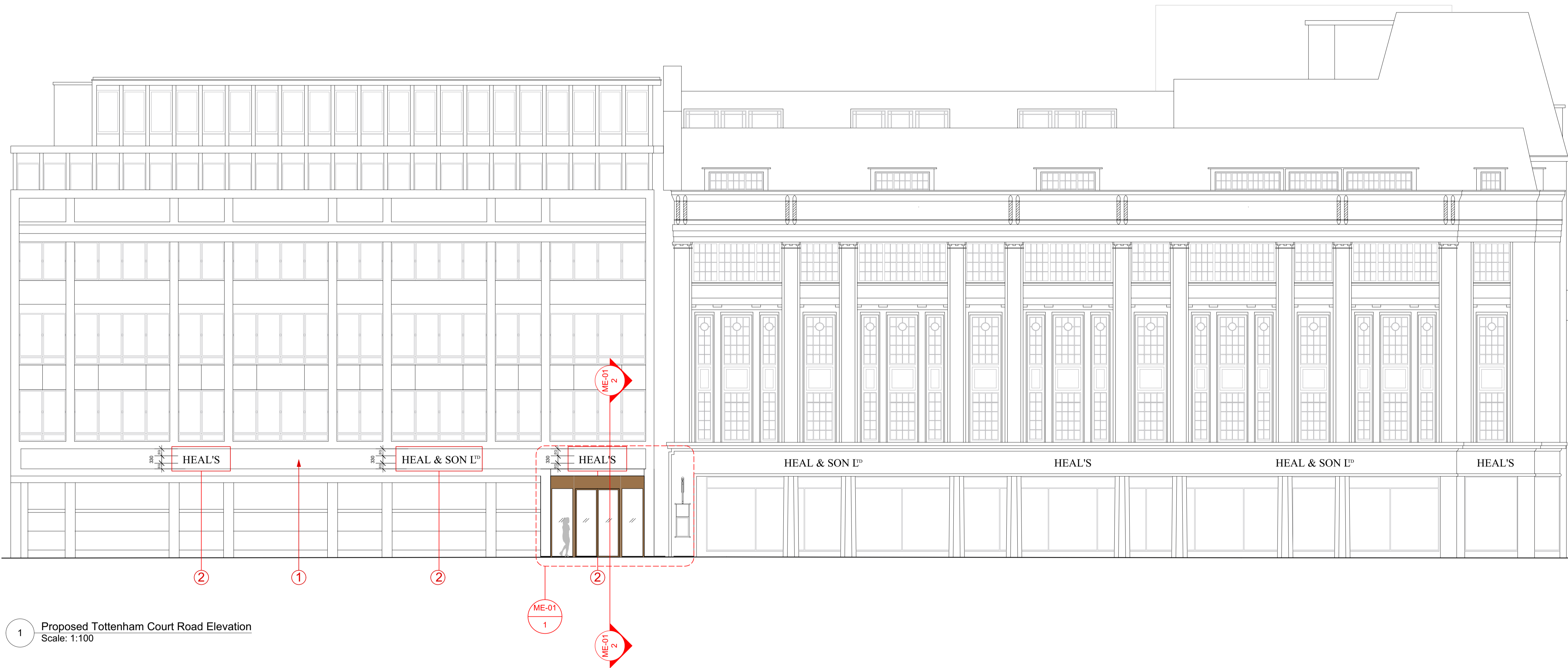

1 Proposed Tottenham Court Road Elevation
Scale: 1:100

P4	19/12/2023	Issued for Planning	HRB
P3	11/11/2023	Issued for Planning	HRB
REV. DATE	NOTE		DRAWN

BGY

BUCKLEY GRAY YEOMAN
+ 44 20 7033 9913
BGY.CO.UK

CLIENT	General Projects		
PROJECT	Heals Building		
DRAWING	Tottenham Crt. Rd Elevation Proposed		
SCALE	1:100 @ A1	1:200 @ A3	
DATE	November 2022		
DWG No.	1215_PL3A-GE-01P4	REVISION	
STATUS	PLANNING	APPROVED	NJ

