

Ingleton Wood LLP shall have no liability to the Employer arising out of any unauthorised modification or amendment to, or any loss or damage, copy or use of the material or any proprietary work created herein, by the Employer, Other Project Team Member, or any other third party.

All dimensions are to be checked and verified on-site by the Main Contractor prior to commencement. Any discrepancies are to be reported to the Contract Administrator.

This drawing is to be read in conjunction with all other relevant drawings and specifications.

Do Not Scale © Ingleton Wood LLP

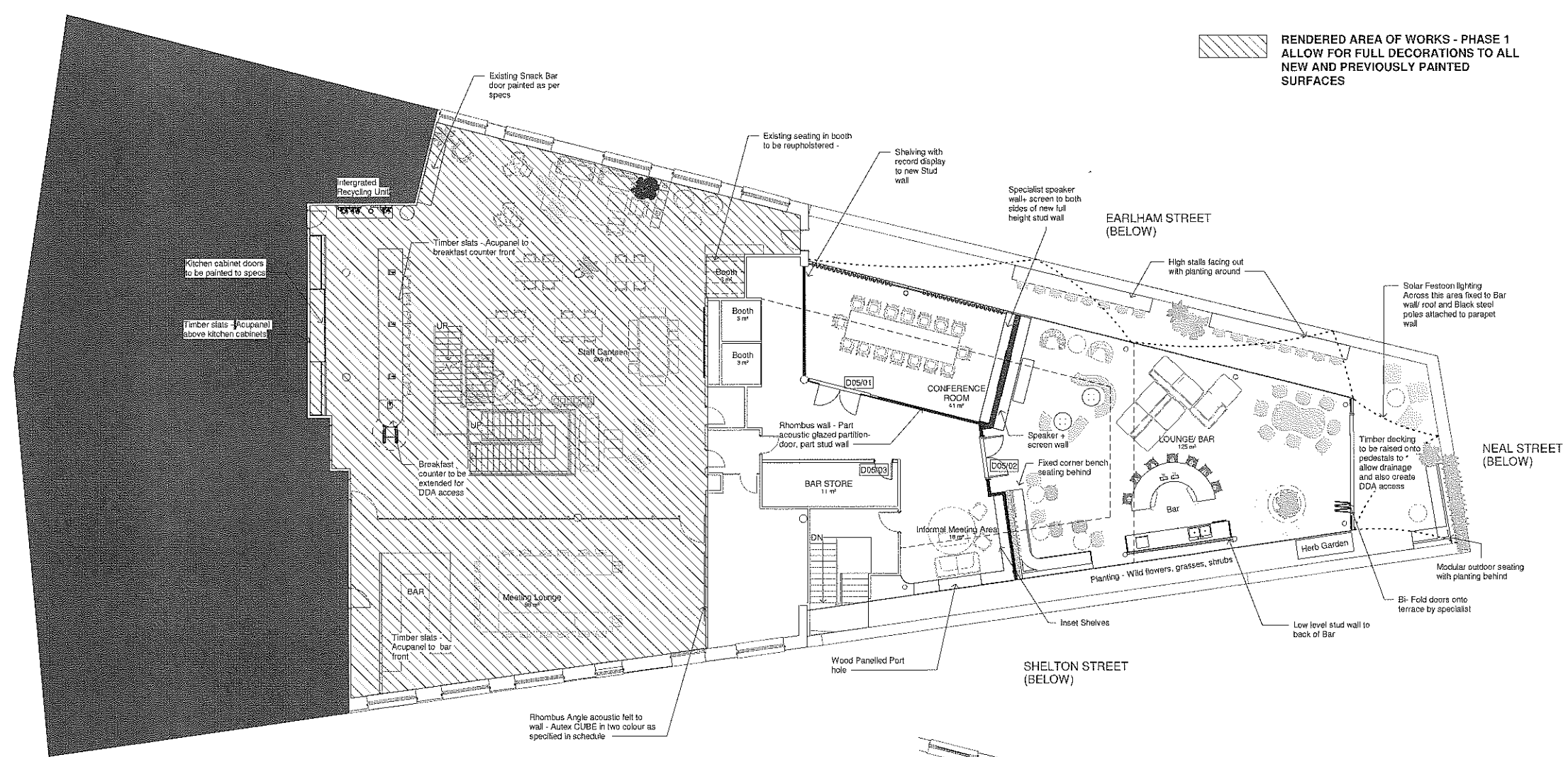

1 Proposed Fifth Floor Plan
1 : 100

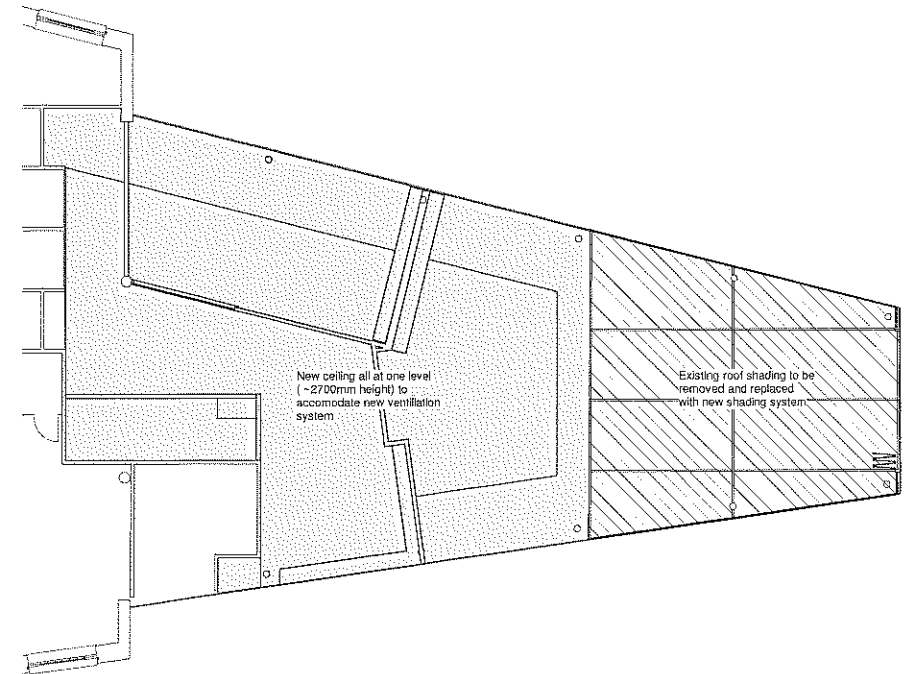

2 Conference & Lounge-Bar RCP
1 : 100

SPECIFICATIONS:

STAFF CANTEEN

- EXISTING KITCHEN TO BE RETAINED, KITCHEN DOORS - PAINTED REDBULL BLUE WITH NEW HANDLES
- EXISTING SNACK BAR DOORS TO BE PAINTED REDBULL BLUE
- KITCHEN ISLAND TO BE EXTENDED FOR DDA ACCESS
- BREAKFAST COUNTER FRONT TO BE TIMBER SLATS
- KITCHEN BACKSPASH - ALUMINIUM SHEET
- INTEGRATED RECYCLING UNIT
- EXISTING SEATING BOOTH TO BE REUPHOLSTERED -

LOUNGE MEETING ROOM

- EXISTING BAR FRONT TO HAVE ACUPANEL
- SCREEN WALL - AUTEX ACOUSTIC FELT

BAR

- NEW STUD WALL
- FLOOR FINISH - TBC
- BI FOLD DOORS TO TERRACE
- CIRCULAR ENTRANCE DOOR
- CEILING AT ONE LEVEL
- TERRACE FLOOR - TIMBER DECKING TO BE RAISED TO ALLOW LEVEL ACCESS
- SPECIALIST ITEMS -
 - TV SPEAKER WALL
 - BAR

BAR STORE

- OUTSIDE - DIGITAL PRINT VINYL WALL
- NEW DOOR
- NEW STUD WALL

CONFERENCE ROOM

- GLASS ACOUSTIC DOOR
- GLASS ACOUSTIC PARTITION
- STUD WALL SYSTEMS
- ACOUSTIC CURTAINS
- FLOOR FINISH - TBC
- ONE LEVEL CEILING, FINISH - TBC
- WALL COLOURS
- SKIRTING
- SPECIALIST ITEMS -
 - TV SPEAKER WALL
 - SHELVING WITH RECORD DISPLAY

INFORMAL MEETING AREA

- NEW CEILING AT ONE LEVEL
- FLOORING FINISH TBC
- WALL COLOUR/ WOOD PANELLING
- WOOD PANELLED PORT HOLE

ALL AREAS

- WALL COLOUR/ FINISH
- SKIRTING
- NEW DOOR ARCHITRAVE

Rev	Comments	Date	CHK	APP
01	Issue			

Project No: 813382 Scale @ A1: 1 : 100 Drawn By: JS

Ingleton Wood Property and Construction Consultants
 12000 Old Kent Road
 London SE16 6AG
 www.ingletonwood.co.uk

Project: Vision, form and function
 Office Refurbishment
 Seven Dials Warehouse
 42-56 Earham Street
 London WC2H 9LA
 Client: Red Bull Company Ltd.

Title: Proposed Fifth Floor Plan

Drawing Number:	Revision:
813382-IWD-XX-05-DR-A-2530	
S2	INFORMATION