

Ingleton Wood LLP shall have no liability to the Employer arising out of any unauthorized modification or amendment to, or any transmission, copy or use of the material, or any proprietary work contained therein, by the Employer, Other Project Team Member, or any other third party.

All dimensions are to be checked and verified on-site by the Main Contractor prior to commencement; any discrepancies are to be reported to the Contract Administrator.

This drawing is to be read in conjunction with all other relevant drawings and specifications.

Do Not Scale © Ingleton Wood LLP

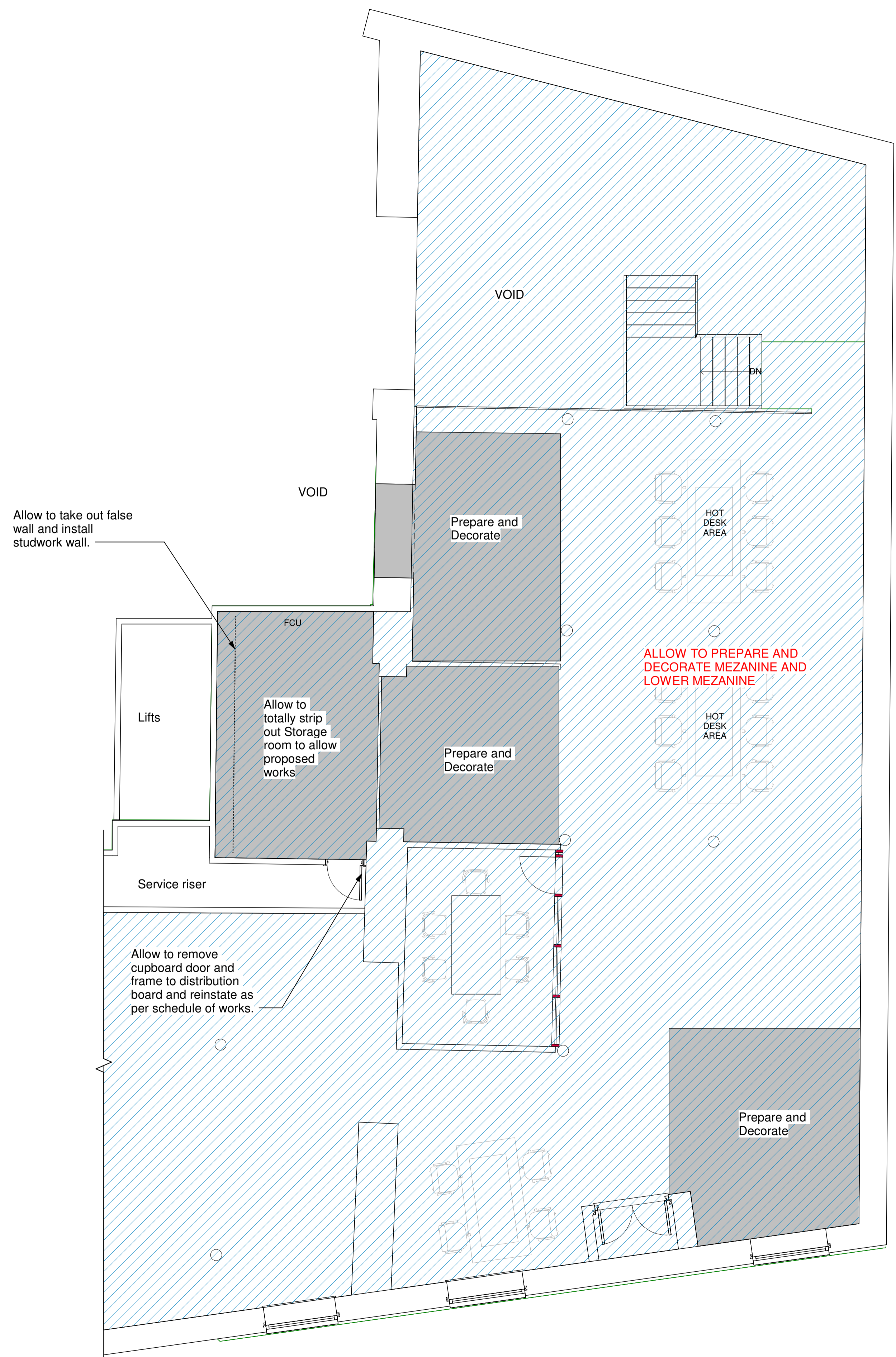

1 Existing/ demolition plan- Mezzanine
1 : 50

P1	First Issue	18.10.22	MF	MF
Rev	Comment	Date	CHK	Appr
Project No:	Scale @ A1:	Drawn By:		
813382	1 : 50	Author		



Vision, form and function

Project:
Office Refurbishment
Seven Dials Warehouse
42-56 Earham Street
London WC2H 9LA

Client:
Red Bull Company Ltd.

Title:
Existing/ Demolition Plan
Mezzanine

Drawing Number:
813382-IWD-ZZ-MZ-DR-A-2210

Status:	Purpose of Issue:	Revision:
S2	INFORMATION	P1